Telephone 383-4111

The Daily Colonist.

Clear, Clouding (Details on Page 2)

Vancouver Island's Leading Newspaper Since 1858

No. 237–105th YEAR | VICTORIA, BRITISH COLUMBIA, FRIDAY, SEPTEMBER 20, 1963 | 10 CENTS DAILY 14 CENTS SUNDAY | 34 PAGES

From Kamloops

* * *

TERRY HAMMOND Views the ELECTION

* * *

Gaglardi

In B.C.'s Hottest Battleground, Weapons Are

Statesmanship vs. Instant Asphalt

Fulton

KAMLOOPS—Davie Fulton is running a race with time and time is running out. In this focal point of the 1963 election campaign the choice is between statesmanship and instant asphalt.

Statesmanship is a slow seller but there are firm indications all through these sagebrush hills that the demand is steady.

* * *

Mr. Fulton's hometown campaign hasn't yet peaked. Highway Minister Gaglardi's probably has, in spite of the fact that Premier Bennett winds up his provincial campaign here with a speech Sept. 27.

The contrast in atmosphere between Tory and Socred headquarters helps to tell the tale.

* * *

Mr. Gaglardi's forces are working to consolidate a position, the Fulton faction is still fighting to establish one.

Mr. Fulton seems to be gaining ground daily, but there is much to gain and so little time.

Today in the bars and barbershops of this sun-drenched, typically Interior city the odds against a Fulton victory are running five to three. They have narrowed and they are likely to narrow more but Gaglardi will hold the betting edge.

* * *

The Kamloops fight between the two men who are the epitome of their respective political philosophies will be decided by time more than it will be decided by policies.

Postpone the election 10 days and Mr. Fulton might top the odds. Turn back the clock 10 years and he could have been a shoo-in.

* * *

A decade ago the old establishment of the Kamloops scene could have outmanoeuvred and perhaps outnumbered the new—and the old establishment is for Fulton.

Continued on Page 2

* * *

'Ma' Weeps Pleading For Davie

By TERRY HAMMOND

KAMLOOPS—One of the biggest crowds of the 1963 election campaign last night watched maverick Liberal Margaret "Ma" Murray break into tears as she delivered an impassioned plea for the election of Tory leader Davie Fulton.

* * *

'MA' MURRAY
. . . brings down house

The 76-year-old publisher of the Bridge River-Lillooet News was the first of a trio of speakers which included Mr. Fulton and Manitoba Premier Duff Roblin.

She brought down the house with her machine-gun dissertation of self-abuse, bitter accusations against the government, choking sobs and liberal profanity.

LAPPED IT UP

Most of the crowd of 600 had never heard anything like it before and they lapped it up.

Mr. Fulton and Mr. Roblin sat alternately chuckling and choking as she rambled along.

Her strongest venom was aimed at Premier Bennett and his Peace River power project.

'FIRST DICTATOR'

She called the premier "the first dictator we ever had in Canada" and said it was time for him to go.

Then she broke into tears.

"Please God may he never get the chance to burden us with that greatest white elephant in British Columbia."

NO SECONDARY INDUSTRY

She said the Peace River, her home for many years and the scene of her early-day, temporary embrace of Social Credit, was full of such alternative sources of energy as gas and

Continued on Page 2

* * *

Bonner

'Outside' Running Tories

KAMLOOPS (CP)—It is the public duty of Conservative Leader Davie Fulton and Harold Purdy, Conservative candidate in Vancouver Point Grey, to state the price of their settlement of the B.C. Electric problem, Attorney-General Bonner told 80 persons here Thursday night.

Speaking in support of Highways Minister Gaglardi, Mr. Bonner said that Mr. Fulton has promised to settle the B.C. Electric problem and he feels it is more than a coincidence that Mr. Purdy, president of the B.C. Electric, is running as a candidate in Mr. Bonner's riding.

Mr. Bonner said that the Conservative campaign is not

Continued on Page 2

Fountain Of Flame

Two men were badly burned by billowing flames in $50,000 gasoline storage tank fire at Burkburnett, 13 miles northwest of Wichita Falls, Texas. Asbestos suit protects firemen trying to come to grips with blaze. — (AP Photofax)

Birmingham Quiet

White Children End Boycott of Schools

BIRMINGHAM, Ala. (AP)—White children streamed back to school with five Negroes Thursday as an anti-integration boycott appeared to be nearing its end.

The city was quiet in the eighth day of school desegregation. (See also Page 3.)

Negro leaders met with President Kennedy in Washington to discuss Birmingham conditions in the wake of a Sunday church bombing that killed four Negro girls and brought the shooting deaths of two more Negroes.

Two hours before the meeting, Kennedy agreed to meet Monday with five white Birmingham businessmen on racial matters.

Meanwhile in Tuscaloosa, Ala., Negro Vivian Malone signed up for fall classes at the University of Alabama in an atmosphere far different from the one which attended her first registration.

All was quiet, in contrast to last June when Governor George C. Wallace carried out a campaign pledge to stand in the doorway to prevent integration of schools.

On PA System

Bugler Blows Ghostly Taps

MIAMI, Fla. (AP)—Eastern Air Lines is trying to catch a bugler who occasionally gets on the public address system and blows Taps.

Officials said the bugler apparently knows the number that connects to the paging telephone, and for the last three months has spasmodically serenaded night workers, apparently with a toy trumpet.

"He'll go for weeks without being heard, then sound off several times in one night," an Eastern official said. "We wouldn't mind it so much if he would learn something besides Taps."

Fish Talks Suspended By Japan?

TOKYO (AP) — The Japanese government has apparently made up its mind to suspend the deadlocked North Pacific fishery talks with Canada and the United States early next week, over limitation on eastern Pacific Japanese fishing, the economic newspaper Nihon Keizai reports.

Profumo Scandal

Public to Get 'Full' Report

LONDON (Reuters) — Lord Denning's controversial report on his inquiry into the Profumo scandal will be published in full next week, Prime Minister Macmillan announced here Thursday.

Authoritative sources said no decision has yet been made on whether Parliament would be recalled early to debate the 50,000-word report, which has become the centre of a major guessing game in British political circles.

Outside politics, Britons from all walks of life waited with bated breath for the report expected to contain new sensational disclosures.

Macmillan was reported to have told Labor Opposition Leader Harold Wilson during a 40-minute talk that one or two passages in the report required further consideration and technical and legal advice, but he still hoped publication would be possible without any deletions.

NO GRAVE ALLEGATIONS

Political observers now believe no grave allegations against individuals, such as members of the government, will be found in the report.

Wilson has asked for a two-day debate on the report about Oct. 15, two weeks before Parliament officially opens, and Macmillan has said he will consider this.

WANT HOUSE CALLED

The Labor argument for recalling Parliament is that a debate would clear the parliamentary slate of the Denning report so that it would not conflict with the debate on the speech from the throne which gives an outline of government plans for the session.

NO NEW SCANDAL

Macmillan's cabinet held its first discussion on the report Thursday with ministers reported confident it foreshadowed no new political scandal.

The right-wing Daily Express said Thursday the report failed to exonerate Macmillan and his advisers from all blame in the security triangle composed of former war minister John Profumo, playgirl Christine Keeler and former Russian naval attache Eugene Ivanov.

Groom's Honest Reply Upsets Defence Plea

DENVER (UPI)—Attorney Michael Williams, defending Robert Oldham on a careless driving charge, told municipal court Oldham and his bride-to-be were on their way to look at their future apartment at the time of the offence.

"You were pretty happily excited at this time, weren't you?" Williams asked hopefully.

"Not particularly," Oldham replied.

Judge John Brooks fined him $24.

Diefenbaker

Must Honor Word On Nuclear Pact

OTTAWA (CP)—Opposition Leader Diefenbaker Thursday rejected the idea of parliamentary ratification of the nuclear agreement signed between Canada and the United States last month.

The 68-year-old Progressive Conservative leader was commenting to reporters at a birthday party in his office on the demand by New Democratic leader T. C. Douglas that the nuclear treaty be submitted to Parliament for ratification.

GENERAL ELECTION

Mr. Douglas indicated Wednesday that his group is prepared to carry its opposition to the nuclear treaty to the point of a general election.

Mr. Diefenbaker said that, "however desirable that parliamentary ratification might be, my own personal view is that once the government of Canada enters into the agreement, Parliament is prevented from doing anything to alter the signed word of Canada."

Pearson Lays It On Line

UNITED NATIONS (CP) — Prime Minister Pearson had some blunt advice in his United Nations speech Thursday for African states, including South Africa. (See stories Page 3.)

The result was that South Africa liked some things he said which other African states disliked. South Africa deplored other Pearson remarks which the other Africans appreciated.

In effect, Pearson said South Africa shouldn't be expelled from the UN and the specialized agencies on which it sits even though its racial policies are "abhorrent and degrading."

Inside Today

	Page
Bridge	26
Comics	23
Crossword	25
Financial News	6
Garden Notes	23
Radio Programs	24
Social	20, 21
Sport	12, 13
Television	23
Theatres	16

Canada's Own Cape Canaveral Opened

ROCKWOOD, Man. (CP) — Industry Minister C. M. Drury opened a $2,000,000 rocket plant on a piece of bald prairie Thursday.

He executed a static rocket firing from a building about a mile from the pad to mark the formal opening of Canada's first fully-integrated facility for the production of solid-fuel rockets.

* * *

Mr. Drury welcomed the project and said: "We will look forward to continued progress in propulsion and space-age projects."

He addressed about 200 guests who watched the static firing on a closed circuit television screen.

Among them was Vice-Admiral W. F. Raborn, former deputy chief of U.S. naval operations (development) and director of the U.S. Polaris missile program from 1956 to 1962.

* * *

He grinned, and told a reporter the firing "went wonderfully."

Admiral Raborn retired from the navy last month and became a vice-president of the Aero-Jet-General Corporation of El Monte, Calif.

Aerojet-General and the Bristol Aeroplane Company of Canada Limited jointly own Canadian Bristol Aerojet Limited which operates the new plant.

A year ago the first black sod was turned for the plant on a 3,000-acre site in this little farming district about 13 miles northwest of Winnipeg.

The plant is composed of 13 buildings, sparsely scattered over a section of the site.

In these about 50 technicians make powerful rocket fuel that looks like cement.

* * *

It's used for sounding rockets such as the Canadian Black Brant research series and for jet-assisted take-off units for civilian and military aircraft.

Mr. Drury said the first production run for this new facility will be on jet-assisted take-off units for the RCAF.

The rocket range at Churchill, Man., 600 miles north of Winnipeg, is operated by the United States Air Force for Canadian and United States scientists studying atmospheric conditions.

The Churchill range, where the Canadian Army fired rockets as early as 1954, was opened by the USAF for rocket firings around Nov. 1 last year.

Thirty-nine have been fired there since then. Ten of these were Black Brants. The others were U.S. products.

Col. J. F. Cicek of the USAF, commander of the Churchill range, said in an interview more Black Brant firings are scheduled. He thought seven were scheduled for October.

* * *

The plant uses processes developed both by Aerojet and the Canadian armament research and development at Valcartier, Que.

Hardware components are designed by Canadian Bristol Aerojet and manufactured by Bristol Aero-Industries Limited in Winnipeg.

Two More Jumps Off Span Averted

SAN FRANCISCO (AP) — Two women—one of them praying, "Oh, give me the courage to go!"—were saved from jumping off the Golden Gate Bridge Thursday. That made five saves in three days. Tuesday three men were prevented from leaping off the bridge.

End to $5,000 Ceiling On Compensation Asked

VANCOUVER (CP)—The royal commission on the Workmen's Compensation Act was urged Thursday to withdraw the $5,000 income limit imposed on workers receiving disability compensation.

Three pulp and paper union groups submitted a brief noting some categories of skilled workers earn $10,000 a year, and the current regulation limits them to 37½ per cent of their earnings.

Continued from Page 1

'Ma' Weeps, Roasts Socreds

anthracite coal and that it had never brought secondary industry to support a project like the Peace.

"What have we got?" she shouted.

ONLY SULPHUR

"Not a bloody secondary industry except the sulphur we take out of the gas."

She called North Peace Socred candidate and former MLA Jack Huhn a "stumble-bum" because he supports the Peace project, and said everybody is so angry at her in the north that Kamloops was the only place she could come to speak.

"I think it's damn white of you to sit out there and listen to me."

NICE LITTLE GUY

She had no fight with Fulton's prime opponent here, Highways Minister P. A. Gaglardi.

"He's a nice little guy," she cracked. "He's the only one of them with a sense of humor."

"But Phil Gaglardi will never be a premier in Canada—never as much chance as a snowball to stay you-know-where."

She said the sole issue of the campaign is to oust the Bennet government from B.C.

TAKE IT BACK

"If we don't," she told the cheering throng, "we might as well call in the Indians and tell them to take it back."

Mr. Fulton's speech was in a low key and aimed for local consumption. It was interrupted frequently with enthusiastic applause.

He said he wasn't going to get into an election campaign "bidding contest" against the government to capture votes.

WONDERFUL

"B.C. has had too much of that kind of electioneering."

He cited the announcement earlier this week of a $2,500,000 vocational school for Kamloops as a prime example.

"Isn't it wonderful," he said. "Kamloops is going to get a technical school and a new and better government too."

YELLOWHEAD PRIORITY

He pledged a Tory government to granting top priority to the Yellowhead Highway, which will stimulate the economy of this area, and scoffed at the government's claim that it had not been completed because of lack of co-operation from Ottawa.

The Peace project was an "economic montrosity—it is a billion dollar binge and it should be stopped right now."

It would add a billion dollars to "what is already the highest per capita debit in Canada and serve no useful purpose."

Callouses

Pain, Burning, Tenderness on Bottom of Feet

SUPER-FAST RELIEF!

For fast, grateful relief, get Dr. Scholl's Zino-pads. They also remove callouses one of the quickest ways known to medical science.

Dr Scholls Zino-pads

Dedication Set

Sidney's three-acre Tulista Park, at the corner of Lochside Drive and Weiler Road, will be dedicated at 2:30 p.m. Saturday.

Linda Douma, who is Miss Sidney and Miss PNE, will cut the ribbon to open Tulista Park, which in Indian dialect means "water of the bay."

Civic officials will hold a dinner in Sidney at 7:30 p.m. the same day, during which Miss Douma will be presented with a gift by village commission chairman A. A. Cormack.

PROVINCIAL ELECTIONS ACT (1963)

NOTICE, pursuant to Section 67 (4):

TAKE NOTICE that the candidates for the Saanich Electoral District in the pending election have each appointed an Official Agent, as follows:

CANDIDATE	Official Agent	ADDRESS	Occupation
John Douglas Tisdalle	Albert Reid	4306 Gordon Head Rd. Victoria, B.C.	Retired
John Windsor	Ian Campbell	4091 Cordova Bay Rd. Victoria, B.C.	Retired
Ian Stewart	Robert Cutler	2338 Doncaster Drive Victoria, B.C.	Technician
R. Gordon Lee	Hugh Creighton	4907 Prospect Lake Victoria, B.C.	Chartered Accountant
John George Jenkins	Acting as his own agent	989 Darwin Avenue Victoria, B.C.	House Painter

Thelma L. Cook,
Returning Officer
Saanich Electoral District

From Page 1

Conservatives 'Outside' Run

being made in British Columbia but is being directed from outside of the province. This was something that should be the concern of everyone.

He said Mr. Fulton's statement that he would close down the Peace River power project could be likened to King Canute's attempt to stop the ocean. He said that the minimum penalty that would be paid on the Peace if the project was stopped would be from $23,000,000 to $25,000,000.

PAROCHIAL SCHOOLS

Mr. Bonner was questioned by the audience on what support could be expected from the government in the rights of parents who send their children to parochial schools, but who pay school taxes and get no benefits.

The attorney-general said that other than the lifting of the taxation on schools operated by religious or private groups there has been no move by any political party to remove the existing regulations.

From Page 1

Hot Fight in Kamloops

But look down Main Street today. It is raw and new. It lives off the byproducts of new bridges, new highways, new construction, new population and the newly affluent.

For 11 years of B.C. politics it has been a Social Credit town and it looks like a Social Credit town. Unless it becomes an involuntary receptacle for the sort of awe-inspiring political alchemy which rocked B.C. in 1952 and Canada in 1957 it can be expected to remain one.

* * *

The Fulton forces have an uphill battle. They are trying to sell an image and not a spectacle. They are matching potential against reality, respectability against opportunism.

To a large extent they are gambling on a belief that the electorate wants to vote against the government. They believe, as Davie Fulton does himself, that B.C. is fed up with Social Credit.

But so far there is no evidence to support this supposition. Social Credit speakers have been drawing as good crowds as they ever have. Heckling at the meetings of the major government figures has been, if anything, more subdued than in 1961.

FULL SPECTRUM

It is true that among a majority of political observers there is a feeling that across the full spectrum of provincial political thinking Social Credit has lost a measure of support.

These people see the election producing a reduced majority for the government but very few are predicting a rout.

In the Kamloops electorate there has been a tendency among politicians and a few pundits to slice up the electorate like a pie, the Catholic vote to Fulton, the Italian vote to Gaglardi, and so on.

ITALIAN VOTE

But it isn't that simple. For one thing, a major segment of the substantial Catholic vote is the Italian vote and who can tell whether religious or ethnic affinity will guide the hand across the ballot paper?

No clue to the outcome in this constituency can be gleaned from the current campaign strategy in the major camps. The order of the day on both fronts is restraint, largely dictated by the fundamental integrity of the Tory candidate.

Neither candidate has yet attacked the other on the grounds of alleged personal shortcomings, but this could change.

Restraint has never been Mr. Gaglardi's strong suit and Mr. Fulton, though inherently unwilling to get involved in a name-calling match, can be exceedingly outspoken.

The Gaglardi braintrust has had the easier job so far. It is a job of "lining up" suporters rather than creating them.

TACTLESS DYNAMO

And Mr. Gaglardi relates to the new Kamloops, a brash, bold, often tactless human dynamo who actually does get things done.

A Vancouver newsman who was a recent visitor here wrote of four things which Mr. Gaglardi had going for him and added, "They are all blacktopped."

But it goes deeper than that.

He has sold himself as the perpetual underdog knuckling his way up from the other side of the tracks; a product of Italian immigrants belabored by the "big city" press and persecuted by the forces of law and order.

JIMMY CAGNEY

A taxi driver whose dashboard sported an "I'm for Phil" button summed it up this way: "It's like Jimmy Cagney bucking city hall."

Mr. Fulton's men have had to build provincial support on the will-o-the-wisp structure of federal popularity.

Mr. Gaglardi can build on the solid foundation of a 400-member church congregation and a daily radio audience of even greater magnitude. To this must be added a significant small-business block which has thrived directly or indirectly on government work.

FLOATING VOTE

All that is at stake now is the perpetual floating vote and if Mr. Fulton could get most of it he could win.

But the floating vote will be split four ways and no one is prepared to concede even half of it to one camp. It is a vote which has to be enticed and all of the powers of temptation lie traditionally in the hands of the government.

SWING VOTE

If Mr. Gaglardi isn't on top now, which he probably is, Premier Bennett could tip the swing vote in his favor any day with a major proposal calculated to appeal to the whole province or to this constituency in particular—which may be just what he has in mind for his speech here next Friday.

Your Good Health

Pressure Test Determines Presence of Glaucoma

By JOSEPH MOLNER, MD

Dear Dr. Molner: Please describe the test for glaucoma.—J. T. D.

It is done with an instrument called a tenometer, which measures the pressure at the surface of the eyeball. Only a light, brief contact is required.

A high reading indicates that pressure is building up inside the eyeball. In time this can harden the eye and ultimately destroy sight.

Therefore every effort must be made to early reduce the pressure, or prevent it from increasing. Various drugs are helpful and in some cases surgery is required.

* * *

Dear Doctor: My friend and I are two women, 62 and 64, with glaucoma. We have to take pills, and these pills make us very sick.

We have much confidence in our doctor, but we can't talk to him. He is very busy and impatient.

We want to know whether he is experimenting on us with a powerful new drug.—M. S.

Various tablets are used to decrease fluid pressure in the eyeballs, and while I do not know what has been prescribed, I don't think that it is an experiment.

For one thing, patients have a right to know before they become part of an experiment. For another, a doctor in private practice depends on consistent success for his fair reputation, and casual experiments do not produce this.

In your cases, maybe some rather vigorous medication has become necessary, and it may be that you have less tolerance to it than average.

* * *

Dear Dr. Molner: My left ear is forever becoming stopped up and I have to open my mouth and breathe out hard to open my ear. What causes this and is there a remedy?—MRS. E. A. M.

Assuming that you don't have excessive wax in the ear, the trouble is probably due to congestion of the eustachian tube which runs from the middle ear to the throat. Chronic throat inflammation, infected tonsils, or a catarrhal condition can cause this.

* * *

Dear Dr. Molner: I have a plantar wart on my right heel. About a month ago the doctor put some acid on it and he said it would fall off in a few days. It didn't, so now I am worried. Could it become cancerous?—G. J. R.

No. A plantar wart (and some warts apparently are caused by a virus) grows on the sole of the foot.

It can be very annoying. There are several methods of removal: acid, injection of material into the base of the wart; X-ray; ultrasound. A single treatment may not always be successful and should be repeated. Go back to the doctor.

The Weather

SEPTEMBER 20, 1963

Sunny, clouding over late in the afternoon. Little change in temperature. Winds light. Precipitation nil. Sunshine nine hours 18 minutes.

Thursday's recorded high and low, Victoria 69 and 51. Today's forecast high and low, Victoria 65 and 48. Today's sunrise 6.57, sunset 7.17.

East Coast Vancouver Island—Clear in the morning with early morning fog patches with increasing cloudiness in the afternoon. Little change in temperature. Winds southeast 15 in Georgia Straits in afternoon and evening, otherwise light. Precipitation nil.

Thursday's recorded high and low, Nanaimo 71 and 43.

Today's forecast high and low, Nanaimo 72 and 42.

West Coast Vancouver Island—Variable cloudiness becoming overcast with rain in the northern part in the afternoon. Early morning fog patches in the southern part. Winds southeast 20 in the northern part. Forecast high and low, Estevan Point 65 and 50.

TEMPERATURES

	Min	Max	Precip
St. John's	67	71	Trace
Halifax	61	70	
Montreal	60	69	.01
Ottawa	57	65	.10
Toronto	58	71	.36
North Bay	47	52	.37
Port Arthur	50	55	.02
Kenora	41	59	
Winnipeg	37	61	Trace
Brandon	45	58	.00
The Pas	38	65	
Regina	35	68	
Saskatoon	41	65	Trace
Prince Albert	41	68	--
N. Battleford	46	66	--
Swift Current	39	79	--
Medicine Hat	64	79	--
Lethbridge	40	68	--
Calgary	41	66	--
Edmonton	37	63	--
Kimberley	32	70	--
Crescent Valley	33	72	--
Kaslo	40	67	--
Grand Forks	36	78	[illegible]
Kamloops	40	75	--
Penticton	41	79	--
Vancouver	[illegible]	[illegible]	[illegible]
Prince Rupert	43	58	.01
Prince George	33	62	--
Whitehorse	39	52	--
Seattle	45	73	--
Portland	47	78	--
San Francisco	58	79	--
Los Angeles	66	75	.25
Spokane	41	74	--
Chicago	60	82	Trace
New York	66	80	--

TIDES AT VICTORIA
(Pacific Standard Time)

	Time H.M.	Ht. Ft.	Time H.M.	Ht. Ft.	Time H.M.	Ht. Ft.	Time H.M.	Ht. Ft.
20	04.00	7.1	10.14	4.8	16.15	7.5	22.32	4.0
21	04.57	6.7	10.45	5.5	16.27	7.6	23.26	3.8
22	[illegible]	6.6	11.12	6.1	16.50	7.6		
23	00.19	3.0	09.30	6.7	11.34	6.6	17.00	7.6
24	01.04	3.0	15.33	7.6				
25	01.56	2.4	13.32	7.9				

TIDES AT FULFORD HARBOUR
(Pacific Standard Time)

	Time H.M.	Ht. Ft.	Time H.M.	Ht. Ft.	Time H.M.	Ht. Ft.	Time H.M.	Ht. Ft.
20	00.13	4.9	08.28	9.1	12.13	8.5	18.22	9.0
21	00.47	4.8	07.24	9.1	12.38	8.3	18.41	9.3
22	01.22	4.2	08.28	9.1	13.00	7.1	20.04	9.3
23	01.39	4.0	08.28	9.2	14.02	7.8	19.28	9.2
24	02.40	4.0	09.40	9.8	15.00	8.4	19.31	9.0
25	03.28	3.9	12.04	9.5	17.28	8.6	20.38	8.9

Ship Calendar

NAVY

USCGC Sweetbrier arrives 10 a.m. today, departs 7 p.m. Sunday.

MERCHANT

Victoria — Ocean Seigneur, loading wheat for China; Lacoma, lumber for U.S.; Mary, lumber for U.K.

Crofton — Shangrao, lumber for U.S.

Texada — Kiyo Maru, iron ore for Japan.

[illegible] — Fanmar, lumber for Australia.

Harmac — Aris, pulp for Italy.

Tahsis — King K, lumber for U.K.; Chesma Mariner, lumber for U.S.

Alberni — Silverleaf, lumber and pulp for Australia; Frances Salman, newsprint for U.S.; Halvega, pulp for Italy.

Ten Men Free Trapped Girl

WADENA, Sask. (CP) — An 18-year-old Wadena girl, pinned underneath a truck for 2½ hours, was freed Wednesday night when 10 men lifted the vehicle after efforts to jack it up failed.

Gladys Anderson, 18, was pinned when the truck rolled into a ditch. She was reported in good condition in hospital here with fractured legs and back burns which apparently resulted from gas seepage.

Jordans Fall Sale
Of Luxury Quality Broadloom

Cheap carpets at cheap prices are not good value. To be really smart and fashionable is to furnish your home with GOOD quality carpets at the LOWEST possible prices. Today JORDANS offer you a unique opportunity to buy a QUALITY BROADLOOM you'll be proud to own, and at guaranteed genuine savings.

Super Plush ENGLISH Wilton

This is one of the finest of a world-famous British mill. It is the ultimate in carpet luxury with lush, deep pile of sturdy woollen yarn, closely resembles the finest Indian Rugs in both appearance and durability.

The colors have been carefully selected to complement the most elegant of interior design . . . Antique Gold, Turquoise, Mistletoe Green, Aquamarine, Spice Brown and Ancient Ivory.

Reg. $19.95
NOW ONLY
$16.88 Sq. yd.
ONE WEEK ONLY

Buy now and enjoy your carpet while you pay for it
Use Jordans No Down Payment - Bank Interest Plan

Broad and View Streets
Phone EV 3-7171

Jordans

Out-of-Town Residents
Phone Collect to
EV 3-8831 or
EV 3-7171

Skeletons Found

BORDEAUX, France (AP) —About 50 skeletons were found by workmen Thursday in the attic of an abandoned stone church.

The area was placed off limits to German troops in the Second World War after several soldiers disappeared.

U.N. Police Army

Canada Would Lead Way

UNITED NATIONS (CP) — Prime Minister Pearson said Thursday Canada would be proud to initiate steps aimed at pooling of international units for United Nations peace - keeping duties anywhere in the world.

He told the UN General Assembly in a 35-minute speech which received warm applause that Canada has recently given the UN secretariat detailed information on what more Canada could do for "peace or police action" under the UN flag.

There was a dramatic hush in the blue-and-gold chamber when Pearson listed some of the 14 countries in which Canadians have served on UN duty. He said:

"We have been associated with many states and in many places far from Canada — in Kashmir, in Palestine, in Gaza and Sinai, in Lebanon, in The Congo, in West New Guinea and Yemen."

Pearson received an ovation from delegates of the 111-nation organization when he concluded "We can make it the beginning of the end of a situation where man can communicate with a missile a million miles away but not with another man whom he watches warily over a curtain of fear and suspicion."

"This is the assembly of opportunity," Pearson said. "We can make it, if we will, the assembly of action for peace."

The UN "can lead us out of the post-war wasteland."

The South African delegation privately welcomed Pearson's rejection of the idea of expelling South Africa from the UN for its racial separation policies.

Pearson also said he doesn't believe it is the destiny for "whites and non-whites to be permanently embittered in Africa because of racial policies which are bad and bound to fail."

Foreign Minister Kojo Botsio of Ghana called Pearson's speech "first rate" but expressed reservations about his suggestion for a moratorium on political controversy in the UN's specialized agencies. Botsio said the race issue cannot be separated from political matters.

Cigarette Sales Up

OTTAWA (CP)—Canadians in the first half of 1963 smoked more cigarettes and cigars than in the same period last year, the Dominion Bureau of Statistics said yesterday.

Consumption increased 4.6 per cent, to 20,647,778,000 cigarettes.

Cigar consumption rose 7.5 per cent, to 182,812,000.

Pounds and Shillings May Get Reprieve

LONDON (CP) — Everybody talks these days about a new Britain, but the beloved features of the old may resist change longer than most people think.

The signs are that this ancient society may go on for a while yet being the home of the endearing idiosyncrasy, the car with the right-hand drive, the open fire and the leaky pipe, ye olde worlde tradition.

And maybe those confusing pounds, shillings and pence will get a last-minute reprieve. True enough, the British government indicated last year it was going over to decimal currency, but . . .

That was last year. One reason for revamping the money system was to bring Britain into line with continental practice. Now that France has excluded Britain from Europe, the need to shake up the Royal Mint is less urgent.

Next Monday, the government will make public report of a committee appointed in January, 1962, to advise on a decimal currency.

But it appears likely the question will be sidetracked until after the forthcoming election.

Deficit Cut

WASHINGTON (CP)—Finance Minister Gordon said Thursday night Canada's $500,000,000 wheat sale to Russia will help reduce her international payments deficit but will not eliminate it completely.

"We still have a problem and we still hope we can persuade the U.S. to exempt existing Canadian securities from the proposed interest equalization tax," Gordon said as he and other Canadian cabinet ministers arrived for a two-day conference with U.S. counterparts.

VLADISLAW TARASOV
. . . grain of sand

DEE ANN SHANGLE
. . . beaten, choked

★ ★ ★

Names In News

Homework All Done But Thieves Kept On

VANCOUVER — **John Grant**, 31, and **Douglas John Brown**, 35, two men involved in the $500,000 Loomis Armored Car robbery on May 10, boned up at the University of British Columbia beforehand.

Prosecutor **Stewart McMorran** said Thursday the two went to UBC library and borrowed books on extradition treaties.

Grant and **Jerry Raymond Peterson**, 33, pleaded guilty on Thursday to theft over $50 in the robbery. Grant was sentenced to two years in jail and Peterson to 18 months. Brown was sentenced last week to three years.

★ ★ ★

WASHINGTON — **Vladislaw Stepanovich Tarasov**, seaman defector from the Soviet Union, told the House Un-American Activities Committee that he fled Russia because "I was only a grain of sand which, at any moment, could be blown anywhere by the winds of dictatorial power."

★ ★ ★

BONN — Foreign Minister **Gerhard Schroeder** of West Germany left here by air for Washington Thursday with **Chancellor Adenauer's** reported backing for a more "flexible" West German approach to future East-West negotiations. Schroeder arranged to call on President Kennedy next Tuesday.

★ ★ ★

LONDON — An 1860 gold penny was bought for $3,360 by an anonymous bidder at a coin sale at **Glendining and Co.**

ARLINGTON, Va.—The body of **Mrs. Dee Ann Meacham Shangle**, Pentagon stenographer, was found in a half-filled bathtub in her Arlington apartment Thursday. She had been beaten, knifed and choked.

★ ★ ★

MADRID, Spain — Actor **Ty Hardin**, the "Bronco Lane" of American TV, suffered bruises and strained muscles when a studio stagecoach ran over him during the filming of a western.

★ ★ ★

PETERBOROUGH, England —The neighbors said they didn't mind 14-year-old **Barry Rutterford's** guinea pigs, hamsters, rabbits, and 50 parakeets. But they drew the line at a fox.

"He was my favorite pet," sighed Barry as he put **Freddie the Fox** up for sale.

★ ★ ★

PARIS — NATO Secretary-General **Dirk Stikker** is believed contemplating resigning for health reasons. The man most widely tipped as his possible successor is **Dr. Halvard Lange**, former Norwegian foreign minister.

★ ★ ★

NEWCASTLE - ON - TYLE, England City councillor **Dan Smith**, who led the campaign to install parking meters on Newcastle streets, got a ticket for illegal parking.

★ ★ ★

LOS ANGELES—The widow of actor **Jeff Chandler** lost an appeal to have about $36,000 in 1959 income taxes assessed against her taken from his $150,000 estate.

BELFAST, Northern Ireland — **Prime Minister Terence O'Neill** will pay a 10-day visit to Canada and the United States at the end of this month. He will attend the meeting of the World Bank in Washington from Sept. 30 to Oct. 4 and also visit Ottawa.

★ ★ ★

TALLAHASSEE, Fla.—**Judge E. Harris Drew** admonished Florida senators to stop the "horse play" and pay more attention to impeachment proceedings against a circuit judge. He told the senators, who serve as a jury in the trial, to stop reading newspapers, working crossword puzzles and eating peanuts.

★ ★ ★

SUNDERLAND, England—Bakers' assistant **John Dixon**, 21, read a book on gunmaking and decided to make a gun. He was fined $14 for possessing a firearm without a licence after his home-made rifle exploded, injuring him slightly.

★ ★ ★

WASHINGTON — **Joseph Valachi**, the underworld's most celebrated stool pigeon, will appear before Senate investigators soon to tell what he knows of the so-called "Cosa Nostra" secret gangland empire. **Sen. John L. McClellan**, chairman of the Senate investigations subcommittee, said that hearings on Cosa Nostra would begin Tuesday.

18-Nation Summit Urged To Ease Cold War Nerves

UNITED NATIONS, N.Y. (UPI) — The Soviet Union yesterday proposed an 18-nation summit conference in Moscow during the first half of next year to work out a general disarmanent treaty and discuss means of relaxing the cold war.

Soviet Foreign Minister Andrei A. Gromyko, in a policy speech to the United Nations General Assembly, also called for a bilateral agreement with the United States not to send nuclear weapons into space.

SAFEGUARD

In the third major point of a conciliatory, "let's-all-be-friends" speech, Gromyko announced that the Soviet Union, in a change of position, is willing to agree that his country and the United States should retain limited quantities of missiles until the entire process of disarmament is completed, thus providing a safeguard against cheating by any power.

Gromyko's speech, which set the stage for President Kennedy's appearance before the assembly today was welcomed by western diplomats.

Canadian Prime Minister Lester B. Pearson, who preceded Gromyko at the rostrum, said he was willing to go to Moscow or anywhere else for a disarmament conference. He urged the disarmament conference in Geneva to take up the suggestion at once.

Ambassador Adlai E. Stevenson said Gromyko's suggestions were "very welcome to the United States."

British ambassador Sir Patrick Dean predicted "a general welcome" for Gromyko's remarks.

Birmingham Gets Peace Team

WASHINGTON (UPI) —President Kennedy Thursday named a special two-man team to try to bring racial peace to Birmingham, Ala., and turned down a Negro demand for federal troops while less drastic methods are tried.

Named as the president's representatives to work with local Negro and white leaders in the Birmingham crisis were former army secretary Kenneth C. Royall and former West Point football coach Earl H. Blaik.

The president met at the White House with a delegation of seven Negro leaders who advocated the president send troops to Birmingham to ensure peace.

Malaysian Rampage

Indonesian Eagle Trampled Again

KUALA LUMPUR (Reuters) Malaysians Thursday attacked the residence of the Indonesian consul in Penang, northern Malaya, and Indonesia's eagle crest was again torn down, trampled on and dragged through the streets.

The crest was given the same treatment in a Tuesday assault on the Indonesian Embassy in Kuala Lumpur and this was said by the Indonesian government Thursday to be one of the reasons for Wednesday's mob violence in Jakarta.

CROWD HELD BACK

The Malaysian demonstrators in Penang surged forward against the residence but police held them back and threatened to use tear gas.

A government rural councillor pleaded to be allowed to go in alone and take down the eagle crest. The police permitted this and the Malaysian flag was hoisted in its place.

AVERTS BURNING DEATHS

Prime Minister Tunku Abdul Rahman Thursday intervened to save three Indonesians threatened with death by burning.

The three were taken as hostages in an early-morning raid by Malaysian demonstrators at the home of the recalled Indonesian ambassador, Lt.-Gen. G. P. H. Djatikusumo.

WANT GUARANTEES

The demonstrators demanded guarantees that the lives of Malaysian diplomats still in Indonesia would be safe, and said they would burn themselves, then the Indonesians and the house, if police tried to break in.

They came out and freed their prisoners only after Rahman drove to the ambassador's residence to speak with them.

★ ★ ★

Indonesia Deplores Rioting

KUALA LUMPUR (UPI)—Indonesia yesterday formally deplored anti-British riots in Jakarta over formation of the Federation of Malaysia and guaranteed the safety of British nationals and property against "any further mob violence."

An airlift of RAF military transports and commercial airliners was flying out women, children and other British and Australian nationals from Jakarta where thousands of Indonesians ran riot Wednesday.

The U.S. embassy in Jakarta delivered a protest from Secretary of State Rusk.

Mouse Blows Transmitter

PORTLAND, Me. (AP)—A curious mouse knocked radio station WCSH off the air for two hours Thursday when it crawled into a transmitter in Scarborough. The mouse was electrocuted.

New Crop from New Fields
CORN
Our guarantee: The sweetest and most delicious corn you ever tasted! Free Samples—Terrific Specials!
BERRYLAND
ELK LAKE

Ford AUTHORIZED LEASING SYSTEM of Canada
383-4913
Yates St. Lease and U-DRIVE Ltd.
Division of OLSON MOTORS

USED APPLIANCE SALE

Downstairs In Appliance Dept.! Main Store!

REFRIGERATORS ★
Westinghouse, older model 20.00
Gibson, 8 cu. ft. 59.00
Norge, 9 cu. ft. 69.00
Leonard, 6 cu. ft. 69.00
Frigidaire, 9 cu. ft. 79.00
Also Many More Up to 119.00 ★ ★ ★

ELECTRIC RANGES ★
Westinghouse, 24-inch, 4-burner 59.00
Beach, 36-inch, 4-burner 59.00
Moffat, 40-inch, automatic 89.00
Frigidaire, 40-inch, automatic 129.00

GAS RANGES ★
McClary 3-burner 49.00
Gurney, 24-inch, 4-burner 59.00
4-Burner, plus coal and wood 75.00
Wedgewood Chrome Top Heater Model, like new 249.00

OIL RANGES ★
Beach, excellent condition 89.00
Lady Pat, complete with coil 149.00

COAL and WOOD RANGES ★
Fawcett coal and wood 69.00
McClary Model 59.00

AUTOMATIC WASHERS ★
Bendix Economat Washer 49.00
Westinghouse Automatic, 59.00 and 69.00
Norge Automatic 89.00
Bendix Automatic Washer 99.00

WRINGER WASHERS ★
Easy Spin Dry 20.00
General Electric 29.00
General Electric 39.00
Easy Washer 49.00

TELEVISION ★
Emerson 17-inch Table Model 49.00
Rogers Majestic, 17-in. Table Model, 79.00
General Elec. 21-in. Console Model, 79.00
Motorola 21-in. Console Model 89.00

★ All Used Appliances and TV have 30-Day Warranty for Parts and Service.

737 YATES ★ EV 2-5111 ★ FREE PARKING
Standard FURNITURE DENNYS OF VICTORIA

QUALITY DIAMONDS

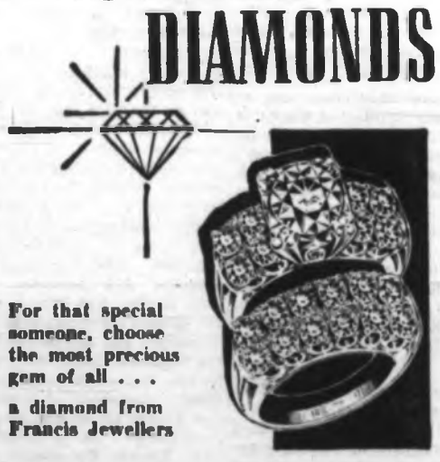

For that special someone, choose the most precious gem of all . . . a diamond from Francis Jewellers

Diamond Engagement Rings, from $39.75 to $1,500.00
Sparkling Solitaire Diamond Rings, from $75.00
Matched Diamond-Set Engagement and Wedding Ring Sets, from $62.50
Ladies' and Men's Matched Wedding Ring Sets, from $25.00
Diamond-Set Wedding Rings, from $25.00

A very large selection of diamond jewellery — diamond-set watches, pins, earrings, pendants, necklets, watch bracelets, dinner rings. Also jewellery set with diamonds and other precious stones, ruby, sapphire, emerald.

Terms as Low as $5.00 Down $5.00 a Month

OPEN FRIDAY TILL 9 P.M.

F. W. Francis Ltd.
JEWELLERS
Kitty-Corner from the Bay
1634 DOUGLAS STREET PHONE EV 4-7611

In our 60th year
Saba Bros Limited
1130 Douglas St.
Phone EV 4-0561

Miss Saba Fashion

Chanel Cardigan Jacket

Warmth without weight . . . for a look to flatter and be cosy in. Quilted Nylon that is windproof with contrasting check lining. The news here . . . its plain cardigan neckline . . . straight cut and bound pockets . . . simplicity itself that spells fashion. Fire engine red, black and blue. Sizes small, medium and large. 16.95

Teamed here with black stretch pants in sizes 8 to 16. 8.95

Saba's 2nd Floor

Available at all Saba Stores

by Davie Fulton

WHAT PRICE POWER?

QUESNEL—One billion dollars.

Think what that would mean if turned to schools, or roads, or industrial development, or any other things our province needs.

That is the price of the Peace—the amount Mr. Bennett would throw away on a scheme his own experts condemn as wrong.

Mr. Bennett has deliberately hidden the true facts about the Peace. He has deliberately hidden three reports by his own experts.

One report says Peace power will cost more (4.2 mills) than Columbia power (3.4 mills).

The second says Peace power is economic only if 60 per cent of its industrial power load is sold north of Kamloops and east of the Coast range.

The third says the Kamloops-Coast Range area cannot possibly absorb that much power.

The Columbia is clearly the project to start on. Its power is cheaper. It has a ready-made market. It can help us build industry in the North —so that we can later build the Peace, as part of a comparative program of northern development.

Only one argument supports immediate Peace development. That is political. Mr. Bennett thinks this scheme will win him votes. At a cost of one billion dollars to B.C.

His conduct raises a question broader than power, broader than party politics. Can British Columbia afford a Premier who so often, and at such high cost, puts himself before his province?

Published by Progressive Conservative Campaign Committee

The Daily Colonist.

"An Independent Newspaper, The Organ of No Clique or Party"

1858 — Published every morning about Sunday by the Colonist Publishers Ltd., at 2621 Douglas Street, Victoria, B.C. Authorized as second class mail by the Post Office Department, Ottawa, and for payment of postage in cash. Member Audit Bureau of Circulations. — 1963

RICHARD BOWER, Editor-in-Chief

UN Police Forces

MR. PEARSON returned to his old love this week when he appeared personally at the United Nations. This is the milieu that suits him best. It was as a professional diplomat he originally gained fame in the field which, perhaps, he should never have left. He is much better there than as a political party leader and head of his country's government.

But of course he was combining both roles when he set forth Canada's position and current views on the international situation. That is, as his own regime in power at Ottawa sees it.

Not surprisingly one of the main points of his presentation concerned the creation of a stronger and more effective UN police force to intervene in moments of crisis and keep the peace. This has always been one of his pet projects, and the present Canadian contingent in the Gaza Strip, so little heard of these days it has become almost a lost legion, is a legacy of his former bent in this direction.

Mr. Pearson put Canada in creditable front by being ready to place additional forces at the disposal of the UN in a collective peace keeping unit, in line with the request of Mr. U Thant for member states to earmark units for UN service at short notice.

Unfortunately all UN countries do not subscribe equally to this idea. It may be true as the prime minister says that it would be preposterous for the UN to collapse for the bagatelle of a few million dollars, but this is precisely one of the drawbacks that belk neutral UN intervention anywhere. Its police actions threaten to die for lack of funds to maintain them.

If the UN were truly a neutral organization geared altruistically to the keeping of the peace all would be well, but in essence member states simply pursue their own national interests and attempt to use the world body for their own ends.

Nor have UN missions to date been an unqualified success. The Congo intervention merely emphasized the confusion and lack of unified direction that follows from inadequate control and proper leadership. The UN is not a cohesive agency and this is what prevents the creation of the kind of UN police force which Mr. Pearson would like to see in being.

Modern Haute Ecole

THE NEW DEMOCRATIC PARTY senses that if the Conservative and Liberal parties are able to regain a reasonable number of votes in the September 30 election, it may be called upon to form the new B.C. government either in a majority or minority role.

In such circumstances Robert Strachan would become the new premier with all its diplomatic and statesmanship requirements. The leader of the opposition over a number of years has built up some reputation as a skilled debater in the House and as a chief source of irritation to Mr. Bennett's government.

But the Mr. Strachan of the past has left something to be desired as a possible premier. He has not given the impression of solidity and responsibility that the public would expect for such a role.

To that end it has been noted by keen political observers that a change is coming over Mr. Strachan. His old image as a scion of the famous Clydeside socialist brigade led at Westminster by such fiery figures as Jimmy Maxton, Campbell Stephen, George Buchanan and David Kirkwood is being softened to a less brash, more assured leader of a party which has been the official opposition for many years.

To achieve this metamorphosis, he has followed the lead of so many other aspirants for high political office by turning to the public relations industry to groom him for a new role.

The change in Mr. Strachan has for some time been the subject of clubroom talk.

In older days the young ladies of the aristocracy were sent to finishing schools to polish them off for their entry into society, but they belong to a dying race.

The patrons of the modern "haute ecole" are not the blushing maidens whose main aim was to make a good marriage, but the public figures who have a much wider and more important role to perform.

The teachers are not the prim mistresses of Vassar, Roedean or Bryn Mawr, but the wordly-wise character sculptors who as public relations experts claim to know all the answers to public attitude.

Mr. Strachan appears to be an apt pupil, for although he has not appeared to change his socialistic dogmas, he has softened their presentation in the typical PR style.

"It's not practical — there's no assurance that it wouldn't also save the Russians"

Washington Calling

Congressional Faults

By MARQUIS CHILDS

LAZY, indifferent, inefficient, venal, outdated — those are some of the epithets that with increasing frequency over the years are heaped on the U.S. Congress.

So tarnished is the image that Congress itself has begun to notice. With editorials and cartoons hitting hard at the slothful pace of the present session a first tentative step has been taken to determine what reforms might help. But this step is so hedged around with barriers protecting the worst abuses that its usefulness is questionable.

The contempt for Congress and the state legislatures is such that it seems to reflect a distrust of representative government. The institution, as a few members of Congress realize, is not sacred. The power to nullify and obstruct has in other lands proved to be also the power of self-destruction.

★ ★ ★

The Senate rules committee approved a concurrent resolution establishing a Senate-House committee to study the organization of Congress. But the resolution says that the 12-man committee — six from each body — is not (repeat not) to consider "rules, parliamentary procedures, practices or precedents." This is like a police chief telling a precinct captain to investigate a series of robberies in his district but not to inquire into the means that were used.

Moreover, nothing could better illustrate the ring-around-the-rosy of congressional procedure than the probable fate of this resolution. To be effective it must be approved also by the House rules committee. The word from the House side of the Capitol, where 80-year-old Howard W. Smith (D., Va.) presides over rules, is nothing doing.

Sen. Joseph S. Clark (D., Pa.), the most forthright congressional critic of Congress, says he will try when his resolution comes up on the Senate floor to count the House out and make it a Senate operation. If he succeeds there will at least be an inquiry.

★ ★ ★

This happened last in 1946. Two conscientious men, Sen. Mike Monroney (he was then in the House), and the late Sen. Robert M. LaFollette Jr., put through a reform bill which brought some changes. Clark and the co-sponsor of the present resolution, Sen. Clifford Case (R.—N.J.), point out that the LaFollette-Monroney inquiry operated under a similar restriction excluding rules and procedures. So they hope for a net gain even though the frame of reference is narrow.

The reforms that critics both in and out of Congress put forward match the abuses these same critics cite. First and foremost are unlimited debate—the filibuster—and the custom of seniority in the selection of committee chairmen. The first is written into Senate Rule 22, requiring a two-thirds vote to shut off discussion. This means the Southerners with a little help from conservative Republicans can go on talking as long as they can muster enough voices to hold the floor indefinitely. That is the tactic they will try against the civil rights bill.

Seniority is untouchable because this is the means by which a few men go on year after year exercising the power to delay and obstruct. These committee chairmen, whose average age is nearly 66, would have to approve any substantial change in the system. They show no signs of voting themselves out of power.

★ ★ ★

Sen. Case in a reform bill has proposed some modifications of the brassbound system. For example, he would set the time limit on committee consideration of legislation proposed by the executive. Within, say, 30 days, measures sent from the White House would have to be either forwarded to the floor or rejected. That would put a restraint on the current custom which is simply to bottle up at least two-thirds of the proposals that go into the congressional hopper.

Clark attacks the Senate establishment itself in a book of that title, just published, composed of his and other speeches on reform. This Philadelphian with an upper-case background hits the old club spirit which is the ultimate heresy. He proposes that an age limit be put on committee chairmen. He proposes a committee bill of rights providing that a majority of members be allowed to convene meetings, call up bills for consideration and shut off debate of issues in executive session.

These and other detailed proposals go to the heart of monopoly power. And that is why they seem to have little chance of acceptance. But Congress is feeling the hot breath of public opinion and a first small step has been taken.

(Copyright, 1963, by United Feature Syndicate, Inc.)

Ottawa Offbeat

Small Reform

By RICHARD JACKSON
Colonist Ottawa Bureau

DON'T look now, but a small measure of "reform," after all these years, finally is in the Parliament Hill works for the Senate . . . "reform," that is, of its own private post office service.

In the interest of efficiency and economy, Senate Speaker Maurice Bourget and Commons Speaker Alan Macnaughton have agreed to pool the "red" and "green" post offices, which, ever since Edward Windsor, Prince of Wales, tamped in the cornerstone of the Peace-Towered Centre Block, have sat side by side, without so much as a chalk-mark dividing them, on the ground floor of the great rambling sandstone home of Parliament.

Oddly, too, since the Senate traditionally has liked to consider itself a scratch above the less exalted Commons, the initiative came from Speaker Bourget.

★ ★ ★

As with the two Centre Block barber shops, some senators do business with the Commons rather than their own private post office.

The simple reason is service. In the Commons post office, some $6,000 daily is kept on tap for money orders, while in the Senate, the postal bank seldom carries as much as $1,000.

But this did little to eliminate the many unnecessary duplications of costs . . . among them, for example, the $3,700 the Commons, and the $1,500 the Senate spend in hauling their mail from the capital's main postal terminal to Parliament Hill, in separate trucks, of course.

Now that after 94 years, the two branches of government are going to make do with the single postal service, all duplication will be erased, except, naturally, as these things are always done in federal government circles, the double payroll.

Nobody will be discharged or even laid off, but instead, all hands will be allowed to work out their years to pensionable age when the unnecessary doubling up on jobs will be abolished.

Guarantees Needed

Risks of German Reunion

By DR. ARNOLD TOYNBEE
from London

HOW far will a change of climate in the relation between America and Russia have to go in order to make a significant difference to the future of Europe and of the world?

The crucial degree of warming-up from the zero mark of the cold war would be a degree of mutual confidence that would make Russia feel that it was no longer prohibitively dangerous for her to allow East Germany to reunite with West Germany. This degree of improvement in Russo-American relations would obviously be a high one in the scale. East Germany, if given her freedom, would almost certainly react strongly against the Communist regime that has been imposed by Russian bayonets alone. A reunited Germany would be a country of Western social and political complexion.

Before Russia could contemplate allowing a reunited Germany to come into being, she would have to have acquired a high degree of confidence in America. She would have to become confident, not only of America's goodwill and good intentions towards her, but also of America's practical ability to put her good intentions into effect.

★ ★ ★

A reunited Germany would be a formidable factor in international affairs. West Germany, by herself, is already the strongest of the principal West European countries. The reunion of East Germany with her might not increase her economic strength. Even in the days of the Second Reich (1871-1918), rural East Germany had become an economic liability to industrialized West Germany. With reunion, this liability would recur—and to begin with it would almost certainly be aggravated by the heritage of economic adversity that an ex-Communist East Germany would bring with her.

Even if reunion proved to be a liability, not an asset, to Germany in economic terms, it would be a political liability to Germany's neighbors. Reunion would bring the eastern frontier of the reunited Germany right to the Oder-Neisse line, but would not necessarily leave Germany territorially satisfied. Germany would still have a terra irredenta in the ex-Prussian territories east of the Oder-Neisse line that have been annexed to Poland and to the Soviet Union since the Second World War.

Germany might also have a second terra irredenta in the once German-inhabited Sudetenland fringe of Czechoslovakia. Success in securing the reunion of the present East Germany with the present West Germany might whet German appetites for recovering one, or perhaps both, of Germany's two still "unredeemed" territories as well.

★ ★ ★

Here there is a potential risk for Russia that would be alarming for her. Is there any conceivable guarantee that would be good enough to neutralize this risk in Russia's eyes? Probably nothing would be sufficient short of a U.S. guarantee of the Soviet Union's European frontiers. And this guarantee would not only have to be given by the United States; its sincerity and efficiency would have to be believed in by Russia in order to make a reunion of the two Germanies acceptable to her.

The guarantees would, no doubt, have to be mutual in form, since the Soviet Union would not be willing to accept a relation with the United States on any footing other than parity. In fact, however, America's interest in a mutual guarantee against Germany would be insubstantial compared with Russia's.

At the same time there would be European countries whose interest in a joint Russo-U.S. guarantee of their territorial integrity within their present frontiers would be even greater than Russia's. Poland, for example, could hardly survive as an independent state if she had to restore to Germany those present western territories of hers that were part of Germany before the Second World War. Poland has had to cede to the Soviet Union her inter-war eastern territories, and this cession was equitable, because, in these eastern territories, an overwhelming majority of the population is not Polish, but Ukrainian and White Russian in nationality. It may not have been so equitable for Poland to be compensated, as she has been by Russia, for these losses on the east for gains on the west in the shape of territories whose population had hitherto been German. But the transfer of this territory, and the subsequent replacement of the former German population by a new Polish one, are now long since accomplished facts; and for Poland the undoing of all this would be virtually a death sentence.

★ ★ ★

Nor could Czechoslovakia afford to see the Sudetenland detached from her and reoccupied by its former German population. Hitler demonstrated that Czechoslovakia could not exist as an independent state when the Sudetenland had been incorporated in Germany. Poland and Czechoslovakia would not be the only two European countries that would need a joint Russia-U.S. guarantee if West and East Germany were to be reunited. The same guarantee would be required by every country to the west, southeast and north of Germany that was overrun by Germany.

It may be that Germany has no outstanding territorial claims against any countries except those immediately to the east of her. It may be that all Germans have recognized that Alsace-Lorraine is French, once and for all, and that Austria and the German-speaking part of Switzerland do not wish to be annexed, though the German language happens to be their mother-tongue.

Yet memories of the two world wars would make all Germany's European neighbors, in all quarters of the compass, uneasy in the presence of a reunited Germany. They would be afraid of falling under her political domination, even if they did not fear that she might present territorial claims against them.

★ ★ ★

In France, among the rest, a reunification of Germany would surely rekindle the inter-war fears of Germany. Whatever President de Gaulle might say or do, most Frenchmen would be likely to want a Russo-American guarantee in face of a reunited Germany. In Britain, we should probably be frankly glad to have it, in spite of our pride at having just managed to prevent the Germans from invading our island during the Second World War.

Whatever may be the political future of Europe, Germany is going to be predominant in Europe economically. Western Germany is economically predominant in Western Europe already. This economic predominance will not be grudged by the rest of Europe, so long as Germany does not use her economic power unfairly or oppressively or anti-socially.

What would the German people's attitude be? If Bismarck could return to take charge of Germany's foreign relations at this critical point in German history, he would probably concentrate on the single substantial objective of securing the reunion of West and East Germany within their present frontiers. For the sake of winning this prize he would probably be willing to pay the necessary price.

The price is that Germany should renounce — and convince the rest of the world that she has truly renounced—all further re-expansion of her territory and of her political domination, and that she should acquiesce in the giving of guarantees to her neighbors by Russia and America jointly. A sober examination of the balance sheet would show that this price was not too high. But would Bismarck himself be able to persuade the present generation of Germans to accept this conclusion? And, in present-day Germany, is there a statesman on the horizon of anything like Bismarck's stature?

(OFNS—Copyright.)

Turkey in Europe

New Frontiers

By an OFNS Correspondent

FROM September, 1963, one can almost say, Turks are officially Europeans. The agreement signed in Ankara Sept. 12 with the foreign ministers of the six Common Market countries has this historic significance for the nation.

The agreement provides for a period of from 17 to 21 years during which the Turkish economy, at present far behind the economies of Western European countries with which it will be associated, will have a chance to prepare itself for a full customs union with Western Europe.

This period will be subdivided under the agreement into two periods: a five-year "preparatory phase" during which Turkey will receive a credit of $175,000,000 from the six to help her prepare her industries for the later 12-year "transitional phase" during which Turkish import duties will gradually be reduced in accordance with the Treaty of Rome.

The five-year "preparatory phase" can, if judged fit by both sides, be extended to nine years. During this first phase Turkey will be putting into effect her first Five-Year Plan, which it is hoped will strengthen her economy and help it to withstand the blasts of European competition.

★ ★ ★

During this first phase special quotas have been worked out for the entry of certain staple Turkish exports into the six countries of the Common Market. The Turkish exports immediately concerned are tobacco, hazel nuts, raisins and dried figs. During long and arduous negotiations earlier this year at Brussels, these quotas were arrived at, sometimes against stiff opposition.

Greece, which has been an associate member of the European Economic Community for the last two years, is Turkey's principal competitor in the production of Oriental-type tobacco. It was Greece's entry into the Common Market which made Turkey feel that she must get in too. Tobacco is Turkey's biggest export, and it was too dangerous for her to let her chief rival get advantages in the European market which Turkey did not possess.

Italy is a producer of hazelnuts, and the Italian government has recently started a new program of sowing plantations of young hazel-nut trees which will need protection for some years to come. Italian anxiety about the Turkish hazel-nut quota was one of the most difficult problems at the Brussels talks.

At one stage there was also opposition to Turkey's entry from France, less from commercial reasons, than from the hangover of poor relations between the two countries caused by Turkey's outspoken backing for the FLN (National Liberation Army), during the Algerian war. The end of the war, and the recent successful visit to Ankara of the French prime minister, Mr. Pompidou, ended this difficulty.

Commercial reasons play an important part in Turkey's urge to be in EEC. Forty per cent of her foreign trade is with the six countries of the community. She does relatively little trade with the Middle East or the Communist bloc, and feels that Western Europe is her natural trading goal. But even more powerful are the ideological and political forces driving Turkey into association with Europe.

★ ★ ★

The leaders of Turkey today feel they are Europeans, and they want the long-doubtful point whether they are Europeans or not cleared up once and for all. It was the founder of modern Turkey, Kemal Ataturk, who set the ship on this westward course, and his successors want to bring it into port. "Signature of this agreement," said Mr. Erkin, the Turkish foreign minister, "links our destiny irreversibly with that of Europe."

Thus the frontiers of traditional Europe will be extended. It will no longer be a case, as it used to be on the old maps, of "Turkey in Europe" and "Turkey in Asia." The whole of Turkey will be in Europe.

Some geographical consequences of this will be surprising. The Euphrates and the Tigris will rise in Europe, while Mount Ararat, nearly 2,000 feet higher than Mont Blanc, will be Europe's highest peak.

(OFNS—Copyright.)

Good Proposal

Language Schools

From The Toronto Daily Star

ONE of the more constructive proposals to come out of the current argument between English and French Canadians is a plan — now under consideration by the cabinet—for the establishment of full-time language schools for federal civil servants. Interested officials would be sent to these schools for an intensive course in French or English as the case may be; it is claimed that with modern instruction methods a conscientious student can acquire a reasonable fluency in the other language in a few weeks.

This touches one of the real sore spots of English-French relations. The British North America Act provides that both English and French shall be official languages in the Canadian parliament and in the Supreme Court of Canada. In the various federal departments, however, a tendency has grown up to use English exclusively. As a result of this, French Canadians who have business with government often cannot find officials who can talk to them in their own language. French civil servants — even those working in Quebec — likewise find that they have to communicate with their superiors, and write their reports, in English. In both cases there is inevitable annoyance which helps to feed the bitterness between the races.

Systematic language instruction of the type proposed might do a great deal to remove this source of irritation. It would increase the chances of a French Canadian anywhere in Canada finding an official with whom he can discuss income tax or pension problems in his own tongue. It would also make communication within the government service itself simpler and easier.

The aim should be a bilingual federal civil service at least in Quebec, in Ottawa and in all areas where French Canadians constitute a substantial part of the population.

Today In History

By The Canadian Press

Women gained their first limited federal suffrage in Canada 46 years ago today—in 1917—with the passing of the Wartime Elections Act. This gave the vote to women who had close relatives in the armed services. Complete enfranchisement came in the following year but because the Elections Act of 1918 bestowed only federal franchise, women in New Brunswick, Prince Edward Island and Quebec still had no provincial vote. Provincial franchise came in New Brunswick in 1919, in P.E.I. in 1922 and in Quebec in 1940.

1931—Sterling was taken off the gold standard.

1932—The Methodist Church of Great Britain and Ireland came into being.

Elderly Citizens' Housing

Our Readers' Views

Responsibility for elderly citizens' housing is mainly provincial and therefore is carried out in a different way in each province.

Saskatchewan operates four geriatric centres strategically situated throughout the province. All other housing centres are built by private institutions or municipalities. Small municipalities and rural districts join together and build a centre for common use. In this way the whole of the province is looked after. The government pays 20 per cent of construction costs and an annual grant per unit.

The Alberta government is building and furnishing 50 centres throughout the province, which are handed over to municipalities or private institutions for operation and maintenance.

B.C. leaves the construction of these centres almost entirely to private institutions who are given 30 per cent of construction costs. Surely this is a very inefficient system and the whole of the province cannot be properly taken care of this way. In fact the government seems very reluctant to give a detailed picture of how this scheme does cover the province as a whole.

Perhaps now that an election is near, the political parties sufficiently interested can help to have this important matter brought up to date, streamlined and more comprehensively operated.

E. J. McLOUGHLIN,
Townsend Drive, RR 3.

Service Pensions

It seems inconsistent that there has been so much concern to increase the size of the old age pension and nothing is heard about the necessity of increasing the pensions of those who have served their country in peace and war, but whose retirement before this inflation has left them with inadequate living allowance.

Until recently there was no old age allowance, and it can be said that this unearned income is really nothing more than a political form of dole, so there is little or no argument for increasing that gratuity, but in the case of the long service pensioner who has paid in good dollars and now receives a 50-cent dollar in return, there is much to be said.

It is not as though the government has not recognized the fact of the inflation, for they have recently increased their own salaries by some 80 per cent, and most of the armed forces by 100 per cent since Dec. 1, 1950.

Officers and men of like rank and length of service can now receive exactly twice the pension of those who retired before December, 1950.

This situation is inexcusable and pensions should be equalized.

H. KINGSLEY, Capt.,
RCN (Retired),
3775 Cadboro Bay Road.

★ ★ ★

Telephone Rates

I should like to congratulate you on your editorial and Harry Young's article on the B.C. Telephone Co.

However I feel that you have omitted two or three very important points.

(1) You fail to say that the lower rates in Alberta and Manitoba are, in great measure, due to the fact that Manitoba and Alberta operate provincial systems. Saskatchewan also operates its own with corresponding lower rates than B.C.

(2) Mr. Young rightfully points out that the B.C. Telephone purchases most, if not all, of its equipment and supplies from the General Telephone and Electronics Corporation, which is a subsidiary of the parent company. In other words we in B.C. are not permitted to purchase our supplies in the open market but only from a subsidiary of the parent company and consequently there is no "free enterprise." In spite of this the B.C. Telephone Company is guaranteed a minimum return on its invested capital. Surely this is "free enterprise" at its very best.

M. P. B. WRIXON,
2250 Arbutus Road.

From the Scriptures

I am come a light into the world, that whosoever believeth on me should not abide in darkness.—St. John, 12:46.

MILTON GREGG . . . "it could be tough"

Budget Chairman at Crucial Time

Canadian Man in Middle at UN

By CARMAN CUMMING, from United Nations

Milton Gregg, soldier, politician, educationist and international civil servant, is heading at the age of 71 into a job he admits could be one of the toughest of his career.

Gregg, a member of the Canadian cabinet for 10 years, was elected unanimously this week to head the administrative and budgetary committee of the United Nations General Assembly.

He takes over the job at a time when almost every UN problem revolves around money; at a time when political and constitutional issues are being fought out on a financial plane.

"It could be tough," he said in an interview. "It could also be embarrassing."

* * *

Gregg indicated his chief hope will be that the committee—and through it the UN—will come to grips with its financial dilemma before the crisis stage is reached.

Specifically, the question is whether a way can be found to avoid a head-on collision on finances at the start of next year. At that time Russia's debt to the UN will total the equivalent of two years' assessments — and its assembly vote may be taken away.

Gregg said no solution has emerged yet, but he is hopeful one can be found in patient and peaceful negotiations.

* * *

He looks askance at a proposal to cure the UN's financial plight through a voluntary "peace fund," built up through contributions from governments and wealthy organizations and individuals.

All 111 members of the UN sit on the budgetary committee, and it has assumed increasing importance through the Soviet campaign to exert influence on the UN through its financial contributions.

The Soviets have refused to pay assessments for UN forces in The Congo and Middle East, arguing that they should be authorized by the Security Council rather than the assembly.

* * *

BACKGROUND

* * *

This year they also have refused to pay certain small items on the regular budget that they consider "illegal," thus challenging the UN's right to assess its members.

The U.S. is leading a campaign to force the Russians to pay up. By early 1964 Gregg could become the man in the middle.

Gregg is no stranger to UN procedure, having served as Canadian representative at the International Labor Organization.

* * *

But his main connection with the UN has been in the field. He served as resident representative of the UN technical assistance board in Iraq from 1958 to 1960, including the chaotic period of the Abdel Karem Kassem revolt.

He recently returned from three years as representative of the UN Children's Fund in Indonesia—years he describes as among the most satisfying of his career.

* * *

They also were years that kept him in military trim, despite the fact that it is nearly 20 years since he retired from the army as a brigadier. He also served in the First World War and won the Victoria Cross for heroism at Cambrai.

Gregg served as president of the University of New Brunswick after retiring from the army in 1944. He joined the Liberal cabinet in 1947 as fisheries minister and also served as veteran's affairs minister before beginning a seven-year stint in the labor department in 1950.

(Canadian Press)

Quote!

I do think a wife is rather useful to go on holiday with. —Sir Edward Boyle, Britain's bachelor Minister of Education.

YOUNG DRIVERS
(16 to 25 years)
Insure at Victoria's Insurance Centre. Terms Available
See BOB CUMBERBIRCH
1218-1231 QUADRA (Off Yates)
Phone 386-4231

TONIGHT on TV

See and Hear The Liberal Candidate For Oak Bay

ALAN MACFARLANE

CHEK-TV Channel 6 — 6 p.m.

Guest Speaker: IAN STEWART, LIBERAL CANDIDATE for SAANICH

For Sound Representation Re-Elect

MACFARLANE ALAN B. | X

Inserted by Oak Bay Liberal Committee

Efforts Made to Stave Off Another Viet Nam

Philippines Key to Malaysian Situation

By DON HUTH
From Kuala Lumpur

The birth of a new Asian nation has sparked one of the most potentially explosive situations to develop in Southeast Asia since the disintegration of Indochina.

Malaysia, born Monday, is meant to add another strong link to the chain of democratic nations in this seething part of the world.

Instead it has set off a chain reaction of sparks that could ignite another cold war brush fire, joining the ones already smouldering in South Viet Nam and Laos and strengthening Communist designs on the area.

* * *

The crux of the problem lies with Indonesia and the Philippines, partners of Malaysia in the decaying Maphilindo pact which was to have brought unity among these three neighbors.

Malaysian Prime Minister Tunku Abdul Rahman, who continually stresses he is a man of peace, has done everything he can to remove Indonesian and Philippine opposition to Malaysia. He irritated the British and members of his own party in seeking appeasement. He even delayed the formation of Malaysia for a United Nations survey of Sarawak and Sabah.

But when Indonesia and the Philippines rebuffed him and refused to recognize Malaysia, the Tunku's patience ended. He promptly severed relations with both countries, recalled his diplomats and their staffs and ordered a state of preparedness in Malaysia "for any eventuality."

Indonesia, which represents the greatest danger to Malaysia, reacted violently. Uncontrolled mobs in Jakarta burned the British embassy and attacked the Malaysia embassy. A minor demonstration took place in Manila.

* * *

The quick reaction of Malaysia to this opposition has been more than that of a mother hen protecting her young. Malaysia appears determined, if necessary, to pit its 10,000,000 population against the nearly 100,000,000 Indonesians and the 30,000,000 Filipinos in order to maintain its national dignity.

Malaysia knows the doorway to real trouble could be opened easily by Indonesia on the borders of Sarawak and Sabah, which adjoin Indonesian Borneo on a porous frontier. Guerrillas already are operating in the Sarawak area. A command from Jakarta could touch off another bloody conflict.

* * *

Malaysia knows the full impact such a warfare could have on this new nation, which already is beset by numerous internal problems. It took Malaya nearly 13 years to clear its own jungles of organized Communist resistance. The tattered remnants still remain.

The new state can depend on the military support of Britain and other Commonwealth countries pledged to help it in an emergency. Commonwealth forces already are stationed in Malaysia.

* * *

Any overt efforts by Indonesia to undermine the new nation would open the possibility of embroiling the United States directly into the conflict. Britain and the United States, as well as the Philippines, are members of the Southeast Asia Treaty Organization (SEATO), pledged to co-operate in maintaining stability in the area.

Malaysia is trying hard to isolate the opposition by swaying the Philippines to recognition of the federation. If it succeeds, this will be a serious blow to Indonesian President Sukarno.

* * *

The Malaysia government has soft-pedalled its dispute with the Philippines, where there is no strong anti-Malaysian sentiment. Officials here speak with respect of the Philippines while they curse the Indonesians.

* * *

Isolation of Indonesia, Tunku's Aim

* * *

The Tunku, whose dream is for a virile, prosperous Malaysia friendly with its neighbors, now is a determined man. He is not prepared to see the hopes he has for this nation dashed by the rocks of rioters or the guns of guerrillas.

* * *

The Tunku appears prepared to let the chips fall where they may because he sees in Malaysia the greatest deterrent to Communist expansion in this critical area. He does not want another Laos or Viet Nam.

His hope for success lies now with the Philippines. If it turns its back permanently on Malaysia, the Philippines may be led into a dangerous alliance with Indonesia that would open the gates to serious trouble.

Associated Press

U.S. Copter Flies Over East Berlin

BERLIN (UPI) — The U.S. Army Thursday sent a helicopter over East Berlin and the Russians protested the flight. It was the first announced army helicopter flight over East Berlin since Aug. 8.

Higher Salaries Urged in U.K.

LONDON (AP) — Prime Minister Macmillan was urged Thursday to raise the salaries of upper echelon civil servants by 15 to 18 per cent to keep the best brains in government. A committee headed by Lord Franks, former ambassador to the United States, said the increases are necessary to put governmental salaries roughly on a par with industry.

A GREAT

Indian Master has one night in Victoria. Founder of the world-wide SRM, he flies back to the Himalayas this week via Europe.

He speaks on Deep Meditation, key to unfoldment of latent power of the mind, and the evolution of the human spirit. The glory of each man flowers with this unique system of meditation.

Often called the "light and hope of the age." Maharishi teaches contact of the Inner Being as handed down from Master to Master for 5,000 years.

Maharishi Speaks

PUBLIC LECTURE

EMPRESS HOTEL

CRYSTAL BALLROOM

MONDAY, SEPT. 23 — 8 P.M.

Set Human Nature Free!

Psychologist Gives a Sign To World Hungry for Hope

By BRYANT EVANS

In this era of nuclear hazard and of many unmet hungers, thoughtful people are turning more and more to philsophers, sociologists and psychologists for a sign—a sign that the human condition may get better rather than worse.

Perhaps it is for this reason that Dr. Carl Rogers, the acknowledged leader of a "third force" in contemporary psychology, is getting a hearing that few men of his discipline have ever received.

His book, On Becoming a Person, has had an enthusiastic reception all over the world; his lectures are eagerly attended, his name is becoming as well known in distant countries as in his own United States.

* * *

And yet, what Rogers has to say seems to be something that people are supposed to have always known. It is simply this: That the ordinary man or woman is basically co-operative and trustworthy. When he behaves in a contrary fashion, it is because of his fears, his distrust of himself or his miseducation.

Moreover, Rogers tells us psychological techniques are being developed which will free people to be their good selves.

Rogers' opinions are significant, not because they are new but because he has arrived at them through thousands of hours of psychotherapy and scientific analysis of that therapy.

In his book he cites instance after instance of what happens to people when they learn to know themselves and make the satisfying discovery that they are worth self-knowing.

"I have little sympathy," Roger writes, "with the rather prevalent concept that man is basically irrational, and that his impulses, if not controlled, will lead to the destruction of others and self.

* * *

"Man's behavior is exquisitely rational, moving with subtle and constant complexity toward the goals his organism is endeavoring to achieve." At another place in the book, he writes:

"But when he (man) is most fully man, when he is his complete organism, when awareness of experience—that peculiarly human attribute—is most fully operating, then he is to be trusted, then his behavior is constructive. It is not always conventional. It will not always be conforming. It will be individualized. But it will also be socialized."

There have been people who had some ideas of what could be done with human nature and most of these ideas have been about how it could be restricted. Great efforts have been exerted to "control the masses." Generations have been brought up to fit a rigid system of conformity.

* * *

Now Rogers comes along with another idea of what to do about human nature—to set it free so that it can solve its own problems. His most emphatic assertion, it seems to me, is that human nature set free can be trusted.

It is possible that a scientific theory of behavior based on freedom may be the most significant discovery of our time.

(Copley News Service)

the Teen-Man FASHION-TALK

by CLINTON CLOTHES

admiring

glances

that mean

advances

. . . on the campus . . . and off . . . YOU will stand out in the crowd . . . look right . . . feel right. You, too, will be in "Teen Man" fashion when your clothes come from DORMAN'S . . . What about a "Sportet", the latest in sport jacket, reversible vests and trousers . . . in fact, a complete ensemble.

Visit "The Cavalier Shop" at Dorman's

DOUGLAS at JOHNSON

Open Tonite until 9 p.m.

EV 4-5311

Story of a young man on the way up

(or The shortest distance between two Grandmas is TCA!)

Even a four-year-old fellow who "travels" regularly by space ship to Mars and the Moon gets dreamy about the prospect of a real 9-mile-a-minute giant jet ride to see his Grandma. And with good reason—he remembers the thrill of TCA DC-8 jet flight when he went to see his other grandmother last year! 'Course it wasn't all A-O.K. For instance, the food was so good on the airplane, he had no cause for complaint...and his father hardly talked to him all during the flight (the big, comfortable, tilt-backable seats invite sleep)...in fact the trip is so short—no matter where you go—a guy has no time to get into trouble! (If you could see his mother's face, you'd know why she was smiling!)

Next time you go Somewhere Special, go TCA ...luxurious First Class—or thrifty Economy Class. (They'll spoil you beautifully there, too!)

Economy Return Fares to a Few "Somewheres":

EDMONTON	$82
WINNIPEG	$142
MONTREAL	$240

See your Travel Agent or Call TCA EV 2-5141

FLY CANADIAN-FLY TCA TRANS-CANADA AIR LINES AIR CANADA

Stock Quotations-Market Reports

Toronto Industrials

Quotations are in cents unless marked $. z—Odd lot. xd—Ex-dividend. xr—Ex-rights. xw—Ex-warrants. The net change is from the previous board-lot closing sale.

Industrials Make New Top At New York

NEW YORK (AP) — Showing surprising strength late in the session, the stock market climbed to another record high.

The Dow Jones industrial average advanced 5.36 to a high of 743.22, topping the previous closing high of 740.34 made Sept. 11.

Because of the Jewish holiday volume was lower at 4,080,000.

* * *

Motor Shares Rise

TORONTO (CP) — Prices edged higher but volume remained light on the stock market.

Automobiles, pipelines and papers were strong. Chrysler was up 2⅛ to 85⅛ and Ford Canada one point to 186 among auto issues. Trans-Canada Pipe Line gained ⅜ and Interprovincial Pipe Line ⅜. Moore Corporation and Price Brothers both advanced ¼ in papers.

Bank issues were mixed to higher, Nova Scotia rising one point to 72½, Imperial ⅛ and Montreal and Toronto-Dominion both slipping ⅛.

Dome Petroleum rose ⅜, Hudson Bay Oil and Gas ⅜ and Home B ⅜ in senior western oils.

* * *

Oils Improve

MONTREAL (CP)—The stock market strengthened in the afternoon to finish ahead.

Bell Telephone rose ½ to push the utilities index up 0.8 to 121.2.

Refining oils were better. Trans-Canada Pipe Lines gained ⅜, Interprovincial Pipe Lines and Texaco were both up ¼.

Banks were ahead slightly, gaining 0.1 to 124.9. Imperial and Royal both added ¼. Montreal lost ⅛ and Toronto-Dominion eased ⅜.

Steels were widely traded and mixed. Algoma was ⅛ higher and Steel Co. and Dominion Steel both rose ⅛. Page-Hersey and Canada Iron dropped ⅛ each.

* * *

Surge in Mines

VANCOUVER—Mining stocks and pipelines gave the market its upward lead.

Granduc, Bethlehem, Western, Endako and Cowichan all made useful gains in mines, while Trans-Canada at 32½ and Western Pacific at 18 advanced among pipeline stocks.

Growers Wine B dipped to 5⅜ in industrials.

* * *

Montreal Bonds

MONTREAL—The bond market was active for the second day in succession as dealers sought to lengthen their inventories.

Prices which had risen as much as ⅜ of a point on Wednesday made further gains at the opening, but later there was profit taking and the day's advances were mainly eradicated.

New issues showed some strength, and there were buyers for provincial and corporation issues.

* * *

London Stock Prices

LONDON (AP) — Stocks closing: Assd Elec 41s 6d, Assd News 19s 3d, Babcock & Wilcox 40s 6d, Blyvoors 23s, Bowater Paper 42s 4½d, Brit Am Tob 53s 9d, Brit Motors 16s 1½d, Brit Oxygen 15s, Brit Petrol 80s 6d, Burmah Oils 94s 4½d, Can Pac 80⅜s, Cons Min 47s 10½d, Courtaulds 60s 3d, Daggafontein 18s 6d, Intl Pub Corp 16s 9d, De Beers 231s 3d, Distillers 30s, Dunlop 32s 9d, Elec & M 44s, Free St Geduld 123s 1½d, Gen Elec 53s 6d, Gt Univ Strs 36s, Hawker Siddeley 33s 7½d, Hudson's Bay 92s 3d, Imp Chem 60s, Imp Tob 46s 3d, Metal Box 70s, Rand Mines 76s 3d, Rolls Royce 33s 6d, Shell Oil 43s 4½d, Steel Co of Wales 25s 3d, Stewart & Lloyd 37s 3d, Tanganyika 14s 9d, Unilever Ltd 43s 10½d, United Molasses 39s 3d, Vickers 32s 3d.

Bonds: Brit 2½s £46⅛, Brit 3½s War Loans £64 5/16, Brit Fundings 4s, 1960-90 £96⅛.

Financial Times index 327.7, up 1.7.

Today's Dollar

MONTREAL—	Close	
U.S. dollar	1.07 31/32	unch.
Pound sterling	3.02 1/16	unch.
NEW YORK—	Close	
Canadian dollar	.92 5/8	unch.
Pound sterling	2.79 49/64	unch.

Closing Averages

DOW JONES:

30 Industrials	743.22, up 5.36
20 Rails	172.96, up 1.42
15 Utilities	142.71, up 0.21
65 Stocks	263.57, up 1.67

Shares: 4,080,000.

MONTREAL:

65 Industrials	127.0, up 0.3
13 Utilities	121.2, up 0.8
7 Banks	124.9, up 0.1
8 Papers	111.6, up 0.5

Shares: Industrials 100,800; Mines 1,228,100.

TORONTO:

Industrials	643.94, up 0.44
Golds	92.84, up 0.07
Base Metals	216.93, off 0.19
Western Oils	120.63, up 1.20

Shares: 2,552,000.

VANCOUVER:

20 Industrials	124.60 up 0.20
10 Mines	133.77 up 1.39
5 Pipelines	117.33 up 1.70

Sales: 221,043.

Vancouver Trading

OILS	Sales	High	Low	Close
Medallion	2800	450	440	450
Peace Riv P	9700	...	...	42
Prosper	3000	...	...	11
Prudential Pete	3050	...	...	30
Sarcee Pete	400	118	116	116
United	1400	142	141	142
Vantor Exp	3500	...	...	30
MINES				
Blue Star	1000	...	...	23
Bethlehem Cop	5000	515	500	510
Buttle Lake	2700	37	36	37
Canusa Cariboo	300	...	...	45
Coast Copper	150	...	...	6⅝
Cons Standard	1500	...	...	11
Cont Potash	4100	...	...	23
Copper Soo	1000	...	...	12
Copperidge	4000	24	23	23
Cowichan Cop	12800	107	101	105
Craigmont	300	...	...	17⅝
Crown Silver	2800	7⅛	7	7⅛
Dolly Varden	7300	85	84	85
Endako	3100	480	470	480
Friday Mines	500	...	...	7
Giant Mascot	1700	...	...	82
Granduc	8275	435	430	430
Grandview	1000	...	...	10
Hurzlis	7500	30	28	29
Hurley	1000	...	...	10
Kamloops Cop	8000	8⅛	8	8⅛
Kootenay BM	7000	36	35	36
Magnum Cop	1500	...	...	25
McKinney Gold	1000	...	...	12
Mid West Cop	14000	27	26½	27
Nat Exp	2000	...	...	5⅛
New Ainsworth	500	...	...	7
New Cronin B	3000	14½	14	14
New Hamil	2000	15	14	14
New Indian	3500	14½	14	14
NW Ventures	1500	...	...	20
Ottawa Silver	3000	...	...	20
Pend Oreille	110	...	...	275
Peso Silver	9000	90	87	90
Placer Dev	100	...	...	27⅛
Quatsino Cop	2000	...	...	9
Reeves McDon	1000	...	...	150
Sheep Creek	400	...	...	135
Sileurian Chief	3000	25	25	25
Silver Ridge	300	...	...	7
Silver Std	9800	34	33	33
Skeena	500	...	...	7
Torwest	9500	14	13	13
Trojan Cons	20000	...	...	4⅛
Western Exp	500	...	...	22
Western Mns	10850	365	345	365
Wingdam	10150	67	65	66
INDUSTRIALS				
Al-B	100	...	...	5⅛
Aluminum	280	...	...	26⅜
BC For Prods	410	...	...	21⅛
BC Power	460	24⅛	24	24⅛
BC Telephone	100	...	...	55⅛
BC Turf	200	...	...	165
Cdn Collieries	730	11	10⅝	10⅝
Capital Estates	500	...	...	240
Cons M & S	283	...	...	25⅞
Growers Wine B	735	6	5⅜	5⅜
Laurentide Fin	1465	14⅛	14⅛	14⅛
Massey-Ferg	195	...	...	15⅝
MacMillan & PR	410	26⅛	24⅝	25
Okanagan Heli	2600	180	175	180
Okanagan Tel	275	...	...	13⅝
Trans Can Pipe	1310	32½	32	32½
Western Pacific	225	...	...	18
Woodward's A	1600	19⅝	19½	19⅝

Rice Crop Hit

AUSTIN, Tex. (UPI) — Damage to the Texas rice crop from hurricane Cindy has been estimated at $1,500,000 by the state agriculture department.

In Home Building

Small Towns Lead

By HARRY YOUNG
Colonist Business Editor

Building of new homes in British Columbia this year is proceeding at a faster clip in the smaller communities than in the larger cities, according to the August report of Central Mortgage and Housing.

The crown corporation reports that in the first eight months of 1963 building starts in the smaller centres, led by Kelowna, Nanaimo, Prince George, Prince Rupert and Kamloops, are up 32 per cent from a year ago.

In Vancouver, the rate is up only 6 per cent from a year ago, while Victoria is somewhere in the middle with an increase of 32 per cent.

In the Victoria metropolitan area, starts up to the end of August were 1,290 this year against 934 at the same date in 1962. August starts of 110 compared with 82 a year ago.

The number of new unoccupied houses in Victoria area at the end of August was 50, compared with 61 at the end of July and 41 a year ago.

* * *

LOOKING TO EAST

Pacific Petroleums, the fastest growing oil company in Western Canada may be reaching out its tentacles to catch the Eastern Canadian markets as well.

A report from Bay Street in Toronto says Pacific Petroleums is now eyeing Canadian Petrofina Limited, a refining company with 50 bulk plants and 1,700 retail outlets in Quebec, Ontario and the Maritimes.

The Canadian subsidiary of Petrofina S.A., of Belgium, Canadian Petrofina has its refinery near Montreal and imports its crude through the Portland (Maine) pipeline in which it holds 10 per cent interest.

The Toronto rumor says the Belgian owners are disenchanted with the Canadian operation, and that a sale to Pacific Petroleums is imminent. The reasoning goes on that Pacific would thus get an established market in the east to go with its predominantly productive end in the west.

Canadian Petrofina has 20,000,000 $1 par ordinary shares, all held by the parent company, and 7,793,540 participating preferred shares held by the public and trading around $12½.

* * *

PRICE CRITICIZED

Meantime, Pacific Petroleums is busy in the process of masticating the Canadian interests of El Paso Natural Gas, which is to cost $17,000,000 in U.S. funds.

A meeting of shareholders of Pacific has been called for next week to consider the deal, and it is understood individual minority shareholders are stating their disapproval on the grounds the estimated value of El Paso assets has been set too high, and that the sale of Pacific shares to Phillips Petroleum to finance the deal is too far below the market value of Pacific shares.

* * *

POLYMER'S NEW DEAL

Polymer Corporation Ltd., one of the Government of Canada's most successful enterprises, has secured the exclusive Canadian rights to the new EPT rubber developed by the British firm of Dunlop Ltd.

EPT is short for ethylene-propylene [illegible] teropolymer, developed by Dunlop to give a rubber which has "remarkable resistance to chemicals and weather."

Dunlop Canada Ltd., with which Polymer has signed the agreement, says the new rubber will be most attractive to the automotive, construction, textile, chemical and mining industries.

* * *

CHEAPER BILL COSTS

Bids for 91-day government treasury bills were higher at the weekly auction Thursday, and the yield averaged 3.68 per cent, down .10 per cent from the previous week's average of 3.78 per cent.

Grain Markets

WINNIPEG (CP)—Aggressive demand buoyed up barley prices.

Demand was fairly strong for oats and rye. Shippers and exporters were doing the buying.

	Open	High	Low	Close
Flax—				
October	334½	334½	329¼	329⅜
December	319⅝	319⅝	315	315⅛
May	324	324	320	320⅝
Rye—				
October	161	163	158	161
December	155	160⅛	155	156⅛
May	157⅛	162⅝	157⅛	159⅝
Barley—				
October	114	116⅝	114	116⅝
December	112	112⅝	112	112⅝
May	113⅝	114⅝	113⅝	114⅝
Oats—				
October	79⅛	80⅛	79⅛	80⅛
December	80	80	79⅝	79⅝
May	81⅛	81⅝	81⅛	81⅝

CHICAGO (AP)—A belief among traders that the United States will soon reverse its policy against sales of grains to Russia firmed wheat and rye futures on the Board of Trade.

	Open	High	Low	Close
Wheat—				
September	192	195	192	194⅝
December	195⅝	198⅝	195⅝	197⅝
March	199	201	199	200⅝
Rye—				
September	146	150⅛	145⅛	150⅛
December	146	150⅛	146	149⅝
March	146⅝	150⅝	146⅝	150
Corn—				
September	132	136	132⅝	132⅝
December	116⅝	117	115⅝	115⅝
March	119⅝	120	118⅝	118⅝
Soybeans—				
September	264⅝	268⅝	264	266⅝
January	267⅝	270⅝	266⅝	267⅝
March	270	273⅝	269⅝	271
Oats—				
September	66	66⅝	66	66⅝
December	66⅝	69⅝	69	69⅝
March	71⅝	71⅝	71	71

APPOINTED PRESIDENT KING MERRITT & CO. (CANADA) LTD.

Mr. R. E. Davies

Mr. King Merritt, Chairman of the Board, has announced the appointment of Mr. R. E. Davies as President and General Manager. Mr. Harvey Briggs, Vice-President and Sales Manager for Western Canada, joins Mr. Merritt in announcing this appointment. An Albertan by birth, he was educated in Western Canada, and has held senior positions in Sales Management. Mr. Davies, who brings a strong background in Canadian Mutual Fund sales and family security planning, assumes his new duties immediately.

A. E. Ames & Co.
Business Established 1889
Members
Toronto Stock Exchange
Montreal Stock Exchange
Canadian Stock Exchange
Royal Trust Building • 612 View Street, Victoria
Evergreen 5-4171

Active Stocks

NEW YORK

Volume		Close	Change
235200	Sperry Rand	17⅝	+1
140700	Am Motors	20⅝	+1⅛
120700	Chrysler	77⅝	+1⅝
58100	Penn RR	21⅝	+⅜
43800	US Smelt	85⅝	+4⅝
38900	Ford Motor	56⅝	+1⅝
37700	Studebaker	6⅝	—⅛
35600	Am Airlines	26	—⅜
35500	Control Data	85⅝	+2⅝
35000	Goodyear	41⅝	+1
32200	Genisco & R	25⅝	+⅜
31800	High Volt Eng	49⅝	+1⅝
30400	Am Tobacco	27⅝	+⅜
30000	US Steel	55	+1⅝
28800	Texaco	70⅝	+⅜

MONTREAL

5140	Steinb	21⅝	+⅜
4800	Massey	15⅝	—⅛
4500	Atlas Film	265	
4275	Cdn Brew	10	—⅛
4125	Cdn Petrofina	12⅝	—⅛
3700	Ogilvie	14⅝	—⅛
3000	Salada Foods	10⅝	+⅛
2575	Power Corp	9⅝	
2572	CPR	32⅝	+⅛
2736	Bell Tel	54⅝	+⅛

Mines and Oils

483700	Northern Ex	185	+30
192300	Equity Ex	9⅛	+1⅛
85800	Bornite	16⅛	+2⅛
43100	Merrill	119	+10
40300	McD Dufault	18	+1

Toronto Mines

Toronto Oils

Stock	Sales	High	Low	Close	Net Ch'ge
AP Cons	200	61	61	61	
Alminex	2110	257	250	257	+3
Ang U Dev	73800	39	35½	39	+2
Asamera	27350	150	138	146	+13
Bail 5% pr	130	$25	25	25	...
Bata	500	4⅛	4⅛	4⅛	+⅛
Cal Ed	200	$20	20	20	
C Oil Lds	2000	151	150	150	—1
CS Pete	1760	410	400	400	—10
C Delhi	2800	455	450	450	+5
C Delhi w	200	101	101	101	—5
C EX Gas	2000	108	105	105	—2
C High Cr	500	18⅛	18⅛	18⅛	+⅛
C Homestd	2600	108	100	102	+2
Cent Del	3117	785	780	780	—5
C Dragon	2500	11	10	10	—1
Dev-Pal	1500	61	60	61	+1
Dome Pete	925	$14	13⅞	14	+⅛
Duvan	45700	12⅛	9⅛	10	+⅛
Fargo	800	275	275	275	
Glacier	5000	9	9	9	
GrPlains	340	$14⅝	14⅛	14⅝	
Gridoil	4500	33	32	32	+⅛
Home A	3672	$13	12⅝	12⅝	+⅛
Homb B	2402	$13⅛	12⅝	13⅛	+⅛
H B Oil G	1840	$16	15⅝	16	+⅛
Landa	1633	405	405	405	—20
Long Point	4000	12	11½	12	
Medal	21372	450	430	450	+15
Midcon	700	29	29	29	—⅛
Mill City	1128	23	23	23	+1
Nat Pete	1500	220	217	217	—3
N Davies	1000	19	19	19	+⅛
NCO pr	100	$38	38	38	+3
Northcal	15000	34	32	34	+1
Northld	1100	12½	12½	12½	+⅛
Okalta	500	10	10	10	
Pancal	2730	42	41	41	—1
Permo	5500	38	37½	37½	—⅛
Petrol	500	39	39	39	+1
Provo Gas	2963	164	160	163	+7
Quonto	4500	19⅛	18	19⅛	+⅛
Ranger	900	132	130	130	
Sarcee	2300	116	115	116	+1
South U	8600	13	11½	13	+2½
Spooner	14000	11	11	11	+⅛
Trans Can	3700	59	58	59	—1
Triad Oil	1350	160	160	160	+4
Unispher	2000	36⅛	36	36	—⅛
U Canso vt	167	156	156	156	+1
Un Oil	29300	143	139	143	+7
Wespac	1000	11⅛	11⅛	11⅛	+⅛
Weburne	1500	88	87	87	
Wstates	100	680	680	680	+30
Wilshire	1000	220	220	220	
Yan Can	5000	5	5	5	

Dividends

Crows Nest Pass Coal, semi-annual 30 cents, payable Dec. 2; record Nov. 8; xd Nov. 6.

Campbell Red Lake, 10 cents, payable Oct. 28; record Sept. 27; xd Sept. 25.

Aluminum Co. of Canada, first preferred 25 cents, payable Dec. 1; record Nov. 8; xd Nov. 6; second preferred 56 cents, payable Nov. 30; record Nov. 8; xd Nov. 6.

Dominion Textile, common 20 cents, preferred $1.75, payable Oct. 15; record Sept. 26; xd Sept. 24.

Canada Western Cordage, "A" 12½ cents, "B" 25 cents, payable Nov. 1; record Sept. 30; xd Sept. 26.

Egg Market

At Victoria—	Producer	Wholesale
Grade A large	41	53
Grade A medium	33	45
Grade A small	19	31
Grade B	22	34

Newsprint Sets Output Record

NEW YORK (CP) — Newsprint production in North America totalled 777,469 tons, an all-time high for the month and 2.9 per cent above August, 1962, Newsprint Service Bureau reports. Canadian production of 586,302 tons was a new high for August, exceeding year-ago levels by 3.3 per cent.

Unlisted Stocks

New York Markets

	Closing
Allied Chemicals	53
Alcoa	65
American Can	45⅛
Amer Elec Power	36⅝
American Motors	20⅝
Amer Tel and T	124⅞
American Tobacco	27⅝
Anaconda Copper	50⅝
Atchison Topeka	29
B. & O. Railway	35⅝
Bethlehem Steel	32⅝
Boeing Aircraft	35⅝
Burroughs	27⅝
Canadian Pacific	30⅝
C. & O. Railway	65⅝
Chrysler	77⅝
Columbia Gas	29⅝
Commonwealth Ed	51⅝
Con. Edison	88⅝
Delaware & Hudson	21⅝
Detroit Edison	35⅝
Douglas Aircraft	22
Dow Chemical	58⅝
Du Pont	248

	Closing
Eastman Kodak	112⅝
El Paso	18⅝
Ford Motor	56
General Electric	83
General Foods	87⅝
General Motors	78⅝
Goodyear Tire	41⅝
Great Northern	54⅝
Gulf Oil	49⅝
Hertz	44⅝
Houston L. & P.	45⅝
Inter Harvester	58⅝
Inter Nickel	65⅝
Inter Tel	51⅝
IBM	453⅝
Johns Man	48⅝
Kennecott	77
Lockheed	39⅝
Minn MM	64⅝
NY Cent	22⅝
North Pac	47
Owens-Ill	84⅝
Pac Gas-El	33⅝
Penn RR	21⅝
Peoples Gas	51⅝

	Closing
Phila Elec	36
Phillips Pete	54⅝
Proct Gam	75⅝
Pub Svc	73⅝
Radio Corp	72
Rep Stl	41⅝
Ryl Dtch	48
Sears Roe	98⅝
Socony	70⅝
S Cal Ed	33⅝
Southern Pac	35
Southern RR	64⅝
Sperry	18⅝
Stand Calif	66⅝
Stand Oil NJ	72⅝
Swift Co	39⅝
Texaco	70⅝
Un Carbide	107⅝
Unid Aircraft	44⅝
Un Pac	40
US Rubber	49⅝
US Steel	55
Westghse	39⅝
Woolworth	73⅝
Zenith	65

Stock quotations apart from Canadian Press Toronto trading are supplied by James Richardson & Sons, Hagar Investments Ltd., Hugh Mackay & Co., Canadian Investment Dealers' Association, A. E. Ames & Co., and T. K. Burns & Co.

Exclusive Collection Agency Franchise
NOW AVAILABLE
FOR VICTORIA AND DISTRICT

WE OFFER a prestige opportunity to join other franchise offices in Calgary, Edmonton, Saskatoon, Winnipeg, Regina, Kelowna, Vernon, Red Deer, Lethbridge, Moose Jaw, and North Battleford, as our exclusive branch office in your area. This is an excellent opportunity to establish a highly profitable enterprise. Only those who show a sincere desire to own their own business will be considered.

EXCLUSIVE SYSTEM UNDER DOMINION COPYRIGHT, COMPLETE TRAINING, STATIONERY, ADVERTISING, AND CONTINUED ASSISTANCE INCLUDED. $1,500 required down. Applicants must be bondable.

For Particulars write in confidence to General Manager,

INTERNATIONAL GENERAL CREDIT LTD.
P.O. Box 703
Calgary, Alberta

LOCAL BUSINESS
WANTS $45,000 at 8½% for ten years
Good Security
Write Victoria Press, Box 544

Everyone is most welcome to have "just a look" at our newly renovated barbershop. Come in, look around, ask questions — without any obligation.

You will agree: This is THE exclusive shop of Victoria.

BARBER SYRT 625 FORT STREET EV 5-2855
Victoria's Exclusive Barber Shop

Corporations and Labour Unions Returns Act
(Chapter 26 of the Statutes of Canada 1962)

This act came into effect on January 1, 1963, and requires that every corporation authorized to carry on business in Canada file a return—either a signed Claim for Exemption or a complete Annual Return—with the Dominion Statistician. The first return under the Act is to be filed not later than October 1, 1963. Failure to comply with the Act's requirements by that date may render a corporation and its officers, directors or agents liable to the penalties provided under Section 6 of the Act. Corporations requiring report forms may obtain them by writing to:

Corporations and Labour Unions Returns Act
c/o The Dominion Statistician, Ottawa, Canada

Note: Unincorporated businesses have no reporting obligations under this Act.

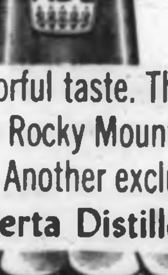

Smooth flavorful taste. That's what distilling with Rocky Mountain glacial water does. Another exclusive you enjoy in all Alberta Distillers whiskys!

This advertisement is not published or displayed by the Liquor Control Board or by the Government of British Columbia.

Showtime'64

at your Chrysler Canada Ltd. dealer's!

FURY TWO-DOOR HARDTOP

Plymouth

Go get a tiger . . . Plymouth '64! Here is the sleek, new go-getter of the year —the crisp, clean-lined beauty with real "tiger-power"! Pick your power from three great engines—Slant-Six, Fury V-800, or mighty Golden Commando V-8. Team it up with Automatic Torque-Flite with push-button or centre console controls, or Fury "Four-on-the-floor" stick shift. Then sit back in Plymouth's new sport-slanted comfort—turn the key—and tame a tiger!

Dodge

Once in a while, along comes a new car that excites the imagination, commands the attention. In 1964, that car is Dodge. With its bold cantilever roofline, Dodge is *the year's most beautiful way to go places* . . . and it rides, handles and performs just the way it looks. Smooth. Eager. Quick. Some new Dodge features are wide, deep bucket seats, a centre console for either a Polara 4-Speed stick-shift or a 3-Speed automatic gear selector. '64 is truly The Year to go Dodge!

POLARA TWO-DOOR HARDTOP

SIGNET 200 TWO-DOOR HARDTOP

Valiant

There's no question about it, for '64, Valiant will again be the leader in its class. Sharp, modern-as-the-minute styling, plus, and this is just a taste, glamorous new interiors, 4-Speed manual transmission option—with a sporty floor-mounted stick shift—battery-sparing alternator, peppiest standard engine in its class, with even more economy and performance. Again in '64 *nobody beats Valiant for value!*

CHRYSLER

In '64 enjoy the Chrysler way of life—the successful, out-going life that has found the perfect partner in this handsome new Chrysler. Here is the car that offers a sense of driving fulfillment unlike any you have ever known. Its innovations include an optional and unique tilt steering wheel, reclining bucket seat, automatic speed control, and optional centre console for the automatic transmission shift-lever. In 1964 enjoy the Chrysler way of life.

SARATOGA 300 FOUR-DOOR HARDTOP

SEE THIS DEALER FOR PLYMOUTH, DODGE, CHRYSLER OR VALIANT

PACIFIC CHRYSLER PRODUCTS LTD.

1061 YATES, AT COOK — PHONE EV 6-2411

CHRYSLER CANADA LTD.

THE CARS WITH THE 5-YEAR–50,000-MILE POWER-TRAIN WARRANTY

Indian Delicacy Fatal

VANCOUVER (CP) — Putrid fish eggs eaten as a delicacy are suspected in the death of an Indian woman and the illness of her husband.

Mrs. Grace Edgars, 60, died Tuesday before she could be admitted to hospital in the Queen Charlotte Islands.

Her husband, Joseph Edgars, 60, is seriously ill.

Samples of the fish eggs suspected of causing the death were sent here to Dr. C. E. Dolman of UBC.

Dr. Dolman said Thursday the eggs concerned were raw and putrified.

"It is a traditional delicacy with the coastal Indians from Alaska to Washington," he said. "They get the eggs and allow them to go putrid before they eat them."

Dr. Dolman said every so often the eggs are found to have developed a botulism baccillus—a fatal form of food poisoning.

"Fatalities occur every every year," he said. "We have investigated more than a dozen, all due to putrified salmon eggs."

Centennial Projects?

Association Offers Advice on Museums

The B.C. Museums Association is offering free technical advice to local groups seeking new museums or improvements as centennial projects for 1967.

Wilson Duff of Victoria, newly-elected president of the association, said Thursday his group feels museums would be historical and lasting projects to mark the 100th anniversary of Confederation.

ERRORS POSSIBLE

But, he said, many mistakes can be made in the planning of the institutions, "and we would be only too glad to help the local groups."

Mr. Duff said a recent meeting of the association decided to press immediately for the appointment of a full-time museum consultant, who would travel throughout B.C., offering technical advice and assistance to local groups.

EDUCATIONAL STATUS

Later, after studying systems in other provinces, the group will seek educational institution status for museums, thus qualifying them for provincial grants, Mr. Duff said.

New officers are: Mr. Duff, president; J. W. D. Symons, curator of the Maritime Museum, vice-president; Mrs. Priscilla Bethell, Saanich Pioneer Association, secretary-treasurer.

Directors are: Gerald Wellburn, owner of the Forestry Museum at Deerholm, near Duncan; Ed Meade, curator of the Campbell River Museum; C. R. Walrod, curator of the Kelowna Museum, and York Edwards, past president, B.C. parks branch.

International Convention In Vancouver

The annual convention of the International Association of Governmental Labor Officials will be in Vancouver Aug. 10 to 15 next year, Labor Minister Peterson has announced.

The association of Canadian and United States government labor officials, founded in 1914, includes most of the provincial and state labor ministers and commissioners and their senior officials.

Mr. Peterson this year was chairman of the organization's resolutions and industrial relations committees.

Western OK TIRE STORE
Douglas St. near Burnside
In Store SPECIALS USED TIRES
$1.49 and up

Here At Last!
A Genuine Quality Suit...
Tailored-To-Measure
And Only
79.95
Wilson's
Towner Club

Here's Wilson quality at a price everyone can afford. The Towner Club Suit is tailored to measure in your choice of finest imported woollen fabrics, usually obtainable only at highest cost. 101 years experience and association with Canada's leading tailoring specialists, results in the creation of the Towner Club Suit for men . . . filling your very special need for quality clothing at a popular price! Take advantage of this special introductory sale now!

CHOOSE FROM THE LARGE SELECTION OF SUIT LENGTHS AT WILSON'S NOW

W&J WILSON LIMITED
1221 Government St. At Trounce Alley
EV 3-7177
FREE PARKING Wilson's customers are invited to use the Yates St. Parkade . . . Tickets Validated.

"ONE OF VICTORIA'S GREAT AUTO FIRMS!"

OLSON

FALL OPPORTUNITY FOR FAMILY MEN!

'63 No Cash Outlay—Your present car is down payment. Olson's Special financing makes it possible to still continue your present payments.

4-Cyl. Fully Equipped Ford Cortinas

NEW LOW PRICE 2-DOOR CONSULS NEW 1st LINE TIRES $1959

FAMOUS OLSON 15-DAY EXCHANGE

"SILK HAT" SPECIALS

Home of the Unmatched Olson Used Car Warranty

$999 — 1958 Vauxhall Sedan, blue, matching exterior.
$899 — 1960 BMW Coach. Low mileage, immaculate
$149 — 1946 Mercury ½-Ton Pickup. Hunter's Special
$899 — 1959 DKW Station Wagon. Real economy, low mileage.
$1199 — 1957 Plymouth 2-Door Hardtop V-8, auto., radio.
$999 — 1956 Buick Special, Excellent condition. 2-Door Hardtop.
$1599 — 1961 Studebaker Sedan, V-8, radio, heater, automatic
$2299 — 1962 Ford Fairlane "500" Sedan, 6-cyl. padded dash.

TOP VALUES
1962 Consul Coach, white with red interior $1899
1955 Pontiac Sedan, two-tone blue and white $699
1960 Ford Sedan, blue with whitewalls .. $1799
1958 Ford Sedan, V-8, automatic .. $1299
1955 Morris Minor, ideal city car $499
1962 Falcon Wagon, big 101 engine, custom radio... $2599

EV 4-1144 Wide Open to 9 P.M.
BE HAPPY! BE SATISFIED — BUY FROM OLSON'S

FALL FABRIC SALE

CHOOSE FROM OVER ★ 10,000 YARDS ★

DIAPER FLANNELETTE
27" wide good quality flannelette, soft and absorbent. Compare with 49c. 29c yd.

UNBLEACHED COTTON
40" to 44" wide heavy quality cotton. With many uses: linings, dyes well, boat sails. Several weights to choose from. 39c yd.

DRIP-DRY COTTONS
36" wide first quality cottons in darker fall colors. Choose from many colors and patterns. Compare with 69c yard. 39c yd.

PRINTED FLANNELETTE
36" and 43" wide excellent quality pyjama flannelette. Some children's patterns. Compare with 79c. 59c yd.

PILLOW TICKING
27" stripe pillow ticking. Downproof. Excellent quality. Compare with 89c. 69c yd.

OPEN FRI. 8:30 A.M. – 9:00 P.M.

★ PAINT-UP ★ SPECIALS!

National Brand
EXTERIOR PAINT
A good general-purpose Exterior Paint . . . Good hiding power. Available in 6 standard colors.
Friday and Saturday Only SALE
2.49 GAL.

National Brand
EXT. WHITE PAINT
Don't miss this Special! Have this paint tinted to almost any color free of charge.
Friday and Saturday Only SALE
2.99 GAL.

Name Brand
INT.-EXT. PAINT
A top quality name brand paint. Limited quantities in some colors. Available in half pints, quarts and gallons.
ALL AT
50% off

National Brand
SHINGLE STAIN
A good quality oil base stain. Ideal for roofs, fences, barns, etc. Red, green, brown, black.
1.98 GAL.
5 gals. 9.00

INTERIOR LATEX PAINT
Paint the easy way. This paint dries in minutes, covers well, long-lasting. Have it tinted FREE!
Friday and Saturday Only
3.39 GAL.
Quart 1.19

INTERIOR SEMI-GLOSS
A good quality semi-gloss paint . . . Ideal for walls and woodwork. Hard-wearing . . . Have it tinted free of charge!
4.95 GAL.
Quart 1.49

PLAIN CORDUROY
36" wide fine wale corduroy. Choose from 15 standard colors. Ideal for children's clothes, vests, etc. Compare with 1.29. 95c yd.

COTTAGE PRINTS
36" wide excellent quality sailcloth. Many patterns to choose from. Compare with 1.59. 79c yd.

ROBE CLOTH
36" to 72" wide, heavy flannelette. Ideal for baby sheets, blankets, etc. Excellent quality. 69c to 1.39 yd.

CHECKED GINGHAMS
36" wide. Choose from 8 colors. Drip-dry. Ideal for square dance costumes. Compare with 89c. 69c yd.

DRAPERY FABRICS
36" to 44" wide . . . Choose from a large assortment of Rayons and Satines — in new fall colors and designs. 79c to 1.39 yd.

PLAIN BROADCLOTH
36" wide, plain colors. Ideal for blouses, dresses, aprons. Excellent quality. 59c yd.

DRESS LININGS
54" wide. Choose from 10 colors. This is excellent quality. Compare with 1.19 yard. 89c yd.

ROLLED TOWELLING
36" wide terry towelling in four colors. Ideal for housecoats, bathroom curtains, etc. Compare with 1.29. 75c yd.

PEAU DE SOIE
58" wide. Heavy quality Peau de Soie in Rose shade . . . Ideal for bridesmaids' dresses, bedspreads, drapes, smocked cushions, etc. Compare with 4.98 yard 89c yd.

Rayon and Cotton SUITING
44" to 57" wide. Mill ends of suiting. Limited quantities. In assorted colors. Compare with 2.98. 79c to 1.19 yd.

WIDE WALE CORDUROY
36" wide wide wale corduroy. Excellent quality. Available in four colors. Ideal for coats, children's jeans, suits, etc. Compare with 2.98 yard. 1.49 yd.

FREE Coffee

Capital IRON & METALS LTD. AND SUPPLY COMPANY
1824-32 STORE STREET—PHONE EV 5-9703

FREE Parking

Campaign Roundup

Sober Up

It is time our legislative body stopped being a three-ring circus and started to be the sober place of consideration for our provincial affairs it is meant to be, Oak Bay Progressive Conservative candidate Hugh Henderson told 35 people at the Oak Bay municipal hall last night.

People are losing respect for their own provincial parliament, said Mr. Henderson, and a statesman like Davie Fulton is needed to restore this respect.

"B.C. Conservative parties of a few years ago had a note of pessimism," he said, "but now it is different."

Lose Doctors

Herbert Bruch, incumbent Social Credit MLA for Esquimalt said last night the cost of a provincial medicare plan was not the prime consideration, but rather the possible consequences resulting from B.C. doctors leaving the province because of it.

Mr. Bruch told about 20 people in the Metchosin Community Hall there is already a shortage of doctors in B.C. and the NDP plans would further jeopardize the health of British Columbians.

He said B.C.'s climate, higher pensions and better treatment facilities would bring "thousands of persons needing medical care to the province."

Plan Needed

Incumbent Oak Bay Liberal MLA Alan Macfarlane reiterated yesterday his stand in the legislature that a community plan should be drawn up for the University of Victoria area and administered by an independent group which is not concerned with tax revenue.

He also said there are loopholes in the Succession Duty Act which can be found by "high-priced legal help."

The act, which is "a rich man's paradise and a poor man's plague," will be repealed immediately if the Liberals are elected to government Sept. 30, said Mr. Macfarlane.

Saanich Hit

Although there are 622 fewer registered voters in B.C. than before the 1960 provincial election, only Saanich in Greater Victoria showed a reduction.

Final count by the registrar of voters office shows Victoria has 810 more names — now 32,919; Oak Bay is up 1,604 to 13,936 and Esquimalt is up 1,206 to 16,089.

Saanich totals dropped 341 to 29,719.

Only a Dam

There is no "dynamic two-river policy of the Socreds," there is only a start on a dam at the Peace River which will produce high-cost power, Victoria NDP candidate Harry Fanthorpe said last night.

"The Columbia River development has been relegated to second place with only minor development work being done," he told 16 persons at a campaign meeting in Boilermakers' Hall, Esquimalt Road.

* * *

Meetings Today

Premier W. A. C. Bennett will speak at 8 p.m. at the Royal Theatre in support of all Greater Victoria Social Credit candidates, who will also be present at the meeting.

* * *

Ald. A. W. Toone will speak at Douglas Hall, 3368 Douglas, at 8 p.m. in support of Saanich New Democratic Party candidate John Windsor.

* * *

Candidate A. W. Toone charged B.C. municipalities are "slowly being strangled with the present chaotic provincial-municipal school finance and development structure, in spite of the fact that our educational facilities are inadequate and lag far behind the need."

David Reimer, the third Victoria NDP candidate, criticized the government's "financial squeeze on school boards and universities" evidenced by crowded classrooms, shift-system operation in Victoria and low grants to UBC.

Air Ambulance

People who work in the bush know that the need for a public air ambulance service in B.C. is really a matter of life or death, Esquimalt New Democratic Party candidate Geoffrey Mitchell said at Jordan River last night.

"Such a service is pledged by a New Democratic government in British Columbia," he said, explaining his personal experiences with establishment of the Saskatchewan Air Ambulance Service some 17 years ago.

Lose Vote

Fishermen, loggers, transient workers and people on vacation have lost their chance to vote in this election because of the manner in which it was called, Esquimalt Liberal candidate Maurice Simard said in a meeting attended by 37 at Shawnigan Lake community hall last night.

"I feel this was done deliberately to deprive many working class people of their votes, and when elected I will certainly do all in my power to see that this does not happen again," he said.

Victoria Liberal candidate Michael Griffin said "if the middle-of-the-road British Columbians are to retain the kind of government in which they can have confidence the place to start is in electing the many fine, honest and intelligent citizens who are offering themselves."

Challenge

Saanich Liberal candidate Ian Stewart last night challenged incumbent Socred MLA John Tisdalle to a series of public debates, during a meeting attended by 25 at St. Andrew's Church hall in Sidney.

He invited Mr. Tisdalle to share the platform at any or all four of the halls which he has lined up for Monday through Thursday, on the condition that an impartial chairman agreed upon by both candidates preside over the meetings.

He charged the government with being more concerned about beautiful highways than the needs of the municipalities, and said the emphasis should be changed from huge projects to local problems.

Human Values

Progressive Conservative candidates for Victoria called last night for a return to government consideration of "human values" in the province.

The Tory candidates—Theodore H. Cressy, William C. Gelling and John W. Loader—spoke to about 25 people in the Optimist Hall.

They each suggested the present government was too concerned with vote-getting policies to consider the basic welfare of British Columbians in the fields of education and welfare.

Plenty for All

There is enough productive capacity and resources to give "unlimited abundance" for everyone on earth, Saanich socialist candidate George Jenkins said last night in a campaign meeting at the Women's Institute Hall on Roy Street.

"There is no physical barrier at the present time to a full life for everyone on perhaps 12 hours per week or two hours per day, not for Canadians or Americans alone but for every individual on the planet," he said.

"The only barrier is political — that is, private ownership of the means of production and distribution," said Mr. Jenkins.

Inaccuracy

Oak Bay Social Credit candidate Dr. Charles Ennals said last night that NDP spokesmen have inaccurately reported that he agrees with cost estimates put forward by the NDP in proposing a socialized medicine program.

"For their own political purposes the NDP spokesmen have taken some of my writings on the subject and applied them in a manner which can only be described as inaccurate," he said in a campaign meeting at Monterey School.

"Had the NDP leader read my entire cost projection, he would be quite aware that comprehensive medical care would be a very costly thing indeed and quite beyond the present resources of the provincial treasury," Dr. Ennals said.

New Queen To Reign At Dance

A new Frosh Queen will reign over festivities at a frosh dance tonight to wind up the University of Victoria's frosh week.

The queen will be elected from the following list of candidates: Donna Bishop, Pamela Crutchlaw, Hilary Ford, Jane Laidlaw, Dianne McMaster, Caryle Neronovitch, Joanne Okiyana, Jean Scott, Eleada Slater, Carol Speakman, Vana Warholm, Darlene Wilson.

The election will take place at noon in the Lansdowne auditorium where the girls will be questioned by a team of interviewers and statisticians.

This evening's dance will also see the annual session of Kangaroo Kourt, where the delinquent frosh will be tried by judicious upper classmen.

Burning Boat

Indians Plucked From Flames

ALERT BAY (CP)—Thirty-one coastal Indians on their way to a funeral at Alert Bay were rescued from a burning fishboat in Johnstone Strait off the east coast of Vancouver Island late Wednesday night.

The 31 men, women, and children, were aboard the seiner Adacia-M when its engine room caught fire a few miles south of the island community. All were taken aboard the tanker Standard Service.

The seiner had picked up the Indians at several villages so they could attend the funeral of Mrs. Mungo Martin, widow of the famed B.C. totem pole carver.

The fire aboard the Anglo B.C. Packing Company boat was put out by the crew.

Bus Tour to Give View Of Victoria Planning

Residents of Greater Victoria can see the problems and promise of future achievements in their community through planners' eyes this Saturday.

A unique bus tour leaving the main parking lot in Beacon Hill Park at 9:30 a.m. Saturday has been arranged by the capital region branch, Community Planning Association of Canada.

A. H. Roberts, director of the Capital Region Planning Board, will act as guide in the first bus. City planners Roderick Clack and Saanich planner Tony Parr will fulfil similar roles in following buses.

The tour will visit high rise and garden apartment projects, various industrial and residential areas in the four municipalities. Cost is $2.50 including luncheon in the Colonial Inn. Tickets can be bought in advance at Ker and Stephenson real estate office or at the starting point on Saturday morning.

MacDuff's Clock

Loyalty Spans Time

Two men living quiet lives in a Victoria rooming house have made the people of a tiny Scots village happy by helping to buy a new municipal clock.

Alexander Nicol, 79, and his brother John, 84, who live at Rhinehart Rooms, 1623 Belmont Avenue, read in a newspaper here that the town clock of MacDuff, Scotland, had broken.

Both men were born in the tiny northeast Scots village, and they sent $450 saved from their Canadian Pacific Railway wages to the town council.

With their money and other collected funds, the town council purchased a new clock, which was installed Wednesday in the highest church in the area and dedicated by a local minister.

John Nicol came to Canada in 1906 and Alexander came here in 1908. Both are Canadian citizens. John revisited his birthplace in 1958 but it has been 50 years since Alexander saw the little village of MacDuff.

Compromise Averts Beer Drought Threat

Threat of a beer strike and drought in B.C. was eliminated almost completely yesterday when union and management officials reached a compromise agreement in a contract dispute.

Provisions of the settlement are not to be made public until union members approve or reject the agreement. Membership meetings will be held in Victoria and Burnaby tonight for this purpose.

"Subject to membership approval, it looks like there'll be no drought," E. C. Sims, Canadian director of the United Brewery Workers Union (CLC) said in Vancouver last night.

About 400 workers on the mainland and 60 at the Lucky Lager brewery in Victoria are affected by the dispute.

The union had been seeking a two-year contract with annual wage increases of 13 cents and 13 cents. The companies had offered increases totalling 13 cents through the two-year period. Vacations and social security provisions also were in dispute.

Many hotels and restaurants in Victoria and on the mainland had taken in as much beer as they could to prepare for a beer strike.

PROVINCIAL ELECTIONS ACT

Victoria City Electoral District

Pursuant to the provisions of Section 67 (4) of the Provincial Elections Act, I hereby give notice of the names, addresses, and occupations of Official Agents appointed by the various candidates in the Victoria City Electoral District, as follows:

HERBERT WATSON, 815 North Park Street, Victoria, B.C., retired. Official Agent for William Neelands Chant.

WILLIAM C. HUDSON, 2616 Sinclair Road, Victoria, B.C., retired. Official Agent for Waldo McTavish Skillings.

JOHN McLENNAN, 2750 Rossberry Avenue, Victoria, B.C., Victoria Fire Department, Official Agent for J. Donald Smith

JOHN BARBILLION, 1021 Jenkins Road, District of Langford, British Columbia, pipefitter, Official Agent for Henry A. L. Fanthorpe.

JOHN BARBILLION, 1021 Jenkins Road, District of Langford, British Columbia, pipefitter, Official Agent for David P. Reimer.

JOHN BARBILLION, 1021 Jenkins Road, District of Langford, British Columbia, pipefitter, Official Agent for Alfred W. Toone.

KENNETH BRUCE COX, 250 Douglas Street, Victoria, B.C., Barrister and Solicitor. Official Agent for Elizabeth Forbes.

KENNETH BRUCE COX, 250 Douglas Street, Victoria, B.C., Barrister and Solicitor. Official Agent for Michael Griffin.

KENNETH BRUCE COX, 250 Douglas Street, Victoria, B.C., Barrister and Solicitor. Official Agent for Bruce Humber.

W. BERKELEY MONTEITH, 2080 Goldsmith Street, Victoria, B.C., Barrister and Solicitor. Official Agent for Theodore H Cressy.

W. BERKELEY MONTEITH, 2080 Goldsmith Street, Victoria, B.C., Barrister and Solicitor. Official Agent for William Charles Gelling.

W. BERKELEY MONTEITH, 2080 Goldsmith Street, Victoria, B.C., Barrister and Solicitor. Official Agent for John Wilberforce Loader.

REGIS BERTRAND BOUCHER, 32 Bushby Street, Victoria, B.C., Longshoreman. Official Agent for Ernest Leon Knott.

Dated at Victoria, B.C., this 17th day of September, 1963.

E. D. McEWEN,
Returning Officer.

★ YOU'RE INVITED!
by the men who get things done for Victoria
BENNETT'S GREAT
RALLY at the ROYAL
TONIGHT - 8 P.M. Doors Open 7 p.m.

★ CHANT ★ SKILLINGS ★ SMITH
★ They too, will have something of great interest to tell you!
Victoria Campaign Hdqrs. Phone 386-1371
Return the Modern Government
SOCIAL CREDIT for VICTORIA
Inserted by the Social Credit Campaign Committee for Victoria

AL. DOOR MART LTD.
2653 QUADRA HILLSIDE AND QUADRA
Telephone 384-3812
'Home Beautifying Time'
Dress Up Your Home With Lasting Beauty

ALUMINUM STORM AND SCREEN DOORS
1¼-INCH HUSKEY
Regular $30.95. NOW ONLY $28.95
1¼-INCH IMPERIAL
Regular $34.95. NOW ONLY $34.95
Installation Optional
ALUMINUM SCREEN DOORS
¾-INCH CARMEL
Regular $21.95. NOW ONLY $18.95
Grille Extra. Budget Terms Available
Aluminum Awnings - Windows - Screens ...10% OFF
Grilles - Letter Slots - Number Plates - Numbers Key Locks Initials - Met-All Shine.....8% OFF
"THE AMAZING WINDOW-VENT"
Fresh air without drafts. No operational or maintenance cost. Removes condensation and cooking odor. Keeps out dust and insects. Motor-less, invisible. Installed for the low price of $19.95
For bathrooms, bedrooms, living rooms and kitchens

One of Canada's 3 Great Whiskies
PROUDLY EXPORTED TO MORE THAN 50 COUNTRIES
In many, many lands around the world, this great whisky from Canada is known and appreciated. O.F.C. is Original Fine Canadian. It is a remarkable whisky...superbly light...truly Canadian in character.
O.F.C.
CANADIAN WHISKY
DISTILLED, MATURED AND BOTTLED IN CANADA BY CANADIAN SCHENLEY LTD.
This advertisement is not published or displayed by the Liquor Control Board or by the Government of British Columbia.

SAVE MORE At Morrison
PRICE ★ ★ SMASH
New 1964 Models Are Nearly Here... Record Sales Are Our Aim . . . So We Need Space To Trade! Morrison's
CLEAR AWAY
'63 OLSMOBILE 88—Hardtop, executive-driven fully power equipped, Reg. $4541, SALE, $3995
'63 OLDSMOBILE Dynamic 88 4-door hardtop, executive-driven, fully power equipped. Reg. $4810 SALE, $4195
'61 PONTIAC Sedan—Heater, signals, Reg. $2295, SALE, $1895
'60 CHEVROLET Sedan—radio, heater, automatic, signals, Lic. 38565, Reg. $2095, SALE, $1795
'60 CHEVROLET Sedan—Radio heater, signals, Lic. 38554, Reg. $1995, SALE, $1745
GET MORE
With Morrison's "Peace-Of-Mind" Package
★ All Cars Safety-Lined
★ GM Reconditioning
★ All Cars Clearly Priced
★ 30-Day, 50-50 Warranty
★ Free Life Insurance
★ 15-Day Exchange Privilege
★ 6-Month 15% Warranty
★ Free 6-Month Lubes
★ No Down Payment to Good Credit Risks

BUY NOW
YOU'LL NEVER-NEVER BUY FOR LESS
'60 VALIANT—Heater, signals, Reg. $1995, SALE, $1595
'56 FORD—Heater, signals, Lic. 46486, Reg. $795, SALE, $495
'56 METEOR—Heater, signals, Lic. 65552, Reg. $895, SALE, $545
'55 MONARCH—Hardtop, radio, heater, automatic, Reg. $1095, SALE, $995
'55 STUDEBAKER Lobey—Heater, signals, Reg. $795, SALE, $495
'55 OLSMOBILE 88—Radio, heater, automatic, Reg. $895, SALE, $595
'54 PONTIAC—Automatic, heater, signals, Reg. $795, SALE, $595
IMPORTED CARS
'61 MORRIS Mini-Minor—Heater, signals, Reg. $1195, SALE, $995
'61 ANGLIA 105E—Heater, signals Reg. $1295, SALE, $1045
'60 METROPOLITAN Hardtop—Heater, signals, Reg. $1295, SALE, $1095
'60 ENVOY—Heater, signals, Reg. $1295 SALE, $995
'59 VAUXHALL Velox—Heater, signals, Reg. $1295, SALE, $1095
'57 HILLMAN Sedan—Heater, signals, Lic. 54081, Reg. $895, SALE, $645
'55 VAUXHALL—Heater, signals, Lic. 37240, Reg. $795, SALE, $545
You Get MORE IN ANY DEAL, ANY DAY
At The Island's Largest And Busiest Dealer
Morrison CHEVROLET OLDSMOBILE LTD.
EV 3-1168
YATES AT QUADRA

AUTOMATIC TV BECOMES REALITY

Presenting Philips 1964 Monitron 500 TV with five 'features of the future' plus true high-fidelity sound!

Philips 1964 Monitron 500 TV is likely to change your viewing habits forever! No longer do you have to put up with pictures that 'tear' or 'roll' . . . fine-tuning after every channel switch . . . frequent contrast adjustment . . . picture shrink . . . distorted sound . . . all of these annoyances are eliminated, thanks to Philips 'five features of the future'. Now you can just sit back and enjoy the first truly *automatic TV!*

'Automatic Contrast'—A tiny electronic eye measures the light in your room, automatically adjusts the contrast on your Monitron 500 TV screen to the most desirable level.

'Vhimatic Picture Lock'—No more picture "roll-over" or "tearing" with Monitron 500 TV! No matter how strong the interference, your picture stays steady as a rock because it's automatically locked in place.

'Optimatic Brightness'—Philips Monitron 500 TV senses—and automatically adjusts—the black level of the picture so that the detail is always clear, even in the darkest night scenes!

'Memomatic Tuning'—With Philips Monitron 500 TV, you fine-tune each channel *once*, then get perfect pictures without any further adjustment.

'Monitronic Circuit Stabilizer'—Philips "electronic brain" keeps your picture from shrinking or stretching, a common occurrence on sets without Philips exclusive Monitron circuit.

'True High-Fidelity Sound'—Usually found only in expensive stereo combination sets, true high-fidelity sound is now *standard equipment* in Philips Monitron 500 TV. Laboratory tests establish the frequency range at 25 cycles at the low end and 25,000 cycles at the high end of the spectrum. Philips Monitron 500 also features 'Sound-Off', an exclusive new push-button "muting" switch.

Your Philips Franchised TV Dealer will show you all the outstanding features of Philips 1964 Monitron 500 TV. See him today for a demonstration of the first truly automatic TV.

The Symphonique Mark II — Model C198 — Automatic TV/Stereo Combination. Five 'features of the future' plus FM/AM radio combination from Philips Stereo Group/64. Sliding doors conceal TV when not in use. Six Novo Sonic Duo-cone speakers, 4-speed Automatic Turntable with Lifetime Guarantee. FM/AM tuner (FM/Multiplex has Beacon and Automatic Signal Switch). Sockets for tape recorders and extra speakers. Modern cabinet styling in Swedish Walnut and Light Walnut; Soft Lustre Walnut, Light Walnut, and Mahogany.

PHILIPS
takes the time to build the best

The Bridlewood — Model C63 — Furniture-crafted cabinets in Swedish Walnut; Soft Lustre Walnut, Light Walnut, and Mahogany contain Philips five 'features of the future'. True high fidelity sound is delivered through three Novo Sonic Duo-cone speakers. Push-button control panel.

The Briarwood — Model C72 — Modern cabinet proportions in all-wood construction. Swedish Walnut and Light Walnut; Soft Lustre Walnut, Light Walnut, and Mahogany. The Briarwood contains all five 'features of the future' plus true high fidelity sound from three Novo Sonic Duo-cone speakers. Push-button control panel.

The Artisan — Model C83 — Five 'features of the future' plus tasteful cabinetry in contemporary design. Finely cut filigree grills, Swedish Walnut and Light Walnut; Soft Lustre Walnut, and Mahogany. High fidelity sound through Philips exclusive Novo Sonic Duo-cone speakers (12" woofer and special 3" tweeter). Push-button control panel.

The Bridgeport — Model C93 — Limited Edition, for those who want the finest. Five 'features of the future' plus special socket for closed circuit TV camera. (A Philips Videcon camera is available.) Full-length doors, with your name plaque inside. Four Novo Sonic Duo-cone speakers. Cabinet in Swedish Walnut, and Light Walnut; Soft Lustre Walnut, Light Walnut, and Mahogany.

Philips Monitron 300–traditional Philips quality at a popular price

The Tourville — Model T23 — Handsome 19" portable. Rugged metal cabinet with a rich Morocco-grained vinyl covering. Memomatic pre-set fine tuning, illuminated channel indicator, built-in telescopic antenna, super cascode tuner to pull in weak signals. Two-year picture tube guarantee. In Morocco Beige, Desert Tan, Arctic White. Two Novo Sonic, front-mounted speakers. Also available as Model T13 (The Caravan) with one front-mounted speaker.

The Phoenix — Model T33 — All-wood 19" portable in modern Swedish Light Walnut. Carrying handles discreetly scooped into side panels. Matching table is optional. High fidelity sound delivered through two Novo-Sonic speakers mounted up front. Illuminated channel indicator, Memomatic pre-set fine tuning, built-in telescopic antenna, two-year picture tube guarantee, super cascode tuner for fringe area reception.

The Blythdale — Model T43 — This 23" Table TV features furniture-crafted cabinetry and matching all-wood table. The up-front speaker is a 5" Novo Sonic unit. Optimum picture performance in fringe reception areas through use of a super cascode tuner. Memomatic pre-set fine tuning, illuminated channel indicator, two-year picture tube guarantee. Table and cabinet in Walnut finish.

The Dorset — Model C163 — Modern low-boy styling sets this 23" television apart from all others. Available in two finishes: Contemporary Walnut and a sophisticated combination of Walnut and Black. Memomatic pre-set fine tuning, illuminated channel indicator, picture tube overload protector. Novo-Sonic 5" speaker, super cascode tuner for long distance reception. Full year warranty on picture tube.

The Farewood — Model C53 — This 23" console features contemporary styling with twin panels of Moorish-influenced ornamental filigree patterns. Rich sound from two Novo-Sonic speakers, illuminated channel indicator, Memomatic pre-set fine tuning, super cascode tuner for optimum picture clarity in fringe reception areas. Two-year picture tube guarantee. Available in Walnut finish.

Canada's first **2** YEAR picture tube guarantee

This remarkable guarantee, the first of its kind in the Television industry, protects you against expensive premature picture tube failure . . . makes Philips your best TV buy!

SPECIAL OFFER!

Beautiful writing set. Get yours today!

This handsome executive desk set contains four pens with different coloured inks in a sturdy plastic base. If your present television is at least 5 years old you can obtain the desk set for a handling charge of 25c simply by having a demonstration of Philips revolutionary new 1964 AUTOMATIC TV at your local Philips Franchised TV Dealer's. Note: Offer is limited to one set to a family and to persons over 21 years of age.

New Look for Old Hymns

LONDON (AP) — The Church of England confirmed yesterday that a number of ancient hymns are being reworded to keep up with the times. Some hymns are being dropped.

One of those to be dropped is Cardinal Newman's Lead Kindly Light.

A spokesman explained that the last two lines of the hymn create confusion in the mind of the singer. The lines are:

"And with the morn those angel faces smile,
"Which I have loved long since and lost awhile."

The hymns will get their new look in a new Anglican hymnbook that the Church Book Room Press is publishing next February.

The hymnbook will be a successor to the Church hymnal for the Christian Year, also widely used in Anglican churches abroad.

Two lines will be dropped from Mrs. C. F. Alexander's All Things Bright and Beautiful. The lines are thought to smack too much of feudalism. They are:

"The rich man in his castle,
the poor man at his gate,
"God made them, high or lowly,
and orderedtheirestate."

A committee headed by the Vicar of Christ Church, Orpington, Kent, Rev. Herbert Taylor, is carrying out the literary revision.

Mauled Man

Runt Bear Killed By Guide

KAMLOOPS (CP)—A dangerous runt of a grizzly bear that mauled moose hunter Robert McKelvie two weeks ago has been shot by Doug Robertson, a professional guide.

Robertson and conservation officer Ray Seredick went into the Tum Tum Lake area north of here this week, and the bear was brought to Kamloops on Thursday.

Robertson said they were startled to find the bear weighed only 200 pounds, although it had the head of a full-size grizzly in the half-ton weight range.

The animal was described as a runt or a freak by game biologist Ralph Ritcey.

Wedding Bells?

Former British car racing ace Stirling Moss was embraced by Australian model Jenny Ham, 24, at Melbourne airport, but won't say he's going to marry her. Moss, divorced last May from Canadian heiress Katherine Molson, is spending week's vacation with Jenny's family.—(Fednews Photo)

Skeptic Sees Ogopogo

VERNON (CP) — Joe Menendez is a skeptic. A hardy construction worker from chilly Port Arthur. Not prone to flights of imagination.

"Coming from the lakehead," he confided Thursday, "I don't believe in monsters.

"But I definitely saw something out there."

Menendez, visiting B.C. for the first time, doesn't know what it was he saw, but the generic name for whatever lurks in the depths of Okanagan Lake is Ogopogo.

Menendez says he went boating Tuesday night, and "suddenly there was a big splash and the water seemed to be boiling."

Then there was an object in front of him, about 30 feet long, in "three or four separations," with a gaping mouth at one end.

Ship Collision Suit

Intuition Warned Officer of Crash

VANCOUVER (CP)—Intuition sent the third officer of the Alaska Prince racing onto the ship's bridge moments before she and the CPR ferry Princess Elaine crashed in foggy First Narrows here Jan. 11, 1960.

"I haven't made up my mind to this day but I seem to recollect there was another ship manoeuvring to give us a red light," Malcolm G. MacTavish (CCT) told an admiralty court in a suit brought by B.C. Steamship Co. Ltd., against Canadian Pacific Railway to establish liability. The Prince suffered $100,000 damage, the large CPR vessel only $25,000 damage.

Earlier, Capt. John Eveleigh of the Prince testified the Elaine told him by radiophone she would wait half a mile west of the Narrows until the Prince cleared the channel, and that he had then increased speed from slow to half ahead.

MacTavish said something made him dash out to the port wing of the ship's bridge.

SAW LIGHTS

"Then I saw a green light on the port bow. Then two white lights to the right and left of the green light. All of a sudden, things started happening quickly."

He said he called to the captain, "There she is, sir." Eveleigh replied he saw the other ship and ordered a five or 10-degree turn to starboard.

"As soon as I saw her I realized she was on a collision bearing," MacTavish continued. "I heard the order hard astarboard, then three whist astarboard, then three whistles, then our telegraph rang, all in a very short space of time.

THEN SHE STRUCK

"I backed into the wheel house and hung onto the chart table. Then she struck us at a right angle to our ship's heading."

The impact threw MacTavish across the room to the pinnacle of the steering compass.

Terrorists Fire American Plant

CARACAS, Venezuela (UPI) —Pro-Castro terrorists Thursday set fire to the factory and warehouses of the U.S.-owned Du Pont Company in downtown Caracas. All fire-fighting apparatus in the city was called out to battle the blaze.

Police said six men carrying tommy-guns and identifying themselves as members of the anti-government Armed Forces for National Liberation raided the building, held up employees, sprayed the establishment with gasoline and set fire to it with a Molotov cocktail.

SPECIAL!

CONSUL DEMONSTRATORS

$1959

Only a few of these rare money saving buys available! Consul gives you: Fully carpeted floor; Padded dash; 53 h.p. engine; Synchromesh on all four speeds; 40 miles per gallon economy; and many other features. All have very low mileage and are in first class condition. Generous trade-in allowances make these the best deals of the year. Act fast—get yours today! On our Wonder Deal $59.00 Down, $59.00 Per Month

OLSON MOTORS

Exclusively Ford, 1960 Yates — EV 4-1144

SWING TO PREMIUM FLAVOR

Premium beer brewed from choice ingredients, skillfully blended and aged for flavor.

Free home delivery— EV 4-4179 or EV 2-6832

This advertisement is not published or displayed by the Liquor Control Board or by the Government of British Columbia

LUCKY LAGER

Firestone

—builds unmatched value into this low-priced tire!

NEW NYLONAIRE

FOUR-PLY NYLON

now as low as $11.95

SIZE 6.70-15 TUBE TYPE EXCHANGE

FREE MOUNTING

12 MONTH ROAD HAZARD GUARANTEE

The new Firestone Nylonaire has 4 full plys of Shock-Fortified Nylon cord. This strong casing is combined with Firestone Rubber-X, the longest wearing tread compound ever used in Firestone tires. The result is a safe, economical tire ... a tire you can trust!

Why take chances on tires of unknown quality? See any one of the Firestone dealers listed. They are among the 60,000 experienced tire men across Canada and the United States who stand behind Firestone's 3-way Quality Guarantee.

Most sizes also available in rayon construction at same low prices.

LOW EXCHANGE PRICES ON ALL POPULAR SIZES

SIZE	TUBE TYPE Blackwall	TUBELESS Blackwall	TUBELESS Whitewall
6.70-15	$11.95	$13.95	$16.95
7.50-14		13.95	16.95

(Above prices include your retreadable tire)

10 DAY HARVEST SALE SPECIALS

BROOM RAKES—Steel tines, wooden handle. ONLY, each ..... 99¢

FURNACE FILTERS—Fiberglas, all sizes. SPECIAL at, each ..... 55¢

G-E FLOOR POLISHERS— NOW ONLY, each $26.88

PROPANE TORCH KIT—Complete with cylinder. ONLY, each $4.44

FLOOR MATS—Black, green or blue. ONLY, each $2.49

GARBAGE CANS—13-gallon capacity. SALE PRICE, each $1.99

G-E STEAM IRONS—NEW LOW PRICE, each $16.66

BOWLING SHOE BAGS—14" long, plaid. SPECIAL at, each ..... 99¢

GARBAGE CAN CARTS—Heavy duty wheels. ONLY, each $2.99

FLASHLIGHT BATTERIES— Factory-fresh. NOW ONLY ..... 2 for 26¢

Win a Free Vacation for Two!

Fly to Miami Beach—Stay at a Fabulous Miami Hotel! Seven days and six nights in beautiful Miami . . . double room in a beautiful hotel, breakfast and dinner. Nothing to buy . . . fill in this coupon NOW!

COMPLETE THIS JINGLE

Fill in the last two lines and send or bring it in to D & D before December 1, 1963.

"Firestone Tools are meant for you
Value plus and low cost too

.....
.....

Name .....
Address .....
Your Dealer's Name .....
Your Dealer's Address .....

CAR SAFETY BELTS

CSA approved. Tensile strength exceeds SAE standards. Nylon belts with metal-to-metal buckle. 5 colours. SALE PRICE $4.99 EACH

8 TRANSISTOR PORTABLE

8 transistors, 2 diodes and big 3½" speaker for clarity. Operates on 4 flashlight batteries. As low as— $24.44

WINDSHIELD WASHER SOLVENT

Combines anti-freeze and solvent to cut greasy film and dirt. Ideal for muddy Spring driving conditions. 29¢

LIMIT 2 PER CUSTOMER

PORTAMATIC CAR RADIO

6 transistor model plus 2 diodes. Plays anywhere. Six flashlight batteries and special lock with keys included. $69.95

OPEN A "PAY-DAY" BUDGET ACCOUNT

D & D TIRE LTD

VICTORIA EV 2-7283 DUNCAN 746-7191

'They're Off . . .'

At about 2:15 tomorrow afternoon everyone at Sandown Park will hear the familiar voice of Jack Short start his call as the first field breaks from the starting gate at the ninth annual thoroughbred meeting at the Sidney track. Racing continues through Oct. 19 with eight races daily.

* * *

Liston Transformed by English Acceptance 'Sad, Sad Thing to Feel More Wanted Here'

By HUGH McILVANNEY

LONDON — Few meetings in modern sport have produced more mutual enlightenment than that of Sonny Liston and the British public.

As he has travelled England, Scotland and Ireland this last week performing the strange, disembodied ritual of public training sessions, Liston has discovered quite dramatically that the reactions he evokes in his fellow men need not range narrowly between fear and resentful respect.

And those who have come into close contact with him have learned in turn that the image of a soulless, baleful-eyed destroyer that preceded him across the Atlantic is a grotesque misfit.

We have also learned why, and it does not seem excessive to claim that in so doing a lot has been learned about Liston, a little about America and perhaps, most of all, about the essence of professional boxing.

SURPRISED 'EM

When the man accused of being the most coldly ferocious of all heavyweight champions expanded into smiling good nature and sincere sentimentality at the Empire Pool, Wembley, there were astonished mutterings about a transformation.

But by the time he had begun to recover from an even more overwhelming reception in Glasgow, later, Liston himself was articulating the truth about what was happening.

"I am warm in this country because the people here are warm to me," he said. "When I go back to America I will be cold again because there the people will be cold to me."

A YEARNING

It was a declaration marked by sadness, and sorrow still outweighed bitterness when he enlarged upon it to me later. "Do you know what a sad, sad thing it is that I should feel more wanted here than in my own country?" he asked.

"He is sick of being asked when he'll fight Cassius Clay and all that stuff," the small, polite, colored man with Liston had warned me. "He wants to talk about Sonny Liston the man. He's thinking and feeling a lot right now and he wants to talk about it."

ACCOMMODATING

The judgment appeared to be accurate, for Liston, wearing a grey wool shirt, slacks and sandals on his bare feet, stopped readily enough on his way out for a walk, leaned on the hotel reception desk and began to speak about how Britain had affected him.

A few feet away a couple of girl receptionists were persuading a photographer to take them with the champion but Liston, speaking quietly and thoughtfully, seemed as far from them as from all the tartan-coated gimmickry he had benignly co-operated in that morning.

SERIOUS ABOUT STAYING

He had been absolutely serious, he said, when he spoke about loving this country and wanting to stay here. But he knew, too, that for a man placed as he was, there had to be formidable second thoughts on such a question.

He was disturbed, however, by the assumption that these second thoughts should be traced to his being an American at heart.

"At heart I am a fighter," he said, as if this indeed put him in a race apart. He said that all that had happened to him in the past had made it difficult for him to feel really proud of or truly identified with America.

'JUST A DECORATION'

"You know how at Christmas you have lights on the tree—red, blue, green . . ." he said. "Well that's what I am to them—just a light on the tree . . . a decoration. They don't mind showing me off but it seems they don't want to know me as a human being."

I made the obvious suggestion that the terrible harshness of his earlier life and the rough rejection of him by the society in which he lived must have done much to mould him into the great destructive fighter he is today, and that, conversely, the very warmth and lack of harshness he so welcomed here was just about sufficient to guarantee that Britain would never have a heavyweight champion.

Said Liston: "The way life is lived here you don't need a heavyweight champion."

He is right, of course. It is because we do not need one—or do not need one badly enough—that we cannot have one.

It cannot be denied that American society — spectacularly more advanced in so many ways—retains a much greater element of primitivism than ours and it is from that source that professional boxing, the rawest and most basic of sporting competitions—draws its outstanding champions.

In winning the title, Liston hinted, he was making a point to himself that would have been unnecessary in Britain. "As it is, most people in America still do not accept that I have made the point. But the people over here do."

WONDROUS BELIEF

There was plenty of evidence of acceptance at Paisley ice rink that night. The whole arena rumbled and shook to the stamping of thousands of feet and the straining of thousands of lungs.

In the middle of it all, Liston and his huge Negro trainer, Willie Reddish, smiled and shook their heads at each other as if in disbelief. But that was the beauty of it—they knew that they could believe their ears all right.

(Distributed by the Los Angeles Times-Washington Post News service)

East Can't Find Mann Cup Answer

CORNWALL, Ont.—If there is an answer to the annual Mann Cup lacrosse problem, it apparently isn't going to be found this year.

Vancouver beat St. Catharines Athletics, 11-5, here last night for a 2-0 lead in the best-of-seven Canadian senior final, and is odds-on favorite to sweep it in straight games as the west has done for the past two years.

A MONOPOLY

Only once in the past eight years, in 1960 when Port Credit Sailors beat Nanaimo, 4-1, has an eastern team won the Mann Cup. The west took it 4-1 in 1955 and 1956, and the east never won even one game in 1957-58-59-61-62.

Canadian lacrosse officials, desperate to turn the series back into an attraction, are now considering letting the east enter an all-star team against the western champs next season.

Athletics, trounced 19-3 in Tuesday's opener, gave a better account of themselves last night, and Vancouver could manage no better than a 4-3 lead at the half. But it was 7-4 after three quarters, and the westerners scored four straight in the final 15 minutes to wrap it up.

WARICK GETS THREE

Sid Warick scored three goals for Vancouver. Bill Chisholm, Gordie Gimple and Wayne Pecknold got two goals each and rookie Gary Stephens and Bob Parry scored once.

Cy Coombes, picked up from Brooklin for the series, scored two goals for Athletics, the others going to Gary Moore, Skeeter Mower and Bill Castator.

Both clubs got fine goaltending. Vancouver's Merv Schweitzer was struck in the neck by a shot in the third quarter, but came back after medical attention to block 12 of Athletics' last 13 shots. He finished with 25 saves and St. Catharines' Bob McCready blocked 37.

Third and fourth games will be played here Saturday and Sunday.

* * *

Vancouver	G	A	P	St. Catharines	G	A	P
Schw'tzer, G	0	0	0	McCrdy, G	0	0	0
Chisholm	2	2	0	Smith	0	0	2
Hemmerling	0	0	0	Davies	0	0	0
Cervi	0	0	2	Carr	0	0	2
Stephens	1	0	2	Hind	0	0	1
Gimple	2	1	0	Wanless	0	0	2
Pecknold	2	2	0	McNulty	0	1	2
Usselman	0	0	0	T. Howe	0	1	0
Warick	3	1	0	Mower	1	0	0
Marsh	0	2	0	Moore	1	1	4
Nelson	0	1	0	Castator	1	0	0
Barbour	0	1	2	Favell	0	0	0
Parry	1	0	0	McGrath	0	0	0
Babcock	0	0	0	Coombes	2	0	0
Sarinak	0	0	0	Lotton	0	1	0
				Aherne	0	0	0
Totals	11	10	0	Totals	5	4	13

Fastest-Ever Sprint Field Set for Colonist Handicap

Finest sprint field ever assembled for a thoroughbred race on Vancouver Island will go to the post in the featured Colonist Handicap on Saturday as the ninth annual meeting at Sandown Park gets started.

Nine speedsters have already been nominated and no matter which one misses the eight starting places, there seems every chance that a new three-quarter mile record will be set if the rains don't come.

CHAMPION IN

Ky. Look, who set the current six-furlong standard of 1:11.2 minutes at Sandown last Sept. 22, is back to defend her honors but the field to beat is much deeper than last year when the finish behind the winner was Rebel Lea, Milady Pleases, Turk's Boy, Minstrel Man, Monday's Image and Auntie Lottie.

The fast-breaking Milady Pleases, oldest in the field at eight years, and Monday's Image, whose 1:10.4 was the fastest six furlongs in Vancouver this year, are both nominated for Saturday's feature, but the contention is deep.

DANGER HERE

It includes Island Flag, the five-year-old gelding who won his last two starts in Vancouver against the best sprinters at Exhibition Park, and Golden Briar, a half-brother to Count Turf, the 1951 Kentucky Derby winner.

Nor does it end there. Jewel's Hawk, a handicap winner at Exhibition Park, is not outclassed in the field. And there is Joey Mac, who won by 10 lengths at a mile in his last Vancouver race and who could be right there if the early pacesetters falter. And the mud-liking Chickamen and Overcurrent, Bill Lochead's four-year-old gelding, who equalled the mile and 70 yards record this season at Vancouver.

A companion feature, an invitational handicap over a mile, has Jockey Club officials also claiming the best three-year-old field ever at Sandown.

It too, has drawn nine nominations to date and it is possible all will start as it is the intention to race eight horses in the sprint events and up to 10 in the route events whenever possible this season.

Feasible, the winner of the $10,000 B.C. Derby this year at Exhibition Park, heads the field. There is also Foxy Alec, winner over Feasible in the invitational handicap over the same distance last Saturday; Tzatzkalla, winner of three in a row; Lesjack, winner of three at Vancouver, Veteran Observer, Charlie Mac, Devil Dipper, the late-running Dynamite Bob and Perky Lass, the likely pacesetter.

REAL CHANCE

"That field," says track official Harry Filion, "should break the mile record if the track is fast."

Well, it's due to be broken. It was set by Baraloy on Sept. 14, 1957, at 1:38.

First post time tomorrow is at 2:15 p.m. and will remain the same for the balance of the month. For the nine October days the first post time is at 1:45.

The first Colonist Handicap (selections) will appear in tomorrow morning's newspaper.

* * *

FAN FARE

By WALT DITZEN

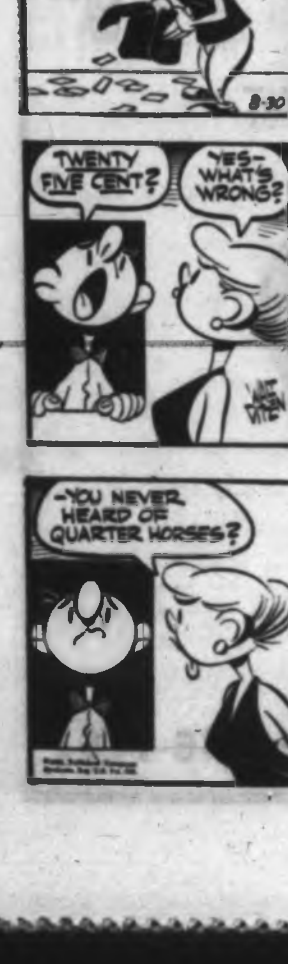

Seven Players Scramble For NL Batting Honors

Closest race left in major league baseball now is a big scramble for the National League batting championship.

On top, but hard pressed by six players is veteran-shortstop Dick Groat of the St. Louis Cardinals. His .323 batting average is the highest in either league, and shows as much as anything the pitching edge which has featured play this season.

Right behind Groat, tied for second place at .321, are Roberto Clemente of Pittsburgh Pirates, Orlando Cepeda of San Francisco Giants and defending-champion Tommy Davis of Los Angeles Dodgers.

And right behind the top four and close enough to get to the top with one good game at .319 are Vada Pinson of Cincinnati Reds and Hank Aaron of Milwaukee Braves, often unsung but seldom unplaced.

TRIES FOR SWEEP

Aaron's efforts in the remaining games will be watched with particular interest. He already leads the league in home runs (42) and runs batted in (127) as well as runs scored (114) and a batting surge could win him the always-coveted but seldom-won "triple crown."

A seventh threat is Tony Gonzales, steady outfielder for the Philadelphia Phillies who is hitting .315.

CARL ALL ALONE

In the American League, Carl Yastrzemski of Boston Red Sox appears to have a safe lead over Albie Pearson of Los Angeles Angels, leading by 11 points—.322 to .311. Only four American League hitters can boast of a batting average of more than .300.

* * *

NATIONAL LEAGUE

	AB	R	H	Pct.
Groat, St. Louis	604	84	195	.323
Clemente, Pittsburgh	561	74	180	.321
Cepeda, San Francisco	546	95	175	.321
T. Davis, Los Angeles	533	65	171	.321
Pinson, Cincinnati	624	94	199	.319
H. Aaron, Milwaukee	601	114	192	.319
Gonzales, Philadelphia	531	78	167	.315

Runs: H. Aaron, Milwaukee, 114.
Runs Batted In: H. Aaron, Milwaukee, 127.
Hits: Pinson, Cincinnati, 199.
Doubles: Groat, St. Louis, 42.
Triples: Pinson, Cincinnati, 13.
Home Runs: H. Aaron, Milwaukee, 42.
Stolen Bases: Wills, Los Angeles, 36.
Pitching: Perranoski, Los Angeles, 16-3.
Strikeouts: Koufax, Los Angeles, 288.

AMERICAN LEAGUE

	AB	R	H	Pct.
Yastrzemski, Boston	550	89	177	.322
Pearson, Los Angeles	550	90	171	.311
Rollins, Minnesota	525	79	163	.310
Kaline, Detroit	540	86	165	.306
Malzone, Boston	561	66	166	.296

Runs: Allison, Minnesota, 94.
Runs Batted In: Stuart, Boston, 112.
Hits: Yastrzemski, Boston, 177.
Doubles: Yastrzemski, Boston, 38.
Triples: Versalles, Minnesota, 13.
Home Runs: Stuart, Boston, 42.
Stolen Bases: Aparicio, Baltimore, 38.
Pitching: Bouton, New York, 20-6.
Strikeouts: Peters, Chicago, 185.

Bo Gets a Message —He'd Better Pitch

Bo Belinsky took one look at the "crowd" in Los Angeles' Chavez Ravine last night and decided that if he was going to stick around in the major leagues he had better do some pitching.

What baseball's 'southpaw Romeo saw as he scanned the stands was just the stands. Hidden away in the huge confines were only 476 fans, less than one-third as many as the previous smallest crowd in the major league baseball history of Los Angeles.

With this kind of evidence that he isn't the drawing card he has often claimed, Belinsky settled down to pitch.

HE DID IT

The result was one of his best games, a six-hitter which gave the Angels a 7-2 win over Baltimore which almost certainly decided for sure that the Orioles won't better their present fourth-place standing.

It was a far cry from Belinsky's last victory in Los Angeles. It was a four-hit win over New York Yankees on May 1 with 36,937 watchers.

In yesterday's only other game, Al Kaline hit two home runs, a triple and a single as Detroit Tigers beat Minnesota Twins, 8-6. Kaline's triple drove in the winning runs in the 13th inning.

Meanwhile, St. Louis Cardinals and Los Angeles Dodgers were getting ready to settle things in the National League.

The Dodgers will open a three-game series at home against Pittsburgh Pirates with Don Drysdale after win No. 18. The Cardinals, at Cincinnati, will start either Ernie Broglio (16-8) or Ray Sadecki (10-8) against the Reds, who have nominated John Tsitouris (10-8).

AMERICAN LEAGUE

		R	H	E
Baltimore	011 000 000—2	6	0
Los Angeles	011 001 14x—7	13	0

McNally, 6-9, Starrette (5) and Orsino, Brown (8); Belinsky, 2-8, and Rodgers. Home run: Baltimore—Brandt (14th).

		R	H	E
Detroit	010 120 001 010 2—8	17	1
Minnesota	000 100 230 000 0—6	11	1

Bunning, Fox (8), Gladding (8), Aguirre (10), Regan, 14-8, (12) and Triandos, Roarke (8); Stigman, Dailey (8), Roggenburk (10), Pleis (10), Arrigo, 1-2, (12), Perry (13) and Ratliff, Zimmerman (9). Home runs: Detroit—Triandos (14th), Kaline (27th and 28th), Colavito (22nd); Minnesota—Mincher (16th), Ratliff (1st), Allen (9th).

Howe's Goal Ties Leafs

WINDSOR, Ont. (CP)—Gordie Howe's tally with less than two minutes remaining earned Detroit Red Wings a 6-6 National Hockey League exhibition tie with Toronto Maple Leafs here Thursday night.

It was Detroit's first appearance of the exhibition season while Toronto earned its second tie in five games. The Stanley Cup champion Leafs have won one and lost two.

The two teams meet again tonight in Peterborough, Ont.

BELGRADE (AP)—The 11th Pugwash conference will open here Friday for a five-day session. More than 90 prominent scientists from 30 countries will attend.

Inter-City Rugby Being Considered

B.C. Rugby Union may decide tonight to arrange for a series of interlocking games between Vancouver and Victoria first and second division teams.

"We're certainly trying to arrange it," said Dick Ellis of Victoria. "The way it would work would be that we'd have one team going to Vancouver and one coming here every weekend in the first division.

"If costs aren't too high we may also try and use the same arrangement for second division teams."

Schedule will be made up at B.C. Rugby Union meeting tonight in Vancouver.

Munroe Has the Key To Minto Cup Locker

By PAUL RIMSTEAD

WHITBY, Ont. (CP) — What has happened to Bill Munroe?

This is the No. 1 question in the minds of Victoria Shamrocks who tonight face elimination in the Minto Cup junior lacrosse series.

Munroe is touted as the best junior lacrosse player in Canada and was expected to be the main reason Victoria would this year defend its Canadian title successfully.

But, Munroe has been one of the most inconspicuous players in the first five games and his Shamrocks now are down 3-2 to the surprising young Oshawa Green Gaels.

The Shamrock's, however, are not the only ones disappointed by Munroe's performance.

"It's worrying me more than it's worrying anybody else," said Munroe Thursday.

SLUMBERING GIANT

The six-foot-one 200-pounder is a slumbering giant who, if he snaps out of it, could put the Shamrocks back in the series. He was the leading scorer in the West this season and last year was a star when Victoria beat Brampton Armstrongs in six games in the national final on the west coast.

"I've never played this poorly," said Munroe. "I'm in a slump and I can't get out of it. This Oshawa team is the fastest I've seen in a long time —but they're not checking me as hard as Brampton did last year.

Coach Tom Druce compares his huge scoring ace to hockeys Frank Mahovlich. The Toronto Maple Leaf winger was a sensation last season during the National Hockey League schedule, but a bust in Stanley Cup playoffs.

Jim Bishop, whose Gaels are trying for a Canadian title in there first year of operation, isn't so concerned about finding a way to inject life into the Victoria star.

ACE IN HOLE

"He's their ace in the hole," says Bishop. "If he starts going—watch out. But he's helping them in one respect. He's drawing our top checks. And we can't let up for a minute."

Munroe was expected to be a standout in this series, but instead some of the lesser lights are in a position to win the Most Valuable Player Award.

This will be the first cup series in which a most outstanding player will be named and there are seven players in the running.

Oshawa's best bet is young Merv Marshall, their 16-year-old goaltender who has refused to buckle under pressure. And John McAuley, a pickup from Brampton, is another candidate. The third Gael with a chance is John Davis, hard - shooting winger.

The Dillon brothers, Ranjit and Nirmal, have been standouts for the west as have Bill Robinson and Dick-Crompton.

Goaltender Norm Nestman, who will play tonight and again Saturday if a seventh game is needed, would be a shoo-in if he puts two more brilliant performances together to give the west a win.

FISHER OUT

Bob Fisher, who has alternated with Nestman, reinjured his hand Wednesday and will be unavailable for further action.

Crompton also suffered a hand injury Wednesday but x-rays have disclosed no fractures.

The Gaels are at full strength, and hungry.

But the key men are Nestman and Munroe. Combined, they could push the west to two wins.

Kickers Have Lock On Western Scoring

Placement kickers are having a battle for the scoring lead in the Western Football Conference.

Out in front because he has managed four touchdowns is George Fleming of Winnipeg Blue Bombers, a halfback picked up after being cut by Toronto Argonauts.

Fleming has kicked 13 converts, six field goals and five singles in addition to getting over the opposing line four times to total 60 points.

HEADING FOR RECORD

Right behind him is Pete Kempf of B.C. Lions, a rookie pucked up from University of B.C. to try and solve a big problem for Dave Skrien's club.

Kempf is heading towards a field-goal record with 13 three-pointers already to his credit. He has converted 16 touchdowns and scored three singles for 58 points.

Closest to the top two is Larry Robinson, who does the place-kicking for Calgary Stampeders. He has 49 points without a touchdown. At 48 points are fullbacks Nub Beamer and Lovell Coleman of B.C. and Calgary, respectively.

Willie Fleming of B.C. Lions leads in rushing and average gain per carry with 742 yards in 73 chances for a 10.1-yard average.

Coleman is next with 584 yards in 130 carries, followed by Beamer with 528.

Quarterback Eagle Day of Calgary leads the passers with 119 completions for 1,734 yards and a completion average of 57.7 per cent. Right behind is Kenny Ploen of Winnipeg with 71 completions for 1,077 yards and a completion average of 60.1 per cent.

TOP RECEIVERS

Flanker Bobby Taylor of Calgary and end Farrell Funston of Winnipeg have each caught 38 passes—Funston for 553 yards and six touchdowns and Taylor for 525 yards. Pete Manning of Calgary has accepted 29 passes for 479 yards.

In the Eastern Conference, Ottawa placekicker Moe Racine is one point behind backs Don Clark of Montreal and Dick Shatto of Toronto in the scoring race. The co-leaders have 36 points, each from six touchdowns.

Now Critical

CALGARY (CP) — Holy Cross Hospital reported Wednesday that Jess Thompson, 54-year-old defensive coach of Calgary Stampeders, is still critically ill from a severe heart attack suffered during the Calgary-Saskatchewan Roughrider Western Football Conference game here last Saturday night.

A hospital official said Thompson's condition has improved since his admittance.

Hockey Trials This Weekend

Members of Victoria Women's Grass Hockey Association travel to Vancouver this weekend to compete in trials to select a B.C. side to play against a New Zealand team in Vancouver, Oct. 12.

On the same day, the all-Canadian team will play Australia's national team.

Among Victoria players trying out will be Vivian Wilkinson, Elizabeth Walsh, Nancy Hill, Joy Soeight, Jean Phibbs, Rosemary Tenn and Heather Bridgman.

When to Fish or Hunt

SOLUNAR TABLES

by John Alden Knight

According to the Solunar Tables calculated for this area, the best times for hunting and fishing today and tomorrow will be as follows (times shown are Pacific Daylight Time):

	A.M. Minor	A.M. Major	P.M. Minor	P.M. Major
TODAY	7:30	1:40	8:20	2:05
TOMORROW	8:35	2:25	9:05	2:50

Major solunar periods, lasting 1½ to 2 hours, dark type. Minor periods, shorter in duration, light type.

Gorge Club Sets Tourney

Annual president vs. captain's match between members of Gorge Vale Golf Club will be held Saturday.

A limited number of post entries will be accepted.

Draw follows (with president's team first-named):

8:30—T. MacIntyre and M. Vollet vs E. Oliver and S. Reichert.
8:37—W. DeSilva and G. Jones vs. G. Murphy and D. Naysmith.
8:44—W. Walters and B. Ward vs. J. Poole and J. Trow.
8:51—R. Gammon and W. Green vs G. Watteyne and D. Grant.
8:58—K. Alexander and N. LaCree vs. G. Lochart and L. MacDonald.
9:05—H. Panteluk and F. Groome vs. K. Cain and C. Bryan.
9:12—J. Carlow and M. Carlow vs. C. Holland and H. Morgan.
9:19—W. Wakeham and A. Robertson vs. A. MacLeod and Dr. D. Carlow.
9:26—A. Blackmore and W. Clayton vs. R. Pumfrey and R. Briggs.
9:33—H. Kirkham and R. Taylor vs. S. Mitchell and J. Beecroft.
9:40—D. Boone and A. Pylypa vs. H. Stanley and R. Lawson.
9:47—H. Marrison and F. Freethy vs. R. Cleland and G. White.
9:54—D. Irving and R. Spouse vs. P. Delaney and W. Florence.
10:01—R. Robson and T. Murray vs. C. Mitchell and G. Bishop.
10:08—A. Parsons and W. Watt vs. T. O'Connell and J. Horne.

Record Minor Soccer Entry

There'll be a record of 68 teams of boys 10 to 18 playing in the Lower Island Junior and Juvenile Soccer Association this season, and coaches and officials figure the calibre of the league can't help but be better.

Reason for all the optimism is the success of the B.C. Soccer Association's clinic, held here in August under leadership of Trevor Churchill of the Football Association of England.

Coaches say the results of this week-long clinic are showing up in all divisions in training sessions.

Division I to VI play this weekend, and Division VII begins one week later.

Weekend schedule:

SATURDAY

DIVISION VI (10:30 A.M.)

Esquimalt Meat Market vs. Gorge Whites, Bullen Park; Gorge "C" vs. Machinists, Hampton Park; Firefighters vs. Oak Bay Optimists, Lansdowne; Pro Pats vs. Reynolds, Majestic Park; Boys' Club "Reds" vs. Speedway, Layritz; Boys' Club "Whites" vs. Peninsula Eagles, Central Jr. High; Island Tug, bye.

DIVISION V (12:30 P.M.)

Gorge vs. Majestic Rovers, Hampton Road; Sidney Legion vs. Reynolds, Sidney; Boys' Club vs. Beacon Hill, Queens Ave.; Gorge "C" vs. Royal Oak, Layritz Park; Oak Bay Optimists vs. Evening Optimists, Lansdowne.

DIVISION IV (12:30 P.M.)

Canadian Scottish vs. Kinsmen, Beacon Hill; Elk Lake vs. Boys' Club, Royal Oak; Peninsula M. & A. vs. Wanderers, Sidney; Oak Bay Optimists vs. Vic Optimists, Reynolds Road; Songhees vs. Tyee Shell, Bullen Park; MacNutts vs. Gorge, Hampton Road.

DIVISION III (12:30 P.M.)

Evening Optimists vs. Peninsula Wolves, Carnarvon; Majestic Royals vs. Gorge, Majestic; A.N.A.F. vs. Britannia Legion, S. J. Willis; Oak Bay Optimists vs. Esquimalt Legion, Windsor.

SUNDAY

DIVISION II (2 P.M.)

Vic. Optimists vs. Al's Esso, Hampton Road; Saanich Employees vs. Evening Optimists, Reynolds Road; Gyros, bye.

DIVISION I (2 P.M.)

Oak Bay Optimists "A" vs. Esquimalt Legion, Windsor Park; Eagles vs. Oak Bay Optimists "B", Majestic Park; Evening Optimists vs. South Van. Isle Lions, Vic. High.

WRESTLING
ARENA
Sat., Sept. 21, 8:15 p.m.
* * *
"Sweet Daddy" SIKI
(Eccentric Negro Beatnik)
vs.
Gene KINISKI
(British Empire Champion)
MR. KLEEN
vs.
Goon HENRY
Kinji SHIBUYA vs Ron ETCHISON
Roy McCLARTY vs. Luis MAYO
Tex McKENZIE vs. S. KOVACS
G. KOENIG vs. Don MILLER
Tickets on Sale at ARENA BOX OFFICE, EV 6-1522, $1.25, $1.50, $2.00, Under 12 75c Rush.

OUTDOORS

with Alec Merriman

Is the big run of pink salmon in Sooke waters over?

There were limit catches over the weekend, but on Tuesday catches dropped sharply to almost nothing and sports anglers feared their more than two-month-long bonanza of pink salmon had ended.

It could be a lull, but the big run has to end sometime and past records would indicate that time is now. Many gillnetters have packed it up after getting as low as two fish a set. Some seiners have turned to herring seining. Some trollers have packed it up for the winter.

International Pacific Salmon Commission control of Juan de Fuca Strait netters is scheduled to end Saturday. Then the federal department of fisheries takes over control and sets netting times. Canadian fishermen took more than 3,000,000 Juan de Fuca pinks, 1,000,000 more than estimated before the season started.

It is to be hoped and expected that serious consideration be given now to preservation of what meagre stocks of coho are showing in Juan de Fuca.

Sports fishermen this year have picked up more coho than they have in any of the past four years of fishing, but they have still been few and far between.

Fisheries department check last weekend showed 30 per cent of the sports catch were coho, compared with three per cent the previous weekend.

There are coho showing along the bar at the San Juan River and some have already entered the river.

Becher Bay and Pedder Bay have been very slow in past few days. Oak Bay is quiet except for a few small springs. Saanich Inlet is a bright spot. Small springs are being taken around Indian Bay, coho are along Willis Point to McKenzie Bay and some are good-sized fish. Four ounces and bucktail behind flasher has been a good combination.

The Finlayson Arm circle—Goldstream Island, Chesterfield Rock, Misery Bay—has been producing some good springs and some cohs up to 10 pounds.

★ ★ ★

A new run of springs has been providing fun outside the weed line at Cowichan Bay. Coho are building up around Separation Point, but most are being taken fairly deep, and a fresh run is starting to show around Cherry Point for bucktailers.

Claytons has been slow, but not many boats have been sampling those waters lately. Qualicum is giving up some good northern coho bucktailing, with the red, white and blue coronation bucktail most productive.

Deep Bay has been spotty.

Comox tyee pool is closed, but coho fishing off the Comox bell buoy is reported good. Area from Little River to Bates Beach has been good for small springs, but cohs have been spotty.

In the Campbell River area there has been some excellent coho fishing on bucktail fly in the Willow Point-Shelter Point waters and off Cape Mudge and the outer kelp. Best bite has been at low slack and limit catches have been the rule.

Lieutenant-Governor George Pearkes and labor-leader Walter Reuther were among the lucky Painter's Lodge fishermen this week.

Nahmint tyee fishing has been good with early mornings best and at Port Alberni boats have been averaging two fish, with a number of coho up to 14 pounds being caught.

★ ★ ★

Upper end of Buttle and mouth of Elk River on Upper Campbell are reported good for fly fishermen, with Royal Coachman most productive fly. There is now steelheading in the Gold.

Cutthroat fishing at the mouths of all rivers will steadily improve from now on as the cuts mingle with the salmon which are just now starting their spawning runs up the rivers.

Cowichan Lake trout fishing is improving.

★ ★ ★

Muir Creek logging area will again be closed to hunters this weekend under the fish and game access program. It is expected to be the only access area on the Island barred to fish and game hunters.

Uncertain Feeling For Holdover Clubs

There is still the matter of the mystery team to be solved, but the Esquimalt and District Amateur Hockey League will open for business Oct. 11 at Esquimalt Sports Centre.

That first game will be an exhibition between league champion Esquimalt Pontiacs and an all-star team from Victoria University Vikings and Navy.

The mystery team is the league's fourth entry from Queen's Own Rifles. Regiment will not arrive in Victoria in time to start the season and there is no way of knowing how strong a club it can put up.

While the league is waiting there will be only one game each Friday night. When the QORs are ready to go the league reverts back to double-headers, with QORs playing four-point games to catch up.

There is still a shortage of referees, and anyone interested is asked to phone Joe Lannarelli at the Sports Centre.

Curling Club Sets Opening

Esquimalt Ladies Afternoon Curling Club opens the season Sept. 30 at 1 p.m. at Esquimalt Sports Centre with curling, a special film, and refreshments.

New members are welcome and interested parties are asked to phone Mrs. J. Aylward, EV 4-0106, or Mrs. A. Kraeling, EV 3-2303. League curls each Monday and Thursday from 1 to 3 p.m.

ECONOMY TIRE SALE

A NEW ECONOMY TIRE BUILT WITH RUBBER THAT'S TRUCK-TIRE TOUGH

COMMANDER 220

A PAIR $29.88

750x14 Black Plus Tax and Tires Exchange

B.F. GOODRICH BATTERIES

- Free Installation
- Fully Guaranteed

As Low As... $8.45 with Trade

Economy Payments

1111 BLANSHARD at Fort
EV 3-7541

FRANK TRIPUCKA
. . . well, well

Junior Birds Next Test For Hornets

Victoria Hornets are a junior Canadian football team with no league in which to play, but they're certainly not taking the easy way out in exhibition games.

Last weekend they met Seattle Cavaliers, and were impressive despite losing out, 19-13. Sunday at 2 p.m. at Macdonald Park they meet UBC Junior Varsity in the opener of a home-and-home series.

Second game will be played Oct. 20 in Vancouver.

Uplands Club To Decide Titleholders

Defending champion Mrs. Joan Lawson meets Mrs. Joan Riley at 10:35 this morning in the final of the women's championship at Uplands Golf Club.

Mrs. Lawson was credited with a 74 in defeating Mrs. Daisy Harrell in the semi-finals, while Mrs. Riley downed Mrs. Lillian Thirlwell.

Bob Moss, who upset former champion Gord Pellow in the quarter-finals, takes on Claude Heggie and Fred Ranson meets Bob Walker Sunday in the semi-finals of the Uplands Golf Club men's championship.

Flights draw:

9:29—E. Langford vs. A. Clift. J. J. Corin vs. Brian Kane.
9:35—T. Armstrong vs. H. A. Francis. G. Langdon vs. F. Baldwin or P. Fowler.
9:42—A. Chalmers vs. G. Birnie. K. McKay vs. R. Craven.
9:49—R. Boyle vs. F. Morton. J. Fraser vs. J. Howard.
9:56—P. Fedyw vs. B. Higinbotham. W. Champion vs. C. Harrell.
9:03—W. G. Frampton vs. M. Smith. D. Cryderman vs. J. Burns.
9:17—G. Briscoe vs. N. Neely. D. Peden vs. B. Earthy.
9:24—M. Raeis vs. J. Calvert. B. Ball vs. F. Billsborough.
9:31—K. Taylor vs. G. Taylor or S. James. W. H. Barnes vs. R. Bernard.
9:38—J. Hadfield vs. M. Cosworth. C. Lorentelli vs. J. Briggs.
9:45—S. Hank vs. F. Kilshaw. H. K Reid vs. G. Robertson.
9:52—C. Weatherhead vs. J. Bruce. J. Irving vs. D. Anderson.
9:59—P. Gillan vs. A. Jones. J. Nott vs. E. Oakley.
10:06—F. Switzer vs. J. Furmston. L. Holyoak vs. F. Briggs.
10:13—R. Spaven vs. B. Kerfoot. J Inglis vs. P. Hope.

SWEDEN QUALIFIES

MALMOE, Sweden (AP)—Sweden qualified for the quarter-finals of the European Soccer Cup for national teams by defeating Yugoslavia 3-2 Wednesday night.

Speaking Briefly

Tripucka Returns to Roughriders

Frank Tripucka, who quit as quarterback of Denver Broncos Tuesday, is coming back to Saskatchewan Roughriders of the Canadian Football League.

Tripucka, 35, was with the Riders for eight seasons from 1953 to 1958, and holds every club passing record. He was traded to Ottawa in 1959, returned in mid-season to coach Saskatchewan, then went to the Broncos when the American Football League opened in 1960.

Rider-coach Bob Shaw said Tripucka was coming back because "you have to have a look at a man with a record like that" Tripucka will be paid on a per-game basis, but no figures were given.

Riders already have four quarterbacks in camp—imports Lee Grosscup, Bob Ptacek and Ron Lancaster and Canadian Jack Brandt, but none have been able to move the club this year.

★ ★ ★

TOM HINTON became a Canadian citizen yesterday, and it couldn't have come at a better time for B.C. Lions.

Because the all-star guard is no longer considered an import, Lions will be able to dress an extra import for Canadian Football League games Saturday in Hamilton and Monday in Ottawa.

He will likely be quarterback Mel Melin. Regular quarterback Joe Kapp, who dislocated a finger in Monday's game against Montreal Alouettes, says he will try to play both games, but Lions say he may miss at least one.

In that case Melin would get the call, backed up by Canadian Pete Ohler.

★ ★ ★

MEL SEMENKO, ex-B.C. Lion and an all-star defensive end with Ottawa Rough Riders last season, has been picked up by Montreal Alouettes and will be groomed to replace Bobby Jack Oliver at tackle . . . halfback Gary Schreider of Ottawa Rough Riders, who fractured a collarbone against Winnipeg Blue Bombers last Saturday, will be out for at least six weeks . . . Ottawa defensive back Larry DeGraw has become a Canadian citizen . . . Edmonton Eskimos have cut halfback Eldon Fortie, the man they once rated their best import catch of all . . . Canadian guard Hal Krebs of Calgary Stampeders has changed his mind about retirement . . . Stamps have placed tackle Willie Hector on waivers . . . Winnipeg has picked up Canadian centre Bob Nowalkowski, cut by Montreal.

★ ★ ★

ROGER MARIS was released from hospital yesterday after doctors could find nothing wrong except a back sprain that has kept him out of New York Yankees' lineup for a week. He'll play tonight against Kansas City . . . University of Idaho basketball player Gary Fleon shot an eight-under-par 64 yesterday to lead the first round of the Portland Open golf tournament. Jack Nicklaus has a 72 . . . New York Rangers yesterday traded forward Pat Hannigan to Portland Buckaroos for winger Howie Glover . . . Los Angeles Angels have given outfielder Jim Piersall his unconditional release, but will probably take him back next season at a salary lower than his present $37,000 . . . manager Danny Murtaugh, whose Pittsburgh Pirates are running eighth in the National League, was rehired for his seventh season yesterday . . . defenceman Doug Harvey has denied rumors that he is quitting New York Rangers and pro hockey . . . Overbrick won the Little Brown Jug for pacers in straight heats last night in Delaware.

Ada MacKenzie Leading Seniors

TORONTO (CP) — Mrs. Ada MacKenzie of Toronto scored an eight-over-par 85 Wednesday to take a two-stroke lead toward her ninth Canadian senior women's golf championship.

Mrs. J. B. Seawright of suburban Scarborough and Mrs. Blair Gordon of Mount Bruno, Que., tied for second place with scores of 87 over the 6,233-yard, par-77 Toronto Golf Club course.

Happy Leo Must Shoe His Dodgers

ST. LOUIS (AP) — Los Angeles' sweep of the three-game series with St. Louis Cardinals will probably earn each player a $10,000 World Series cheque, but for Leo Durocher it means an outlay of $700.

The Los Angeles coach promised each of the Dodgers he'd buy them a pair of golf shoes if they won all three games from the Cards.

After Wednesday night's 13-inning 6-5 triumph, Maury Wills reminded Durocher of the promise.

"I'm hooked," shouted Durocher, "but I was never more delighted to lose so much dough."

Gain Reported For Newsprint

MONTREAL (CP)—The Newsprint Association of Canada Thursday reported newsprint production in August was 586,400 tons, compared with 567,526 tons in the corresponding month last year. Total newsprint production up to the end of August was 4,301,540 tons, compared with 4,405,998 tons for the first seven months of 1962.

Tenpin Bowling

Men's and Women's 2 Couples League

Now Being Formed

Starts Oct. 1963

Phone 386-3461

MAYFAIR LANES

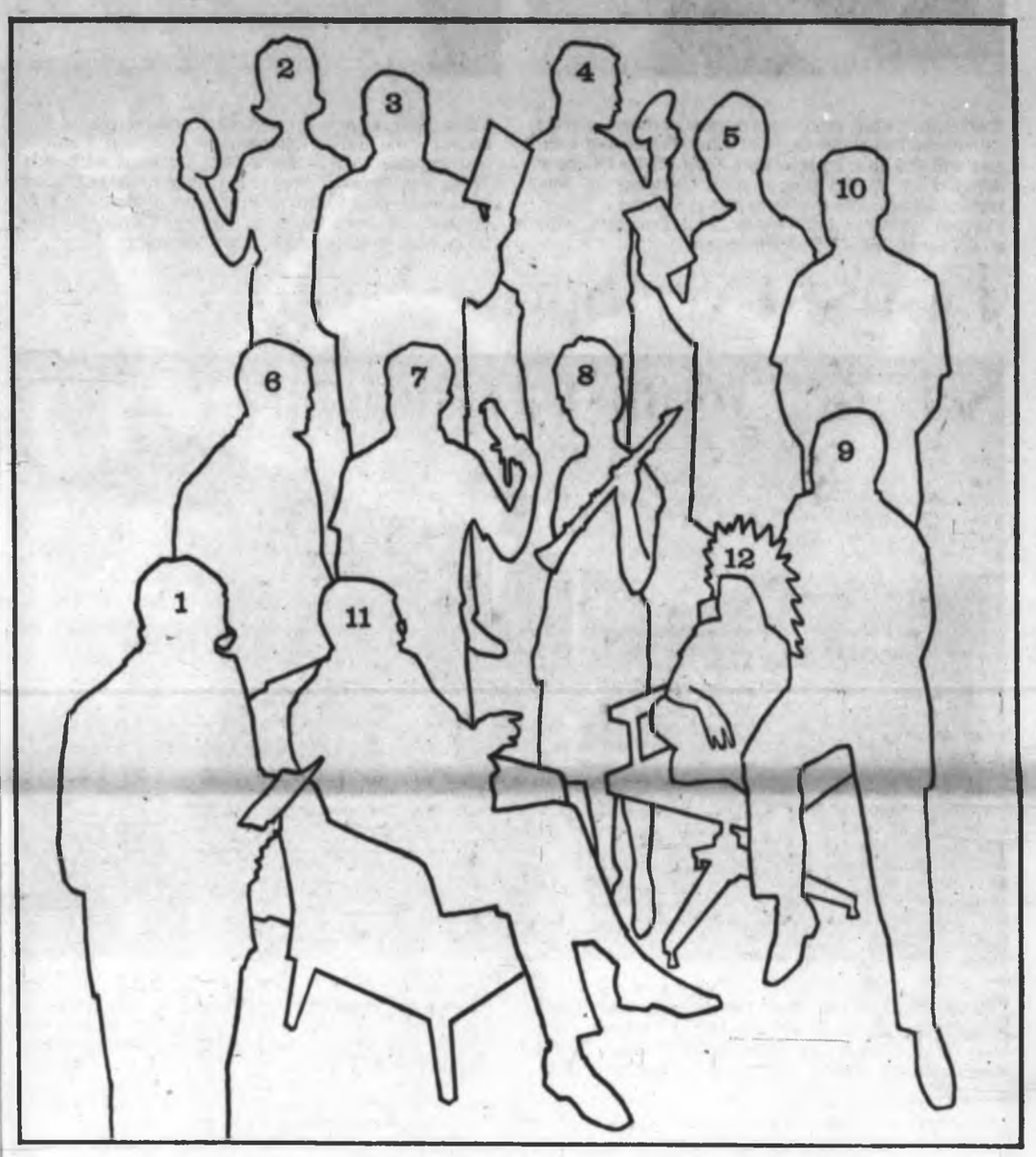

Any 12 people can find a dozen different uses for a Philips tape recorder — so can you

But of their dozen uses, everybody has a favourite.

1. Dr. Rogers uses his Continental '301 chiefly to rehearse the lectures he gives at the university (he never falters).
2. Millicent Andrews likes to tape record the latest hits on her portable Continental '100 (she's a hit at parties).
3. Bob Fisher uses his Continental '200 Mark II to perfect his French and Spanish (he's going completely Continental).
4. George Rathbone uses his Continental '401 to record entire operas (his collection is vast but takes up just one single shelf).
5. Angela Douglas talks her letters home to mother on her Continental '100 (her mother loves her chatty style).
6. Lew Copeland uses his Continental '301 to practise sales talks and delivery (he's slated for upper management soon).
7. Greg McCarthy uses his lightweight Continental '100 to record birdsong (his collection is unique and has been used on television).
8. Mary Phelp uses her Continental '301 to help her teach music to youngsters (they like to listen to themselves and hear their mistakes).
9. Clem Mann has recorded the sound of his young son from the moment his wife brought him home (Clem Junior's in for a surprise at 21).
10. Roger Fellowes uses his Continental '401 to make sound tracks for his home movies (in stereo too).
11. Gordon Smith just likes having fun with his Continental '200 Mark II (he gets the most extraordinary sound effects with ordinary household noises).
12. Billy Smith slips into father's den and makes his own sounds too (he's got the best Indian war cry on the block).

These are some people's favourite uses for their tape recorders. They use them in many other ways, too. Why not enjoy *yourself* — at work or play — with a Philips Continental?
See them all at your Philips Key Dealer — he is pledged to give you value, quality-service and a full product demonstration.

Meet the Continentals at Your Philips Key Dealer.

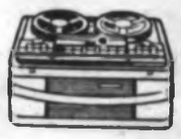

Continental '401: stereo record and playback, 4 track, 4 speeds with multi play.

Continental '301: versatile 4 track, 4 speed, high fidelity tape recorder.

Continental '200 MK II: lightweight, high fidelity, 7½ or 3¾ ips speed.

Continental '100: only 8 lbs. completely portable. 2 hours of recording or playback.

PHILIPS
takes the time to build the best

EATON'S OF CANADA
Phone EV 2-7141

VICTORIA PHOTO SUPPLY LTD.
1015 DOUGLAS
EV 5-3458

VICTORIA COLOR PHOTO
963 FORT ST.
EV 2-5011

Williamson's Camera and Hi-Fi Centre Ltd.
640 FORT ST.
EV 5-5633

YOUNG & BANFIELD RADIO LTD.
794 FORT ST.
EV 2-5512

KENT'S LTD.
742 FORT ST.
EV 2-7104

COAST TO COAST NEWSPAPERS SELL THE MOST!

King Fisherman Contest

Via Canadian Pacific

Polar Flight to Europe for Two Every Angler's Goal

The subscriber who enters the largest spring salmon in The Daily Colonist King Fisherman Contest will win this Youngstown Food Waste Disposer donated by W. R. Menzies and Company of Victoria. Displaying the disposer is Norman Neely. Current leader is Jim Vowles, 1021 Burnside, with a 50:14-pounder.—(Bud Kinsman)

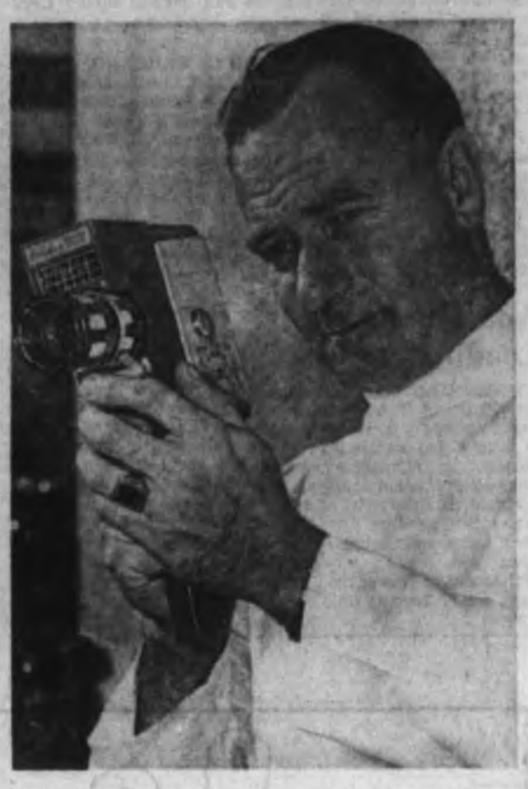

The angler who is a subscriber and weighs in the largest tyee during the King Fisherman Contest will be able to film future fishing trips with this zoom lens camera. Roger Spurling, manager, looks at camera that Colwood Pharmacy donates in this division. Current leader is Murray Taylor of Victoria with a 62-pounder from Nahmint.

The subscriber who has the largest lake trout weighed-in will be all set for family camping. Ted Ord, retail manager of Jeune Bros. Johnson Street store, stands beside the family camping tent donated by Jeune Bros. of Victoria for the heaviest lake trout. Leader in the lake trout division to date is Vic Dawson, 1031 Sluggett, with an 8:11-pounder.—(Bud Kinsman)

This 12-foot Thornes aluminum cartop boat will go to some lucky angler in October. It is one of the main hidden weight prizes in The Daily Colonist King Fisherman Contest to be won by subscribers. Every fish weighed-in is another chance for the angler to win this boat.—(Bud Kinsman)

England, Holland Will Be Toured By Grand Winner

A polar flight to Europe for two via Canadian Pacific Airlines—the thrill of a lifetime—is in store for the grand hidden weight winner at the end of The Daily Colonist King Fisherman Contest.

Other grand prizes which will be drawn from the more than 24,000 entries when the contest ends Oct. 20 include a weekend camping-fishing trip with Vancouver Island Helicopters Ltd., and a Thornes aluminum cartop boat.

As a special hidden-weight prize for the women, the T. Eaton Co. will give an Elizabeth Arden fitted cosmetic case.

The CPA trip winners will have an all-expenses-paid tour of Holland and England.

A Super DC8 will fly the winners via the Polar Route to Amsterdam where the tour will commence.

This trip will give the winners a small sample of the sights and sensations experienced by the astronauts.

On the first leg of the flight, Vancouver to Edmonton, they will fly at altitudes ranging from 30,000 to 40,000 feet and at speeds of up to 600 miles per hour.

Looking out of the plane window they will be able to see the curvature of the earth's surface as it stretches to the horizon some 250 miles away.

From Edmonton they will fly north to Fort McMurray, about 600 miles from Edmonton.

Thereafter they travel in uncontrolled air space on a course that takes them over Canada's vast northland, a land of forests and myriad lakes.

Land of Midnight Sun

Travelling in the months from May to October, they will be going the whole route by daylight.

The sky will be bluer than they have ever known as they fly over the land of the midnight sun.

Soon the forests will give way to the bleak rock and tundra of the Northwest Territories.

This is the land of the Eskimo, where they will see ice-clad lakes and frozen fjords stretching for thousands of square miles; and as they pass over the northwestern shore of Hudson's Bay, they will see an immense accumulation of sea ice packed along the shoreline.

Next they will fly over Roes Welcome Sound towards Southampton Island and will see ice floes drifting on the sea. Although it will be midnight, the Arctic sun will still be shining brightly.

Over Southampton Island they will be nearing the halfway mark of their flight, airborne out of Edmonton about four hours.

Next is Baffin Island, a rock-strewn land stretching north beyond the Arctic Circle and more than 1,000 miles long.

Beyond the eastern coast of Baffin Island they will be over Davis Strait and headed for the west coast of Greenland, where they will make landfall in the vicinity of Sonderstrom.

The west coast of Greenland provides them with one of the most dramatic and memorable sights of the entire journey.

It is an incredible mass of inlets and fiords carved from majestic rock bluffs by the action of ice and sea since the beginning of time.

Huge Icebergs Float

This is the birthplace of the huge icebergs that drift south into the shipping lanes of the North Atlantic.

Below is a startling contrast of colors, the blues and greens of the sea and the shimmering ice and snow.

At the head of every inlet and fiord there are massive formations of sea ice and it is from these icepacks that icebergs break off and start their course to the open sea.

Once across the coastal areas they will encounter the Greenland icecap.

This tremendous concentration of ice extends to a depth of 11,000 feet in some places and scientists believe that along the coast the weight and pressure of the ice has forced the land below the sea.

After leaving Greenland they will fly over the North Atlantic to Iceland.

Many air travellers believe that Greenland and Iceland were misnamed. The former is almost entirely buried under its icecap while the latter can boast a considerable area of good grazing land.

After Iceland they will head for the famed western approaches of the British Isles.

After passing over the green Scottish and English countrysides they will fly on to Amsterdam and the end of the flight.

Here they will start their tour of Holland and England before returning home.

Current Kingfish Listings Page 32

Any fish weighed-in for the King Fisherman Contest stands a chance of winning the many monthly hidden weight prizes and the end of contest hidden weight prizes. But the angler who is a subscriber and has the largest coho at the end of the contest wins this three-horsepower Viking outboard motor donated by The T. Eaton Co. Standing beside the motor is Robert Olsen, sales manager of Eaton's sporting goods department. Current leader is George Miners, 1407 Haultain, with a 17:8-pounder.—(Bud Kinsman)

Each one of these tickets represents a fish entered in The Daily Colonist King Fisherman contest in August and here Peter Stocks of W. R. Menzies Co., stirs up all 8,500 tickets before making hidden weight draw.—(Bud Kinsman)

August Winners

Seventeen In All

Trip to Tyee Pool Kingfish Prize

Big hidden weight winner in The Daily Colonist King Fisherman Contest draw for August is Al Playfair, 1680 Sheridan, who wins a weekend trip for two at Painter's Lodge at Campbell River.

He and a partner of his choice will be the guests of proprietors Donald (Corky) and Joan Corbett, and will be kings of the resort for the weekend with boat, guide and all the trimmings.

* * *

"Boy, will I enjoy that weekend," said Mr. Playfair.

"I was up in that area a few weeks ago and remarked that I would like to go to Painter's Lodge and try some fishing in the Tyee Pool," he said.

Mr. Playfair has decided to take along Bill Stancil, a fellow B.C. Hydro worker.

Another happy winner in the hidden weight draw for August is Ronald Thibodeau, 14, 1190 Munro, who wins a guided fishing trip at Brentwood as the guest of fishing guide Claude Creed.

When informed of his win, he could be heard yelling, "Dad, I won; I won a fishing trip."

"I sure will enjoy a trip with Mr. Creed and it will be nice to take along a couple of my chums," he said.

* * *

Draw was made by Peter Stock, of W. R. Menzies and Co. Ltd. which donates a Youngstown food waste disposer for the largest spring salmon weighed in for the contest during the year.

J. Esler, 624 Atkins, wins a coho rod and reel for 6:0-pound coho caught at Becher Bay, and Jessie Hilliard, 4070 Lockehaven, wins an Alita heater for a 5:12-pound spring salmon caught at Pedder Bay.

* * *

A radar lamp goes to Miss Jean Norris, 133 Superior, with a 5:2-pound coho from Willis Point, and Ray Forsythe, 260 Alwyn, Alberni, wins a burning torch for a 36:4-pound tyee.

Larry Bomford, RR4, Duncan, wins a Coleman jug for a 5:3-pound coho caught at Cowichan Bay, and H. T. Cordingley, 1111 Rock, wins a trout tackle for a 6:0-pound spring salmon from Sooke.

A trout creel went to Clarence Rhinehart, 798 Linkleas, for a 9:0-pound spring salmon caught at Becher Bay.

Sets of six Rhys Davis Strip-Teasers went to Sid Harknett, Maple Bay Road, Duncan; William Pollard, 644 Fernhill; Percy Hamilton, 1705 Haldon Road, and Tim Timmons.

* * *

Special dinners for two at the Dominion Hotel's Terra Cotta Room were won by James Tully, 2809 Adelaide; L. Fitch, 28 Marlborough; Mrs. K. Sears, 774 Latoria and Wayne Wright, 1230 Reynolds.

* * *

A special woman's prize of a $10 scrip donated by the T. Eaton Co. was won by Mrs. E. Curtis, 2976 Henderson, for a 7:0-pound spring salmon caught at Sooke.

The winners will either be phoned to pick up their prizes or have them mailed.

The subscriber who weighs in the largest river trout will win this outfit donated by Jeune Bros. Outdoor Store. Alec Dehart, manager of Jeune Bros. Outdoor Store, Douglas and Broughton, tries on the steelhead GP chest waders and Plarex waterproofs. The Pioneer insulated underwear at right goes with the outfit. Current leader in the river trout division to date is J. B. Timmons of Comox, with a 16-pounder from Burman River. —(Bud Kinsman)

1,000 Lumbermen Enrol In B.C. Grading Classes

More than 1,000 coast and Vancouver Island lumbermen are enrolled in the annual grading classes conducted by the B.C. Lumber Manufacturers Association.

The classes, started in 1923, are held in co-operation with local school boards. They will begin Oct. 7 in Victoria, Nanaimo, Port Alberni, Vancouver, New Westminster, Hammond, Youbou, Honeymoon Bay, Chemainus, Elk Falls, Tahsis, Sooke and Squamish.

The classes continue weekly until March and are followed by practical and written examinations leading to lumber grading certificates.

The BCLMA provides overall supervision of the classes, and recently completed a two-day seminar in Nanaimo for the 25 instructors selected for practical experience and ability to teach.

From the ranks of certificate holders come the lumber graders in each sawmill, inspectors for the Pacific Lumber Inspection Bureau, grading supervisors of larger companies and grading inspection departments of BCLMA.

Strangely, the grading course is seldom passed in a single year. The work, supported wholeheartedly by company managements and the IWA, is difficult but provides a rewarding avenue upwards for those with the patience to acquire the required skill.

The difference between theory and practice causes the downfall of many new students. While the written exam may often be passed after a winter's study, top marks in the practical tests require extensive experience obtainable only on the job.

The highly-prized "A" certificate, however, is worth the three or four years of study required and few of the top men in the industry today were able to win it without their share of heartbreak.

Lumber graders are the men who sort the lumber after it has been sawn in the mill. They carry a multitude of rules at their fingertips as they select lumber for dozens of categories and end uses around the world.

In their eyes and hands rests the reputation of the entire industry, for a mistake can quickly bring comment from Bombay, Brussels or Burnaby.

Graders are periodically checked by supervisors on the staff of BCLMA, and the roving members of the PLIB who certificate shipments abroad.

CALLING ALL HOME OWNERS

If you are considering to improve your property with landscaping or to reduce the upkeep by having old overgrown gardens re-arranged, we invite you to visit our nursery and see the truly sensational display of all sorts of evergreens, flowering shrubs, fruit and ornamental trees. Because we propagate most of our plants ourselves at the rate of over 100,000 a year we can offer you those shrubs below wholesale level.

A list of some of the specials up for sale the next two weeks is as follows:

Dwarf Apple Trees, ready to bear fruit each, ... $1.25
Dwarf Pear and Cherry Trees, ready to bear fruit, each, ... $1.25
Cypress Elwoodi 9" ..... 55¢ 15" and over, each, ... 95¢
Cypress Fletcheri, 15" and over, each, ... 95¢
Cypress Erecta, 9", each, ... 45¢
Aucuba var. bushy plants each, ... 85¢
Heather, large selection 3-yr.-old beautiful plants in bloom, each, ... 85¢
Heather, large selection 2-yr.-old plants, each, ... 45¢
Winter-blooming jasmine, excellent hedge plants, each, ... 65¢
Hybrid rhododendrons, minimum 4 budded branches, each, ... $4.25
Dwarf rhododendrons, covered with buds, bushy plants each, ... $2.75
Evergreen azaleas, well budded, bushy, each, ... 85¢

LAWN SEED

Well-known Layritz mixture, ideal for Victoria climate.

No. 1, per lb. ..... 85¢ No. 2, per lb. ..... 55¢

Open every day of week 8-5 p.m. Sundays 12-5 p.m.

Layritz Nurseries

Victoria's Leading Nursery — Now 75 Years in Business
Phone GR 9-3434

Director

Only woman on the board of the Northwest Florists Association is Victoria florist Mrs. Norma Fitzsimmons, who was named the director for British Columbia for a two-year term at a recent association convention in Spokane.

Leadership Workshop For Island

The Esquimalt Recreation Commission will sponsor a one-day leadership workshop Oct. 12 for leaders and potential recreation workers from any Island point.

Leaders of any community group may attend, including sports, youth, senior citizens, service clubs, church and PTA organizations.

Provincial government and local recreation experts will be in attendance to offer advice on individual problems.

Registration forms can be obtained from Harold Moist, recreation director, Esquimalt Municipal Hall.

Knife-Wielder Robs Again

VANCOUVER (CP)—Greater Vancouver's knife-carrying garage bandit struck for the third time within a week Wednesday night, escaping with $80 from an Oak Street service station. He forced attendant Dennis Henry, 17, into a rear room and then looted the cash register.

All City Contracts

Tenders a 'Must'

Finance committee Thursday endorsed the principle of calling public tenders on all city contracts, no matter how small.

It was decided, however, to take no action on a request by building contractor M. P. Paine to investigate all contracts which had been awarded without public tenders.

Mayor R. B. Wilson told the committee he had discussed the points raised by Mr. Paine with representatives of the construction industry.

BE CAREFUL

His conclusion: "In fairness to the building trade where ever possible when spending public money we should be very careful to call for tenders."

Mayor Wilson said there appeared to be some justification for Mr. Paine's complaint regarding the award of a $2,117 contract for construction of a security wall at the rear of the new juvenile home without calling tenders.

ALTERNATE PRICE

Farmer Construction was asked to submit an alternate price on the wall, which was not part of the general contract, and was given the job after the builder, M. P. Paine, had handed over home to the committee.

The intermunicipal home committee probably felt, Mayor Wilson said, that the amount of the contract was "too insignificant" to warrant calling for tenders. "Perhaps they were incorrect in not doing so," he said.

OLD COURTHOUSE

Finance committee did not deal with Mr. Paine's further complaint regarding the award, also to Farmer Construction, of a contract for renovation of the old courthouse at Bastion Square.

City hall must be moved to its temporary quarters Oct. 4, leaving the present building vacant for about three weeks before tenders are called for the much larger job of renovation there and construction of a new city hall. Shortage of time didn't permit calling of tenders for the courthouse work.

VOTE FOR 3 ★

GRIFFIN FORBES HUMBER

Solid Liberals for Victoria

Inserted by Victoria Liberal Committee

Newspaper Advertising Stimulates Buying

EMPRESS MOTORS 10th ANNIVERSARY

DEMONSTRATOR SALE!

All of Our 1963 Demonstrators Must Be Sold by Sept. 30

WE HAVE A VERY FINE SELECTION OF LOW MILEAGE CARS

ACADIAN - PONTIAC - BUICK - At Great Savings to You

FOR EXAMPLE:

LeSABRE 4-DOOR SEDAN

Stock No. B137

1963 BUICK LESABRE

Four-Door Hardtop—fully equipped.

Regular Price ... $4,822
SALE PRICE ... $4,200

YOU SAVE $622.00

Stock No. P235

1963 PONTIAC LAURENTIAN

Four-Door Sedan. Automatic, power steering, radio, many other extras.

Regular Price ... $3,848
SALE PRICE ... $3,400

YOU SAVE $448.00

LAURENTIAN 4-DOOR SEDAN

Stock No. A211

1963 ACADIAN CONVERTIBLE

Automatic, radio, many other extras.

Regular Price $3,530
SALE PRICE $3,095

YOU SAVE $435.00

★ NEW CAR WARRANTY ON ALL DEMONSTRATORS ★

Top Price for Your Trade — We Are Short of Used Cars

For a Good Deal and a Good Deal More – See

EMPRESS MOTORS Ltd.

900 FORT STREET PHONE EV 2-7121

The fine "Excello" filter that silkens and lightens every puff! ...it's the right smoke!

Plus the naturally light, mild Virginia tobacco! ...it's the light smoke!

Matinée tastes right all day

The lighter smoke

Bananas for Heart

EDMONTON (CP)—A United States pathologist said Thursday that if North Americans ate more bananas they likely would have fewer heart attacks.

Dr. Foster Scott, associate professor of pathology at Albany, N.Y., Medical College, said the diet of East Africans consists almost totally of bananas and they do not develop hardening of the arteries, a condition that causes heart attacks.

By contrast, all North Americans have moderate or advanced thickening of the arteries, Dr. Scott said in a paper on coronary arterial sclerosis delivered to the annual meeting of the Alberta Division, Canadian Medical Association.

MAJOR FACTOR

Group studies indicate that diet is a major factor in development of coronary arterial sclerosis, he said. The diet of North Americans is about 40 per cent fat, while that of Africans is only about 10 per cent fat.

Dr. Scott said there is a possibility that if North Americans switched to the African banana diet they would not develop hardening of the arteries. But, he said, Americans find the banana diet unpalatable and probably would risk heart attacks.

Broadway Season Openers

Actress Claudette Colbert and actor Cyril Ritchard, stars of "The Irreguiar Verb to Love," are shown after premiere performance of show which opened new Broadway season.—(AP Photofax)

Patrons Burn When Strip Smoked Out

MONTREAL (UPI) — About 750 patrons had to be evacuated from a downtown theatre during the movie, Strip-Tease, Wednesday night, when a faulty ventilation system filled the movie house with smoke.

Members of the audience were furious at having to leave the show "during the best part," and police had to escort some of the watchers out of the building, a theatre employee said.

All the viewers were given tickets to return to the show at their convenience.

Bridge Results

Two Victoria women won the ladies' pairs championship at the Northwest regional bridge tournament at the Empress Hotel Wednesday.

Mrs. Hilda Price and Mrs. Ethel Cheverth won the championship by one-half point over Mrs. E. W. Kay of Salem and Mrs. George Reim of Independence, Ore.

Emery Selynes and Dan Lefebvre of Seattle took the men's pairs championship in another final match completed Wednesday.

About 100 players are participating in the tournament which will continue until Thursday.

Principal Says:

Slingshots, Staples Not Used at School

The principal of Lake Hill School has denied a Saanich father's statement that slingshots and possibly-lethal wire staple ammunition are "common weapons" at his school.

A Panorama Drive father told The Daily Colonist Wednesday his son had told him the catapults were widely used at the school.

David Jones, principal, said Thursday that investigation at the school showed only two students had been using the staples as ammunition, and not in the school or on the grounds.

Mr. Jones agreed it was possible other students would not volunteer to teachers that they had possessed or fired staples.

Society Buys Mobile Unit

The B.C. Tuberculosis Society is buying a new mobile chest X-ray unit.

The new unit will be used in conjunction with the two ones the society has for an extensive survey planned for the Vancouver area next spring.

One of the old units will then be retired.

Purchase is being handled by the B.C. government purchasing commission. The government equips the vehicles.

AMUSEMENT GUIDE

A LONDON BUS TOUR—See Victoria better from a double-decker . . . 3 tours daily from Causeway.

AMAZING UNDERSEA GARDEN—You actually descend under the sea! World's largest natural marine exhibit—sharks, octopus, salmon, skin divers. Oak Bay Marina. Follow scenic drive. 10:00 a.m. - 10:30 p.m.

AURORA LANES—16 Automatic 10-pin lanes, 715 Finlayson St. EV 6-5041. Open 9:30 a.m. to Midnight daily.

BLINK BONNIE—"U-Catch-'em" Trout Fishing! Daily, dawn till dark. Saanichton GR 4-1985.

BUTCHART GARDENS—Open 9 a.m. - 9:30 p.m. daily. See them now! Take lots of color film—the flowers are beautiful. 30 acres. 4 gardens in one—fabulous Sunken, stately Italian, quaint Japanese and English Rose—plus the spectacular new Fountains, big Show Greenhouse, Fuchsia Arbor, etc. Breathtakingly different after dark under the romantic night illumination. Should it shower, free use of umbrellas. Delightful lunches, afternoon teas, 11 a.m. - 5 p.m. daily.

CANADA'S ONLY MODEL VILLAGE. Beauty in miniature. On Mt. Newton X Road. GR 4-2203.

CRYSTAL GARDEN—Swim in pure, sparkling, heated water. Open from 12:30 p.m. daily; Sunday, 2 to 5:30. Lifeguard always on duty. Dancing every Saturday. "South Seas Room", 9 p.m. to midnite.

DOUGLAS GOLF DRIVING RANGE—Covered and open tees. Plus miniature and 9-hole 900-yd. course on Highway 17, 2½ miles from Roundabout on road to Tsawwassen and Anacortes Ferry. Open every day. Clubs available. 679-5432.

FABLE COTTAGE—Barrel Doors, hand-adzed furniture and woodwork are features of this unique Private Dwelling, located in a Fairy Tale setting on the shores of beautiful Cordova Bay, 5187 Cordova Bay Road. Open daily, 10 a.m. to 8:00 p.m.

HISTORIC CRAIGFLOWER MANOR, cor. Craigflower and Admirals Road (Route 1A), 9 a.m. to 9 p.m.

MATTICK'S FARM on Marine Drive at Cordova Bay—Steam miniature railroad, children's boat ride, ponies, trampoline, fabulous doll museum, 9-hole par-3 golf course, tearoom, and Victoria's finest display of fruit, vegetables and flowers.

MINIATURE GOLF — Finest in Western Canada, at beautiful Elk Lake, Highway 17. Daily, 11 a.m. to 11 p.m. Clubs and balls supplied.

ROYAL LONDON WAX MUSEUM—In the Crystal Garden, across from Empress Hotel. Open weekdays 9 a.m. to 10:30 p.m.; Sundays 12:30 to 10:30 p.m. Over 90 Josephine Tussaud Wax Figures richly costumed and magnificently displayed. They seem alive. Plus the Thrilling Chamber of Horrors. Operated by London Wax Museum Ltd.

WOODED WONDERLAND—Fabulous story-book characters come to life in the enchanting Wooded Wonderland, 6 miles from Victoria on Highway 17. Closing Sunday, September 22.

HURRY

PRIZES RIDES SHOWS

KINSMEN FALL FAIR
ESQUIMALT ARENA
Hootenany Daily at 4 p.m.
ENDS SAT., SEPT. 21

Barney's HIDEAWAY
VICTORIA'S UNIQUE
COFFEE HOUSE and DINING LOUNGE
IN THE STRATHCONA HOTEL
- A quiet intimate atmosphere.
- Choice menu of tastefully prepared foods
- Convenient off-street parking for patrons.

OPEN DAILY FROM 7:30 A.M.

BE SURE TO VISIT
THE INTERNATIONALLY FAMOUS
SPARE RIB HOUSE
SPECIALIZING IN
- Barbecued Spare Ribs
- Kansas Corn-fed Beef
- Shrimp Marsala
- Thick, Juicy Steaks
- Unique Salads, Sauces
- Hot Garlic Bread

Business Men's Luncheons
Mondays to Fridays
OPEN SEVEN DAYS A WEEK
Specialty Foods served from 5:30 DAILY
Entertainment Nightly
Phone Now for Your Reservation to
CHERRY BANK HOTEL
EV 5-5380 825 BURDETT AVE.
Opposite New Law Courts

BRITE SPOT DRIVE-IN
DOUGLAS STREET ONLY
Friday and Saturday, Sept. 20, 21

	Reg.	Special
De Luxe Hamburgers.....	45¢	39¢
Chicken in a Basket.....	70¢	49¢

TRY VICTORIA'S ONLY PIZZA BURGER:
A combination of two types of meat, two cheese, onion and special imported sauces.

Next to Dairy Queen on Douglas Street

ARENA SEASON OPENS

TONIGHT
Teen 'n' Twenty Skating 8:15 p.m.

SATURDAY
Public Skating 2:30 - 4:15

SUNDAY
Public Skating 2:30 and 8:15 p.m.

SEPT. 28
Toronto Maple Leafs

OCT. 4
Canada's Olympic Hockey Team

OCT. 15
Kinsmen Bingo

OCT. 21
Black Watch

OCT. 31
Kingston Trio

SAVE
THIS COUPON
Victoria Memorial Arena
GOOD FOR ONE ADMISSION
Any Tuesday or Thursday
Public Skating
Session 4-5:45 p.m.

OAK BAY BEACH HOTEL
This is "Live Music Week", so on Saturday evening, September 21st, in addition to our usual special Canadian Dinner, there will be a very enjoyable musical program in the Lounge from 7:30 to 8:30, featuring the "Woodwind Quintet" in light classics under the leadership of Mr. Larry Forbes. On Sunday evening, the talented Paver family—Iris, Pam and Jill, with Peggy Zuhling at the piano, will provide their usual excellent program of vocal and instrumental music.
Reservations EV 3-1137

DINGLE HOUSE
SUMMER SCHEDULE
NOW IN EFFECT
TEAS 3 - 5 — DINNER 5 - 11
CLOSED SUNDAYS
Located in the property of the Redwood Park Motel,
141 Gorge Rd. E.
House Specialty: Prime Ribs of Beef

CREST Motel
Provincial Room
open for
Winter and Spring
- Banquets • Meetings
- Receptions • Dinners
- Breakfast Parties, etc.

Phone EV 6-2421

GEM THEATRE SIDNEY
"GYPSY"
Color and CinemaScope
Rosalind Russell, Natalie Wood
Based on the career of Gypsy Rose Lee
TONIGHT, 7:45

Tonight at 6:00 and 9:25
Sat. at 1:55 - 5:55 - 9:25
★ TUESDAY WELD
★ RICHARD BEYMER
★ TERRY-THOMAS
★ CELESTE HOLM
in the Wacky Comedy
"Bachelor Flat"
(CinemaScope and Color)
PLUS!
(at 7:30 only)
Saturday 3:30 and 7:30
Hayley Mills
. . . in a heartwarming picture for the entire family . . .
"Whistle Down The Wind"
Atlas

NEWSPAPER ADVERTISING STIMULATES BUYING

NOW SHOWING
OAK BAY
"A PAIR OF BRIEFS"
British Comedy — At It's Best
JAMES ROBERTSON JUSTICE - MICHAEL CRAIG
MARY PEACH and BRENDA DE BANZIE
are the stars in an exceptionally good British comedy that's sure to please
• • • YOU WILL LIKE IT • • •
Plus news and excellent short in color.
"WEDDING OF THE YEAR"
Doors 6:45. Complete Shows 7:00 - 8:00 p.m.
Starting Monday "The Scapegoat"
With DUAL role ALEX GUINNESS
2106 OAK BAY AVE. — AMPLE PARKING

TILLICUM OUTDOOR
BURNSIDE AT TILLICUM — EV 5-7311
BOX OFFICE OPENS 7:30
FROM THE PAGES OF THE LUSTY BEST-SELLER!
Robert MITCHUM - Eleanor PARKER
GEORGE PEPPARD - GEORGE HAMILTON
EVERETT SLOANE - ANNA PARKER
Home from the Hill
'COMEDY SPIKED WITH FARCE... A MAXIMUM OF WIT..." —N. Y. Times
PETER SELLERS
ROBERT MORLEY
CONSTANCE CUMMINGS
James Thurber's
'the Battle of the Sexes'
STARTS TONIGHT
Plus 2 Cartoons

SEE THE WORLD CHAMPION
TORONTO MAPLE LEAFS

FRANK MAHOVLICH

JOHNNY BOWER

SEPT. 28
VICTORIA MEMORIAL ARENA
8:30 p.m.
TORONTO
vs.
PORTLAND
Tickets on Sale at Memorial Arena Box Office
Ticket Prices
2.00 - 1.50

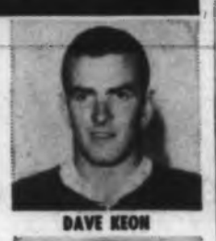

DAVE KEON

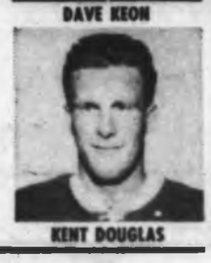

KENT DOUGLAS

See The Butchart Gardens
Sheltered by the surrounding hills, they're usually warmer and balmier.
Open 9 a.m. to 9:30 p.m.
Restaurant 11 a.m. to 5 p.m.
Romantic night lighting from dusk.

NUTSHELL Restaurant
627 Fort St.
A LITTLE BIT OF OLD VICTORIA
Open from 8:00 a.m. to 8:00 p.m. Daily except Sunday

NOW IN 3rd WEEK
"ONE OF THE FUNNIEST COMEDIES MADE!"
PETER SELLERS

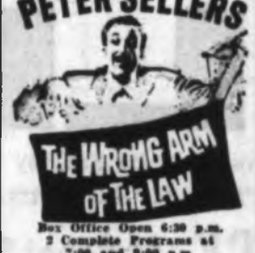

THE WRONG ARM OF THE LAW
Box Office Open 6:30 p.m.
2 Complete Programs at 7:00 and 9:00 p.m.
Features at 7:30 and 9:30 p.m.
Next Attraction Soon — "DAVID AND LISA"
FAX Cinema
QUADRA AT HILLSIDE
VICTORIA, B.C.

when in VANCOUVER

BAMBOO TERRACE—Tops in Chinese cuisine, Oriental hospitality and exotic Chinese decor. "Truly a Restaurant of Distinction." 155 E. Pender, MU 3-1935.

BILTMORE MOTOR HOTEL—Noted for its superb food and a no-tipping policy, plus free morning coffee in your room, free car wash, free parking, television, swimming pool and sun deck, air-conditioned rooms at very reasonable rates—children under 14 free — 12th Ave. at Kingsway. Phone TR 2-5252.

DOWNTOWNER MOTEL—657 Thurlow St., off Georgia at Thurlow. Complimentary continental breakfast. Undercover parking, quiet, comfortable, convenient. Phone MU 5-8477.

GEORGIAN TOWERS HOTEL, 1450 W. Georgia Street. "A Suite for the price of a room!" Within minutes of business centre, also Stanley Park. Fabulous food from the Colonial House Restaurant, main floor and The Top of the Towers on the roof, 22 stories up—"The show place of the west." Reservations: MU 1-4321, collect or phone Victoria's Colony Motor Hotel, EV 5-2441.

GROSVENOR MOTOR HOTEL—A friendly atmosphere in centre of downtown. Fine dining room with all services. Drive-in entrance. 840 Howe St. 681-0141.

ISY'S SUPPER CLUB—Famous Singing Stars, The WANDERERS, plus a great Comedian DON SHERMAN. Open 6 p.m. - 2 a.m. Reservations MU 4-5022.

MAURICE'S RESTAURANT — Charming, hospitable atmosphere. Full course dinners from $2.75 up. Ask about our take-out Curried Dishes and famous Baba-au-rhum. WA 2-4311.

The Secret Coffee House presents

The JUBILATION SINGERS and MURRAY McALPINE
Tonight and Saturday Open 8:30
1417B GOVERNMENT, Basement of Westholme Hotel
"Hoot" Sunday 8:30

Not Showing Today—Due to Political Meeting
STARTS TOMORROW—FINAL SHOWING
"A Whirl of Fun, Music and Romance!"
HAYLEY MILLS in Walt Disney's Summer Magic
TECHNICOLOR®
ALL CHILDREN 35¢
Royal
Feature at 1:12, 3:10, 5:08, 7:06, 9:09
DOORS 1 P.M.

NOTHING CAN STOP THE FAST LADY

IN COLOUR
2nd LAFF WEEK!
JUSTICE - PHILLIPS
ODEON
Doors 12:50
Feature 1:15, 3:15, 5:15, 7:20, 9:25
EV 3-0513
Last Complete Show 9 p.m.

The Happiest Show in Town!
50c Till 2 p.m., Children 25c All Day
That new gidget GOES TO ROME and

Rome's having a riot!
Filmed in Spectacular Scenic-COLOR!
Hear Jimmy Darren Sing The Year's Happiest Hit "GEGETTA" the song you won't forgetta!
STARRING
JAMES DARREN - JESSIE ROYCE LANDIS
CESARE DANOVA - DANIELLE DE METZ - INTRODUCING CINDY CAROL AS GIDGET
Feature 1:05 - 3:10 - 5:10 - 7:15 - 9:15
Last Complete Show 9 p.m.
Extra! Cartoon and Latest News
STARTS TODAY
CAPITOL

Shop on Friday 9 a.m. to 9 p.m. at EATON'S

Downtown Shopping for Selection, Satisfaction, Convenience

Girls' Wear, Specially Priced
Quilted Trench Coats

Keep young girls warm and dry in even the wettest weather in quilted rain and wind-resistant trench coats from EATON'S. Long-lasting and smart for school or play wear, coats feature full red lining and self belt. Broken size range.
Special, each
4 to 6x **8.99** 7 to 14 **9.99**

Girls' School Blazers ½ Price

Flannel blazers in two or three-button styling. Sizes 5 and 6 only in green. Blue with braid trim in sizes 6 to 14.
Regularly 4.98 to 7.50. Special, each **2.49** to **3.75**

Girls' Stretchy Slims

Nylon and "Viscose" cloth with side zipper opening and stretch fabric under foot. Available in red, black and blue. Sizes 8 to 14x in the group.
Special, pair **2.99**

Boys' Jackets

Casual style windbreaker of nylon laminated fabric, with full satin lining. Self collar, cuff and waistband. Loden, blue and brown, in sizes 4 to 6x.
Special, each **5.99**

EATON'S—Children's Wear, Third Floor, Phone EV 2-7141

Feel Good, Look Good, When You Wear EATON'S Own . . .

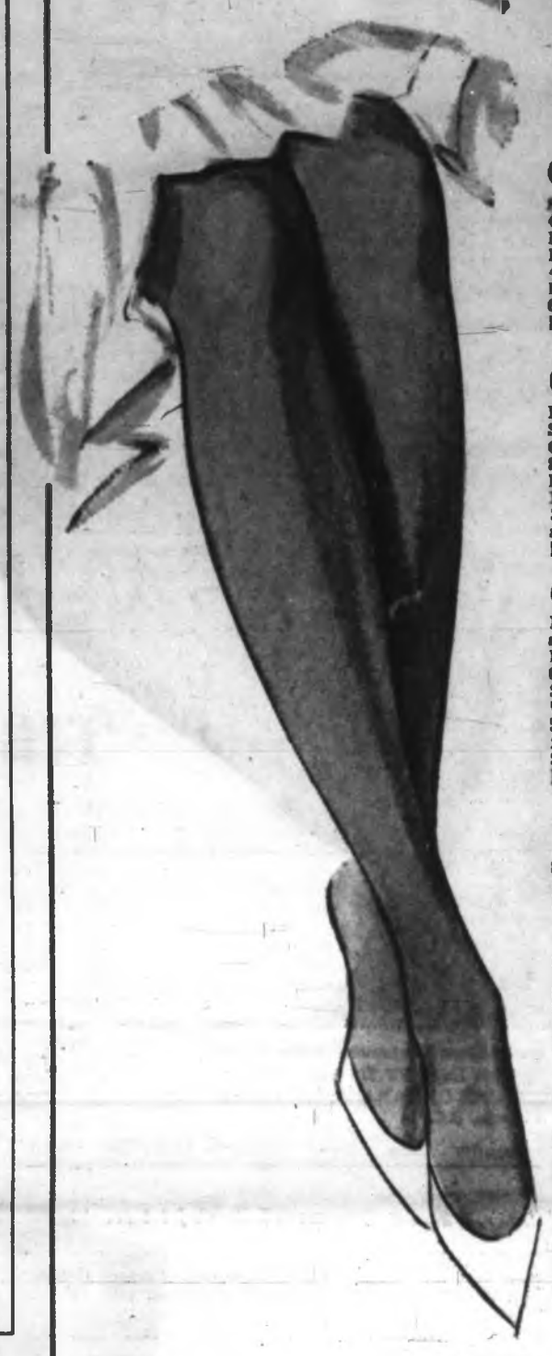

GLENEATON Nylons

20% OFF Regular Prices

GLENEATON "Pin Money"

Seamless Mesh Dress Sheer
400-needle, 15-denier seamfree nylons with sewn toe. Bolero Beige, Burnt Sugar, Mocha Coffee. Sizes 9 to 11.
Full-Fashioned Walking Sheer
45-gauge, 30-denier. Bolero Beige. Sizes 9-11.
Full-Fashioned Dress Sheer
60-gauge, 15-denier Burnt Sugar. Sizes 9-11.
Regular Price 79c. Special, pair **63c**
3 pairs 1.80

GLENEATON "Gossips"

Dress or Walking Sheer
Seamless mesh, sizes 9 to 11. Shades: Bolero Beige and Mocha Coffee. Burnt Sugar in dress sheer only.
Seamless Walking Sheer
Plain knit, with "Ban-Lon" top. Bolero Beige. Sizes 9 to 11.
Non-Run Type
Seamless dress sheer. Shades: Bolero Beige and Mocha Coffee. Sizes 9 to 11.
Regular Price 98c. Special, pair **78c**
3 pairs 2.31

GLENEATON

Seamless Mesh or Plain Knit
Non-run toe and top welt. Shades: Bolero Beige, Burnt Sugar and Mocha Coffee. Sizes 9 to 11.
Dress Sheer
60-gauge, 15-denier. Self seam and heel panel. Lace welt. Shades: Bolero Beige, Taupe Tint. Sizes 9 to 11.
Walking Sheer
51-gauge, 30-denier. Available with cotton foot. Shades: Bolero Beige, Taupe Tint . . . Sizes 9 to 11.
Regular Price 1.19. Special, pair **95c**
3 pairs 2.80

GLENEATON "Flex Top"

Service Sheer
45-gauge, 40-denier. Bolero Beige. Sizes 9 to 11.
Regular Price 1.50. Special, pair **1.20**
3 pairs 3.52

GLENEATON Heavy-Duty Hose

Service Weight
50-gauge, 50-denier . . . Shades: Bolero Beige, Tango Taupe.
Regular Price 1.50. Special, pair **1.20**
3 pairs 3.52

GLENEATON Stretch Nylon Crepe

Seamless Service Weight
Medium Beige. Sizes 8½ to 11.
Regular Price 1.59. Special, pair **1.27**

GLENEATON Stretch Walking Sheer

Full-Fashioned
Double life walking sheer. Sizes A, B, C and D. Bolero Beige.
Regular Price 1.29. Special, pair **1.03**
3 pairs 3.04

EATON'S—Hosiery, Main Floor, Phone EV 2-7141

Good News In Print for Fall!
Marjorie Hamilton
Cotton Dresses

Easy-care, washable cotton dresses designed by Marjorie Hamilton for all your daytime occasions. Styled with comfortable elasticized waist with or without sleeves. Choice of colourful floral prints in small, medium and large sizes.
Special, ea. **3.99**

EATON'S—Cotton Shop, Fashion Floor, Phone EV 2-7141

Cowhide Bags
Imported from Italy To Sell at Savings

You'll be the envy of every woman — whether on the campus, downtown or at social events — by complementing this fall's "sportive" look with these smart, roomy, leather bags. Light mahogany in colour, with striped lining, they come in 3 styles:

A. Zip top bag, double handle and centre zip compartment.
B. Slip through fastener on envelope style with buckle trim.
C. Envelope style with buckle trim and inside zip pocket.

Ordinarily 13.50 each.
Special, each **9.95**

EATON'S—Handbags, Main Floor, Phone EV 2-7141

Save on Boys' Wear
Reversible Raincoats

Save one-third off regular price on reversible poplin raincoats — the choice of the well-dressed young man! Smartly tailored coat has the following features:

- Balmacaan collar
- half raglan sleeve
- two flap pockets reversing to two slash pockets

Choose from loden, navy and brown reversing to beige in the group. Sizes 8 to 12, 14 to 16.
Special, each **8.66** to **11.33**

Save ⅓
Private School Suits

Regularly 24.50 and 34.50
A chance to outfit your boys in two-pant grey flannel suits at one-third off the regular price. Single-breasted suit of hard-wearing wool blend flannel has side vents, three buttons, and comes in a medium grey. Choose from shorts and longs . . . sizes 24 to 35 in the group.
Special, each **16.33** and **23.00**

EATON'S—Boys' Wear, Third Floor, Phone EV 2-7141

Gloves, Scarves to Match

Nylon Gloves Ord. 2.59 to 4.00
Well-known manufacturer's clearance of double woven nylon gloves means savings for you on this high-fashion collection . . . Assorted colours, also black and white. Sizes 6 to 8.
Special, pair **1.79**

Oblong Scarves
Matching most colours in the gloves, these nylon scarves give the final touch to your matching accessories.
Special each **1.00**

EATON'S—Accessories, Main Floor, Phone EV 2-7141

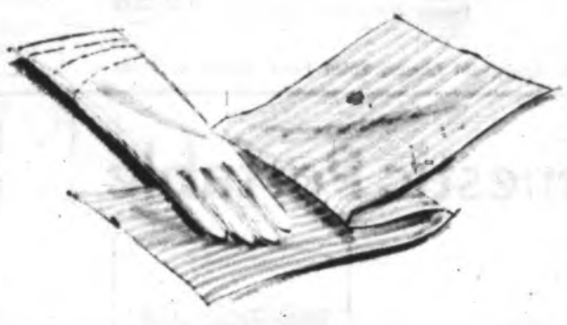

Distinctive
Birkdale Shirts

Men who want the best always look for the shirt that bears the Birkdale label. Shirt requires no ironing and has new non-chip buttons. You'll like the expert tailoring, new duke fused collar and soft convertible cuffs. Sizes 14½ to 17½ in assorted sleeve lengths. EATON Price, each **4.50**

EATON'S—Men's Wear, Main Floor, Phone EV 2-7141

"Terylene" and Worsted Suit

This fall—a whole new world of crease-resistant comfort in fall and winter suits at EATON'S. Good looks and lasting neatness are only a few of the reasons why men invariably choose "The Comet" suit, tailored to fine perfection. 2 piece suit **75.00**

EATON'S—Men's Wear, Main Floor, Phone EV 2-7141

Clearance of
Dress Shoes

High or Illusion Heels

Cleared from our regularly stocked lines of better quality shoes, these shoes are selling now at substantially reduced prices. In basic black or brown, they're just right for fall and winter footwear. High or illusion heels, in broken lines, sizes and colours.
Sizes 5 to 10 in the group.
Special, pair **9.98**

EATON'S—Family Shoe Centre, Fashion Floor, Phone EV 2-7141

Shop with Assurance at EATON'S

EATON'S ... in the Heart of Downtown Victoria ...
Features Family Shopping Friday 9 a.m. to 9 p.m.

Use Either Side—These Bedspreads are Needle-Tufted Through and Through

Our regular 12.95 line of heirloom-type bedspreads low priced only because EATON'S made an exceptionally large purchase. These are the spreads noted for their rich lushness. Every one is machine-washable, all cotton with close-looped, patterned, deep edge fringing and rounded corners. Lint-free, of course. In antique white, snow white, turquoise, yellow, green, beige and pink.

Twin Bed size 81"x108"
Double Bed size 96"x108"

EATON Special Price, each

9.98

Electric Blankets Have Dial-Set Heat

... to give you the exact warmth you prefer. Washable, fleecy-soft blanket in blend of cotton, rayon and nylon; twin or double bed size; single control. Rose, blue or green ... satin binding.

EATON Special Price, each **14.99**

Double Size, Dual Control, **19.98**

EATON'S—Household Linens, Third Floor, Phone EV 2-7141

Out-of-Town Customers' Order Form
Address Dept. VT 236 and write to:
EATON'S OF CANADA, 1150 Douglas St., Victoria, B.C.

Quantity	Item	Size	Colour	Unit Price	Total

Please state second colour choice.
Please add 5% Prov. tax.

Name .....
Address .....
Town .....
Cash Encl. ..... Send C.O.D. ☐ Charge my Acct. No. .....
EATON Store where account held .....

7 O'CLOCK SPECIALS

On Sale from 7 p.m. to 8 p.m. (If quantities last)

Please, No Telephone or Mail Orders

7:00 P.M. SPECIAL — Girls' Blouses
Clearance group includes tailored and sleeveless styles in waffle weave and polished cotton. Also tee shirts in assorted styles. Sizes 7 to 14. 7 o'Clock Special, each **59c**
EATON'S—Downstairs Budget Store

7:00 P.M. SPECIAL — Women's Casual Shoes
Leather or suede flatties in slip-on styles with composition soles. Black only in broken sizes. 7 o'Clock Special, pair **1.99**
EATON'S—Downstairs Budget Store

7:00 P.M. SPECIAL — Plastic Shower Sets
Soft, translucent plastic shower curtain and drapes to match. Dainty ribbed design in white, yellow or black. Shower curtain about 72"x72". Drapes about 36"x56". 7 o'Clock Special, set **2.29**
EATON'S—Plumbing Supplies, Lower Main Floor

7:00 P.M. SPECIAL — Fitted Mattress Covers
Made of durable bleached cotton with elastic corners for snug fit and nylon stitched for extra strength. Single, three-quarter and double bed sizes. 7 o'Clock Special, each **2.69**
EATON'S—Household Linens, Third Floor

7:00 P.M. SPECIAL — Boys' Cardigans
Clearance of "Orlon" cardigans in sizes 4 to 6x, regularly priced at 2.99 and 3.99. 7 o'Clock Special, each **1.89**
EATON'S—Children's Wear, Third Floor

7:00 P.M. SPECIAL — Chaise Lounge Pads
Foam filled and covered in durable plastic, these lounge pads are sectioned to fit a lawn chaise in any position. Approx. 24"x72". 7 o'Clock Special, each **5.99**
EATON'S—Draperies, Second Floor, Home Furnishings Building

7:00 P.M. SPECIAL — Doll Clothes
Clearance of outfits and dresses to fit dolls of various sizes. Many colours and styles to choose from. 7 o'Clock Special, each **10c** to **2.59**
EATON'S—Toys and Wheelgoods, Lower Main Floor

7:00 P.M. SPECIAL — Ayrton's Thermal Wool
Gives relief from pain of rheumatism, arthritis, lumbago, strains. 7 o'Clock Special, package **89c**
EATON'S—Toiletries, Main Floor

60.00 Trade-In Offer on Domestic Portable

Cabinets in attractive walnut finish. Each **25.00**

Trade In Your Old Sewing Machine On This Fully Automatic Portable

- ★ **Forward and Reverse stitching**
- ★ **Makes buttonholes**
- ★ **Over 100 variations of fancy stitching**
- ★ **Blind hemming**

Receive 60.00 for your old sewing machine—regardless of make and condition—on this fine new automatic. Modern, easy sewing with the finest features at your fingertips ... full warranty ... instructions at no extra charge Monday to Saturday. EACH **229.95**

Less trade-in, **60.00**

You Pay Only **169.95**

NO DOWN PAYMENT when you use your EATON Account

EATON'S—Sewing Centre, Third Floor, Phone EV 2-7141

Downtown Bargain Days Continue
Friday and Saturday!
Convenient Shopping ... Plenty of Parking

Liven Up Your Own Live Music Week with a Used Piano from EATON'S

Special Offer Continues On Reconditioned Pianos

Hours of enjoyment and fun for you, your family and friends—that's the key to a happy fall and winter this year with a reconditioned piano from EATON'S. Here's an offer that says this is your chance to bone upon those music lessons you used to take ... catch up on the latest pop tunes ... or even learn to play the piano yourself!

Buy one of these reconditioned pianos now—trade it in on a new one at regular selling price within the next two years and receive the full used piano purchase price as a trade-in allowance.

Reconditioned, Tuned and Delivered:
295.00 to 450.00

Rumpus Room Pianos, each
150.00 and 195.00

EATON'S—Pianos and Organs, Main Floor, Home Furnishings Building, Phone EV 2-7141

Hear Demonstration of Used Pianos
Friday Night from 7 p.m. to 9 p.m.

Thinking of buying a used piano? ... come in Friday night and have Charlie Sunderland or Mae Landwer play any of the models for you.

EATON'S—Music Centre, Main Floor, Home Furnishings Building, Phone EV 2-7141

See Back of This Page for More EATON Shopping News
A Full Page of Fashion Features for the Family

The Daily Colonist.
(ESTABLISHED 1858)

SECOND NEWS SECTION — VICTORIA, BRITISH COLUMBIA, FRIDAY, SEPTEMBER 20, 1963 — PAGE NINETEEN

Here's How to Make Left Turn from North Douglas

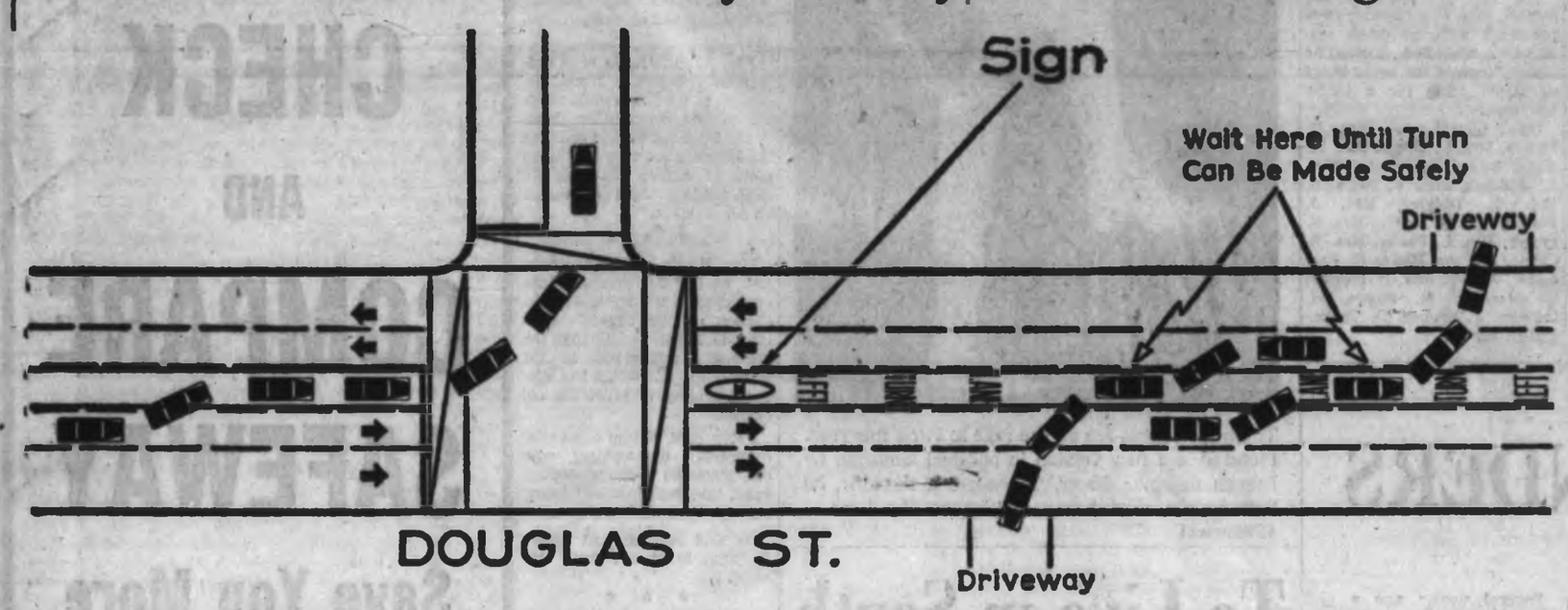

Sketch prepared by city hall officials shows correct way to use new two-way, left-turn lane, entering the lane only when the point at which desired left turn is reached.

* * *

Turn Lanes Call For Extra Care

The two-way left turn lane on north Douglas Street goes into full operation for the first time today.

Traffic officials had these words of warning and advice to motorists:

- Don't drive in the new turn lane or use it for passing; it is designed exclusively to facilitate left turns.
- Because it is used by both north and south-bound traffic motorists are cautioned to enter the turn lane only when they have reached the point at which they wish to turn left.

The two-way left-turn lane was suggested by provincial government traffic engineer John Harding who borrowed the idea from the U.S. Similar installations are widely and successfully used in California and Washington State.

ONE-WAY TRAFFIC

It is broken up by conventional left-turn slots, for one-way traffic only, at all major intersections on the stretch of Douglas between Burnside and Saanich Road.

The two-way turn lane was selected to meet local conditions on north Douglas. First, it is a stretch of heavily travelled arterial highway lined by an increasing number of motels and restaurants.

These businesses generate numerous turning movements which in the past had delayed traffic by tying up a whole lane while the motorist waited for an opportunity to complete his turn.

The situation was complicated by the complete absence of the usual "street grid" in the area which would have permitted banning of all turns across oncoming traffic.

If this had been done there simply would have been no convenient way for motorists to reach their destination by turning right and going around the block. Most streets connecting with Douglas in this stretch are dead-ends.

COLLISON DANGER

By adopting the two-way turn-lane system, motorists wishing to make a left turn, drop into the centre lane, leaving the travel lanes unimpeded.

The danger of head-on collision in the two-way lane makes it essential that drivers only enter it at the point where they are to turn.

Signs, sandbagged around the base, indicate the beginning and end of the two-way lane.

Signs like one above indicate beginning and end of two-way left turns lane on stretch of north Douglas between Burnside and Saanich Road. (Bud Kinsman)

—(Karl Spreitz)

Maharishi on Sands of Parksville

* * *

City Children Win Awards In Painting

Two Victoria children have won awards at the annual Federation of Canadian Artists painting in the parks competition in Vancouver.

Top honors in the out-of-town class went to John Sargent, 12, of 3909 Bedford Road. Second prize in the same category was won by Sue Rawnsley, 11, of 1843 Penhurst Road.

The competitions, begun in 1953, are designed to promote interest in painting by children in addition to providing a hobby for the summer months.

Thirteen other Victoria students won certificates for next year's courses.

Stag Dinner

Col. Frank M. Ross, former lieutenant-governor, will join officers of the Canadian Scottish Regiment (Princess Mary's) at a stag dinner Saturday evening.

At Mooring

Cruiser Fire Mystery

The 33-foot cabin cruiser Jaca-Lin owned by Builders Sash and Door Company president John W. Lord was heavily damaged by fire at its mooring at Van Isle Marina in Shoal Bay yesterday.

Witnesses at the scene said Barry Philbrook of the nearby Philbrook boat works did "a brave but foolhardy thing" in risking the possibility of an explosion while he towed the burning craft from its shed and beached it where it could be reached by Sidney volunteer firemen.

Mr. Lord, of 36 Gorge Road East, who was called out by the Marina operator, told a Colonist reporter "it was a helluva shock." Neither he nor firemen could find anything to explain the cause of the blaze.

LOSS COVERED

Estimate of damage was not immediately available but it was understood that the loss was covered by insurance and that an insurance adjustor was to have a look at the boat.

No one was aboard the Jaca-Lin, moored inside an aluminum shed at the marina, when the fire seemingly started by spontaneous combustion in a food locker inside the galley at the stern of the boat.

Below decks, not far from the blaze, were the boat's fuel tanks.

The fire was discovered about 2:30 p.m. when billowing clouds of smoke were seen coming from the boat shed.

Plot Thickens

Gates Not Castle's According to Photo

By HARVEY SHEPHERD

The plot, in the case of the wrought-iron gates sought after by two Victoria groups as relics from Craigdarroch Castle, thickens.

The gates, now at Victoria city's Garbally Road works yards but reputed to have been once the Fort Street entrance to Craigdarroch Castle, are being sought for that reason by both the University of Victoria—which was once quartered at the castle—and the Society for the Preservation of Craigdarroch Castle.

OLD PHOTOGRAPH

But, after a story of the dispute and a picture of the Garbally yard gates appeared in yesterday's Colonist, a man who was for eight years resident caretaker at Craigdarroch Castle last night came forward with an old photograph of the castle's Fort Street gates still in place.

And they don't look like the gates now at the Garbally yard. Not even a little, weeny bit.

For one thing, the top of the Garbally yard gates is straight across. The gates in the old photo, at what is now where Craigdarroch Road and Joan Crescent reach Fort, curve down to the centre. And the ironwork is completely different in the two sets of gates.

"Anybody who sees anything old and big thinks it came from Craigdarroch Castle," chuckled John (Jock) Wallach, who works for the school board and was resident custodian of the castle up to a year ago.

GOOD FOR UNIVERSITY

"They (the Garbally gates) will make good gates for the university, anyway."

But historian James K. Nesbitt, founder of the Society for the Preservation of Craigdarroch Castle, who previously said the gates would go to the university "over the dead body" of the SPCC, isn't giving up hope.

ANOTHER ENTRANCE

"He says they weren't from the castle," Mr. Nesbitt said. "I say they were. If they weren't from the entrance at Fort Street they were from the one at Joan Crescent and Rockland. There were two entrances to that castle, you know."

* * *

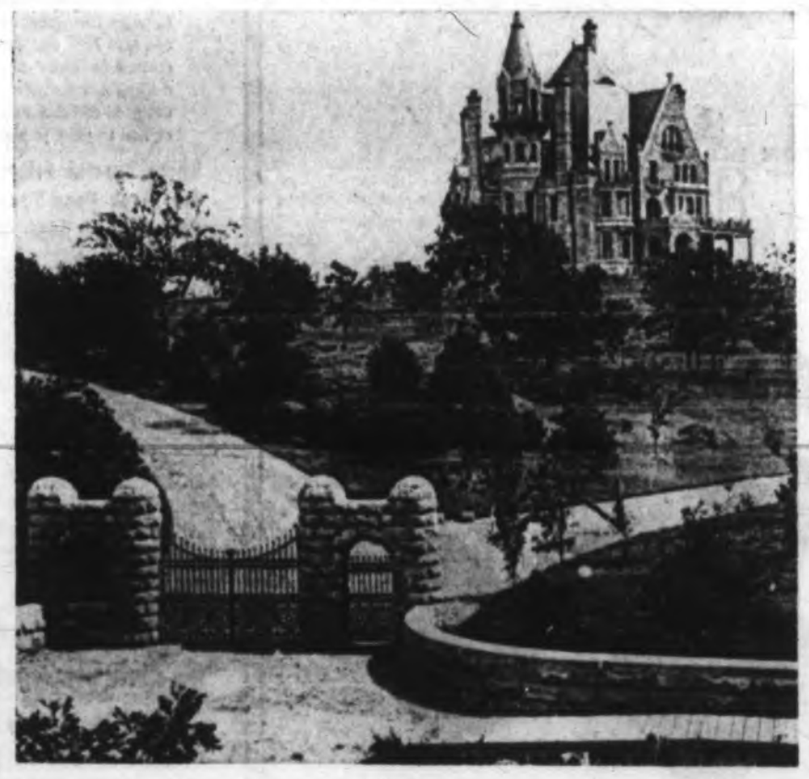

Gates of Craigdarroch, circa 1910

New Look Pledged

Merged Courts Failure?

Attorney-General Robert Bonner is ready to "take a second look" at the police courts merger which is "not working out too well because it is running into opposition from the municipalities," Saanich Social Credit candidate John Tisdalle said last night.

He said in a campaign meeting attended by 20 at Strawberry Vale hall on Burnside Road that Mr. Bonner had been advised by officials in his department that a number of complaints were received about the new court setup.

"I told Mr. Bonner after the Archer report recommending a merger was made available that I thought such a merger would run into difficulties but that a fair trial was only reasonable," Mr. Tisdalle said.

NEED RENOVATIONS

Saanich council recently complained that its Vernon Avenue court facilities would need renovations to make it suitable for use as a Greater Victoria police court, but council balked at spending any more money until a formal agreement is drawn up between the four municipalities.

Apparently other municipalities are complaining too.

Mr. Tisdalle said the provincial government should foot the bill for alterations if the court system is to be carried on as it has since it was first started in July, 1963.

DEAL DIRECTLY

"I have never been asked by Saanich council or the police commission to make any representation to the attorney-general on their behalf, in this matter," he said.

"It is common practice for council to deal directly with the department unless they run into difficulty. They contacted me on the Colquitz mental home problem and I soon settled that."

The Socred candidate blasted away at Saanich Liberal candidate Ian Stewart, saying that Mr. Stewart "is a newcomer to Saanich who doesn't know the first thing about the functions of an MLA and his responsibility to the people."

* * *

JOHN TISDALLE
. . . fair trial

For Moment

Police Clear Youths

City detectives, for the moment, have decided three youths seen apparently trying to get into Christ Church Cathedral Monday have no connection with the fact a steel bar, believed to be the weapon that killed 17-year-old George Down, was found in the vestibule.

They arrived at this conclusion after interviewing at least two people who saw the youths in the vicinity of the church Monday evening.

RENEWS APPEAL

Det. Sgt. William Andrews last night renewed his appeal that anyone with information about a person who carried a weapon similar to the foot-long, inch-wide steel bar which was wrapped at one end in cellulose tape, come forward.

The bar at present is in Vancouver in the RCMP laboratory for analysis of particles resembling dried blood and hair found in a split in the cellulose tape.

$500 REWARD

Sgt. Andrews repeated there was a $500 reward for information leading to the arrest and conviction of the youth's killer.

Det. Insp. Charles Webb said yesterday other exhibits taken from the scene of the crime are being prepared for shipment to Vancouver for examination but he did not elaborate.

Main Relining Begins Today

Relining of the 24-inch water main under Hillside Avenue with a cement coating begins today, a city hall spokesman said Thursday. The work will be done on the section between the roundabout and Cook Street. Officials said temporary water services to homes in the vicinity are working well.

Indian Mystic Passes On Wisdom of the Ages

By EILEEN LEABOYD

A man from the Himalayas has come to Parksville.

Many have never seen his like before. He has the deep, mysterious eyes of a mystic, and he is reputed to be the greatest living saint in India today. (See also Page 9).

His name is Maharishi.

He sits in his room at the Island Hall Hotel where he can see an arc of sand and sea and the islands of Texada and Lasqueti rising blue in the sky.

But he doesn't look out the window much. He talks to those who knock at his door, and once a day he leaves his room to speak in the lecture hall across the lawn. He speaks on deep meditation, the evolution of the soul and the riddle of Maya.

His listeners have come here for two weeks to hear the ancient wisdom that has been passed down from Master to Master in Asia for innumerable centuries.

One hundred and fifty people from all parts of the world followed him here. They come from Japan, Hawaii, Germany, New York, Australia, Montreal, Los Angeles and Duncan and Regina. They are architects, geologists, housewives, students, actresses, health-faddists, millionaires and those of modest means. They are 18 to 88 years.

Two of the people from New York are colored. The women from Hawaii brought a bower of fragrant leis with them.

The people are interesting, but beside the man from India they pale to shadows.

One feels the force beyond the soft voice, for it carries the kind of authority that only comes from the direct experiencer of a thing.

Like the Rishis of old, he has spent 13 years in meditation in the austere fasts of the Himalayas. Now he has come "out" to help humanity with a method of meditation formerly kept among the intimates of an ashram.

The soft voice says, "Our real ability is infinite. Meditation transcends thinking, it takes us consciously to levels beyond thinking where we now have the ability to use finer, more subtle faculties of experience."

"You cannot shoot the tiger of the waking state with the rifle of the dreaming state."

He speaks of the personal and impersonal aspects of God. "God appears to be changing, but is Absolute, never changing. As hydrogen and oxygen become water, then ice—creation is like a change of qualities. This is the unity of life."

Maharishi likes to laugh with his listeners, but when he speaks seriously he is the Guru, the teacher who imparts his light and knowledge, and then he dominates the room.

Sometimes he seems the lonely recluse that he is. He looks lonelier than anyone we have ever met—perhaps because he knows how little we understand of what he says.

As he said one day, "God watches us at play, with our toys."

Great saint or extraordinary man, he lives the life he talks about.

That's why everyone listens.

Maharishi will speak in the Crystal ballroom of the Empress Hotel Monday at 8 p.m., then returns to India via Europe.

The engagement is announced of Alma Barbara, daughter of Mrs. A. A. Alexander, 1047 Balmoral Road, and Mr. C. L. Alexander of Victoria, to Mr. Stephen Oscar Clark, son of Mr. A. E. Clark of Quimper Street, with the wedding date to be announced later.—(Jus-Rite)

New Bride Honored

A surprise kitchen shower was held recently in honor of Mrs. Art Coghill (nee Maureen Farquhar) at the Oakcrest Drive home of Miss Sandra Porter. Co-hostesses were Mrs. E. Dawson, Miss B. Chan and Miss Porter.

The new bride and her mother, Mrs. C. Farquhar, were presented with carnation corsages. A bride doll,, flanked by tapers, centred the attractively decorated table for a buffet luncheon.

Other guests were Mrs. R. Mabon, Mrs. D. Green, Mrs. M. Nolin, Mrs. R. Sorenson, Mrs. T. Grassick, Mrs. V. McCahill, Mrs. E. Dingley, Mrs. J. Powell, Mrs. H. Knight, Mrs. B. Porter, Mrs. L. Porter, Mrs. R. Chope, and the Misses C. Farquhar, A. Farquhar, H. Morley, R. MacKay, M. Munro, H. Cupples, J. French, D. Tusker and B. Porter.

Thigh-high boots are all the rage in Paris this year. Pictured is a new version in polished lambskin by French designer Durer. To ensure a tight fit, 30 buttons are used below and above the knee.—(Fednews)

WA Asked To Change Attitude

WINNIPEG (CP) — The Woman's Auxiliary of the Anglican Church of Canada were told Wednesday to stop treating Indians as rather "stupid children."

Mrs. Frank Bastin of Winnipeg said, during a panel discussion at the 78th annual meeting of the organization here, "Most Anglican women consider the Indian a not very intelligent child of nature—it's time to stop treating them as rather stupid children."

★ ★ ★

Mrs. Bastin, WA representative to the Indian and Metis conference, said during the discussion on the church's ministry to Indian people that she deplored "restrictions in the work of the WA which has consisted largely of providing old clothes."

Percy Bird, liaison officer for community development with the Manitoba welfare department, said Indians have become too dependent on "hand-outs."

He said Indians must be encouraged to change their attitudes.

★ ★ ★

"Integration is one way of doing it—invite the Indian to your homes. You share with the Indian, but only your excess—usually in the form of old clothes."

Jean Cuthand, executive director of the Indian and Metis friendship centre in Winnipeg, was brought up in an Anglican mission where she also became "tired of rummage clothes."

She said missionaries have failed to see moral values in Indian worship, with ensuing bewilderment to her people who had high standards.

ANN LANDERS

Dear Ann Landers: My husband is employed at a large industrial plant. He has a college degree, is brilliant in his work and has been invited to attend several executive meetings, so it is apparent the brass in the company values his judgment.

In the past three years he has been overlooked twice for promotion to an executive position. He could have handled either of these positions well and was disappointed when he was passed over.

I feel the reason he was passed over is because he is careless about his appearance. I must nag him to get his hair cut and his shoes shined. He wears sport shirts to the office—and it's a battle to get him to buy a new suit.

When I told him this he became annoyed and insisted that the business world of men is not a fashion show and ability is the only thing that counts. May we hear from you on this?—AT ODDS.

Dear At: There are very few Albert Einsteins around whose brilliance makes them acceptable anywhere in a turtle-neck sweater.

Appearance does count in business and the man who ignores this fact of life hurts himself.

If your husband wants to be an executive he'd better start to look like one.

★ ★ ★

Dear Ann Landers: Before my son left for the West Coast last January he told me he had fathered a child. The girl (I will call her Ruby) married another man five months before the child was born. Ruby confessed to this man that the child was not his.

I have never met the girl, nor have I seen the baby, but Ruby has sent my son pictures. The child is beautiful and looks so much like my own boy that I can hardly stand it.

Would it be wrong for me to send gifts? I want very much to do this because I feel the baby is my own flesh and blood.

I have promised my son I would not breathe a word to anyone, not even my husband, and I have kept my promise. Please help me to do what is right. I'm lost in a jungle of conflicting emotions.—A. R. P.

Dear A. R. P.: Ruby should not be sending your son pictures of the baby and he should not have passed the pictures on to you.

The man who married Ruby is legally the father of her child. He must be a mighty fine person to have accepted the situation. Your son owes it to him (and to the child) to stay out of their lives. And this goes for you, too.

★ ★ ★

Dear Ann Landers: Have I been had? If so, what do you think I ought to do about it?

Several weeks ago a girl who works in this department came up to me and said, "I have been told you have a beautiful voice and that you sing at weddings." I thanked her for the compliment. She then asked me if I would sing at her wedding and I agreed.

The wedding was three weeks ago and the girl is now back from her honeymoon. She has told me twice that I added a great deal to her wedding and has thanked me profusely. But she has said nothing about paying me.

I am not a close friend of hers and I had no idea she meant this to be a favor. My sister accompanied me at the piano and we usually get $50 for such a performance. Would it be right to send her a bill?—HIGH C.

Dear C.: It's too late, dear. Now is no time to let her know it was no "favor." The terms should have been settled before the wedding.

A verbal thank you is not enough. If the girl accepted your services as a favor she should have sent you a gift. But, of course, you can't ask for that either.

To Live in South

After a honeymoon trip up-Island, Mr. and Mrs. Donald G. Roesch will make their home in San Francisco, Calif.

Rev. L. M. Carson heard the vows in Hope Lutheran Church that united Kari Gudmundseth, daughter of Mr. and Mrs. Konrad Gudmundseth, 1611 Belcher Avenue, Victoria, and the son of Mr. and Mrs. George Roesch of San Francisco.

★ ★ ★

The bride's only attendant was Mrs. Kristian Idsoe. The bride's brother, Gudmund Gudmundseth, was best man and ushering guests were Robert Kraus, San Diego, Calif., and Stein Gudmundseth.

The bride's short-length dress of white shantung was styled on simple lines with a scoop neckline that dipped to a V at back and short sleeves. The shoulder-length veil misted from a headpiece of white stephanotis. Matching flowers were teamed with pink sweetheart roses and ivy to form her bouquet.

As her going-away outfit, the bride chose a brown knitted suit, toning shoes and beige assessories.

VICTORIA PURPLE

Victoria Purple Star No. 104, Ladies' Benevolent Association will hold a bazaar and tea in the Douglas Room of the Hudson Bay Company, Sept. 21, at 2 p.m.

VOTE FOR 3 ★

GRIFFIN FORBES HUMBER

Solid Liberals for Victoria

Inserted by Victoria Liberal Committee

AMY By Harry Mace

"Keep your head down an' follow through!"

TUDOR SCROLL · QUEEN'S · GEORGIAN PLAIN · GEORGE II ENGRAVED · OLD ENGLISH · LAURENTIAN · GEORGE II · FRANCIS I · POMPADOUR · TUDOR WREATH

Second-time offer in Birks' history...

BIRKS STERLING FLATWARE

20% OFF all pieces all patterns

For a limited time only, Birks wish to offer more and more customers the opportunity to enjoy the pleasure and lasting quality of sterling . . . now, for the second time, you can save 20% on all patterns, all pieces. Choose from 20 exclusive open-stock designs, created in Birks' own silver craftshops by expert artisans; weight-for-weight and dollar-for-dollar, Birks Sterling represents Canada's finest value. This promotion is designed to encourage you to select your pattern and commence collecting it now—or add to your present set.

These special prices (In Black Face Type) Effective to Sept. 30 Only

	Francis I Rose Bower Saxon		Brentwood Chantilly Gadroon Georgian Plain Laurentian London Engraved Louis XV Old English Pompadour Tudor Plain		George II Plain Queens		Georgian Engraved Tudor Royal Tudor Wreath		Tudor Scroll		George II Engraved	
COFFEE SPOONS	2.50	2.00	2.75	2.20	3.00	2.40	4.50	3.60	5.25	4.20	5.50	4.40
TEASPOONS, 5 o'clock	3.00	2.40	3.50	2.80	4.00	3.20	5.25	4.20	6.25	5.00	6.75	5.40
TEASPOONS, large	4.00	3.20	4.50	3.60	5.25	4.20	6.50	5.20	7.75	6.20	8.25	6.60
DESSERT SPOONS	7.25	5.80	8.25	6.60	10.00	8.00	11.00	8.80	12.75	10.20	13.50	10.80
SOUP SPOONS, large	7.25	5.80	8.25	6.60	10.00	8.00	11.00	8.80	12.75	10.20	13.50	10.80
CREAM SOUP SPOONS	6.00	4.80	6.50	5.20	7.25	5.80	8.25	6.60	9.50	7.60	10.25	8.20
GRAPEFRUIT SPOONS	5.75	4.60	6.00	4.80	6.75	5.40	7.75	6.20	9.00	7.20	9.50	7.60
DESSERT FORKS	7.75	6.20	8.75	7.00	10.50	8.40	11.50	9.20	13.25	10.60	13.75	11.00
DINNER FORKS	10.00	8.00	11.00	8.80	13.25	10.60	15.25	12.20	17.00	13.60	17.75	14.20
SALAD FORKS	6.00	4.80	6.50	5.20	7.25	5.80	8.25	6.60	9.50	7.60	10.25	8.20
SEAFOOD FORKS	5.00	4.00	5.25	4.20	5.50	4.40	7.00	5.60	8.25	6.60	8.50	6.80
DESSERT KNIVES	8.25	6.60	8.50	6.80	10.75	8.60	11.50	9.20	12.50	10.00	14.75	11.80
STEAK KNIVES	8.25	6.60	8.50	6.80	10.75	8.60	11.50	9.20	12.50	10.00	14.75	11.80
DINNER KNIVES	8.75	7.00	9.25	7.40	11.50	9.20	12.25	9.80	13.75	11.00	16.50	13.20
BUTTER SPREADERS, flat handle	4.75	3.80	5.00	4.00	5.50	4.40	7.25	5.80	8.50	6.80	8.75	7.00
BUTTER SPREADERS, hollow handle	7.00	5.60	7.25	5.80	8.25	6.60	9.00	7.20	10.00	8.00	11.00	8.80

Matching serving pieces also available at the same price reduction.

BIRKS JEWELLERS

BUDGET TERMS:

On this Special Offer purchases of $15.00 and over may be arranged on Birks Budget Plan—as low as $5.00 down and $5.00 per month.

TUDOR PLAIN · GEORGIAN ENGRAVED · LOUIS XV · SAXON · GADROON · BRENTWOOD · ROSE BOWER · CHANTILLY · LONDON ENGRAVED · TUDOR ROYAL

We Validate Tickets for One Hour—Free Parking at 700 Block Yates Street Parking Lot and Both Victoria Parking Commission Facilities

706-708 YATES ST. OPEN EVERY FRIDAY TILL 9 P.M. EV 2-4241

IT'S FROM BIRKS

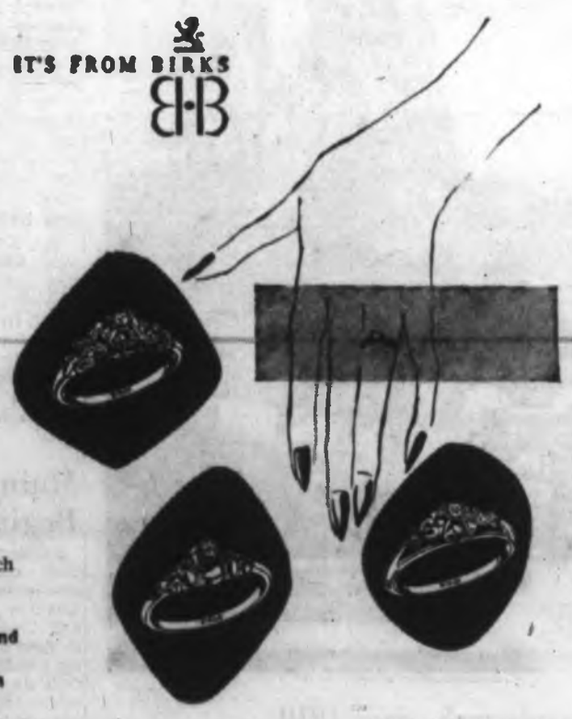

Rings Illustrated 75.00 each

Other Exclusive Birks Diamond Rings priced from 50.00

The charm of the lovely bride, the traditional beauty of her Birks diamonds, give radiance to her wedding day. The glorious days of life together will endear these rings as precious treasures.

With the above rings you receive free an insurance certificate good for one year.

Available on Birks Budget Plan. As low as 10% down, balance in convenient monthly payments.

BIRKS JEWELLERS

OPEN EVERY FRIDAY TILL 9 P.M.

706-708 YATES STREET EV 2-4241

SAFEWAY

CHECK AND COMPARE

SAFEWAY

Save You More

Open Friday Night Till 9 P.M.

Safeway Superb Standing or Blade Rib Roast

Safeway Trimmed Canada Choice, Canada Good ..... lb. 67c

MARGARINE

Daleweed 1-lb. pkge. ..... 6 for 89c

TOMATO JUICE

Clark's 48-oz. tin ..... 4 for $1.00

Instant Coffee

Airway Mild and Delicious 12-oz. jar $1.09

PEACH JAM

Argood 48-fl.-oz. tin 65c

POTATOES

High Test, Local No. 1 Whites

20-lb. Cello Bag 65c

Prices Effective Friday and Saturday, September 20 and 21

In Greater Victoria and District

We Reserve the Right to Limit Quantities

Safeway

PERSONAL MENTION

Mr. and Mrs. Al Skinner and daughter, Rae, Saskatoon, Sask., and Mr. and Mrs. Douglas Pedlow and daughter, Cheryl, Canogu Park, Calif., are guests of Mr. and Mrs. D. Hall Sutherland, Beacon Towers.

* * *

Wedding Guests

Guests here for the wedding of Miss Norma Jean Dickinson and Mr. Darrell Wayne Roberts included Mrs. David McFarlane and Mr. J. D. McFarlane, Miss Jane Cowan, Mr. Elmer Yusep, Mr. and Mrs. Reg. Clay, Mr. and Mrs. Norman Wallace, Miss Jane Wallace, Mr. and Mrs. Cowper Newbury, Mr. John Newbury and Miss Karen Moore, all of Vancouver; Mr. and Mrs. C. E. Roberts, Mr. Richard Roberts and Miss Melissa Roberts, Courtenay; Mr. and Mrs. E. F. McKay, Miss Donna McKay and Mr. Bob Hickey, Parksville, and Mr. and Mrs. George Pugh, Ladysmith.

* * *

Surprise Shower

Miss Donna Madden, October bride-elect, was honored at a surprise miscellaneous shower held at the home of Mr. and Mrs. Vincent Madden of Ucluelet. Miss Gail Botting was the hostess. Guests were Mrs. Paul Varga, Mrs. David Gibson, Mrs. Garry Gibson, Mrs. Larry Arnet, Mrs. Donald Hillier, Mrs. Shaun Whincup, Mrs. Ralph Clarke, Mrs. Ernest Warren, Mrs. Pierre Malon, Mrs. Allan Gudbrason, and the Misses Molly Miller, Sheila Miller, Arleen Thornton and Linda Hillier.

* * *

Christening

Curt Watson Beutel, son of Lieut. H. W. Beutel, RCN, and Mrs. Beutel was christened by Chaplain C. Waite, DFC, RCN, in a traditional naval ceremony aboard HMCS Assiniboine on Sept. 15. The godparents are Mr. and Mrs. J. Gulliver of Victoria. Following the christening a reception was held in the wardroom. Guests were the maternal grandparents, Mr. and Mrs. S. H. Watson, paternal grandparents, Mr. and Mrs. W. H. Beutelspacher, the captain, Cmdr. W. S. Blandy, CD, RCN, and ship officers, relatives and friends. Lieut. and Mrs. Beutel are leaving Victoria to reside in Dartmouth, N.S.

* * *

Nov. 2 Wedding

Mr. and Mrs. Russell Stewart, 532 Dumeresq Street, wish to announce the engagement of their eldest daughter, Freda Jean Helen to Mr. Roy James Swanberg, son of Mr. and Mrs. I. Swanberg. The wedding will take place on Saturday, Nov. 2, in the Douglas Street Baptist Church with Rev. Cecil Barner officiating.

* * *

Kitchen Shower

Mrs. Jeff Penniger, was honored recently at a kitchen shower at the Taylor Street home of Mrs. T. Allen. A decorated grocery cart held the many gifts for the bride, the former Brenda Mayne. Present were Mrs. R. Mayne, Mrs. J. Penniger, Mrs. A. Drinkwater, Mrs. G. Williams, Mrs. G. McLelland, Mrs. F. Sarginson, Mrs. A. Webb, Sr., Mrs. J. Durshell, Mrs. T. Allen, Mrs. A. Webb, Jr., Mrs. L. Mawson, and the Misses Sharon Mayne and Janice Sarginson.

* * *

To Wed in Calgary

Mr. and Mrs. J. A. Bales, Eston, Sask., announce the engagement of their youngest daughter, Verba Elann, to Mr. William James Cathro, eldest son of Mr. and Mrs. W. J. W. Cathro, Victoria. The wedding will take place Oct. 12 at 7 p.m. in North Hill United Church, Calgary.

Mr. and Mrs. Wilfred L. Clark, 647 Kelly Road, announce the engagement of their daughter, Sharon Maureen, to Mr. Bruce Alexander Helgesen, William Head Road. The wedding will take place Oct. 12 at 7 p.m. in Esquimalt United Church with Rev. G. H. Turpin officiating.—(Ryan Bros.)

Mr. and Mrs. D. F. Campbell, 3151 Fifth Street, announce the engagement of their only daughter, Beryl Lorraine, to Mr. Ronald Edward McKeever, only son of Mr. and Mrs. A. E. McKeever, 2074 Haultain Street. The wedding will take place Oct. 5 at 8 p.m. in First United Church with Rev. R. J. Morris officiating.—(S. H. Draper)

$500 Given To Hospital

A meeting of Municipal Chapter IODE was held recently at headquarters with Mrs. P. W. Bell in the chair.

The sum of $500 was voted for purchase of equipment for the new wing of the Royal Jubilee Hospital.

Mrs. J. A. Dunn, educational secretary, announced that the Bursary Tea will be held in the Faculty Hut, Victoria University, Sept. 28, at 2:30 p.m. Dr. Esme Ford will be the guest speaker.

Mrs. G. R. Pears was named convener of the 1964 IODE Festival.

Pictured are several of the mothers and members of Job's Daughters and Demolay Boys' Building Fund committee assisting with the Harvest Tea and Fashion Show scheduled for Saturday, Sept. 28, from 12:30 to 4:30 p.m. in the K of P Hall on Cormorant Street. At left, Miss Penny Jacobson, fashion co-ordinator; Mrs. William Boorman, in charge of ceramics for Mrs. Gordon F. Grant; Mrs. R. C. McKeand and Mrs. John S. Norrington, tea and decorations, and Mrs. J. E. Wellings, convener.

Symphony Committee Welcomes Members

Victoria Symphony Society Women's Committee held the first meeting of the 1963-64 season at the home of Mrs. R. Adamson, 1684 Yale Street. Mrs. Jack Barraclough was in the chair. She welcomed three new members, Mrs. James Gayfer, Mrs. J. McClain, and Miss Sharlene Lindley.

Many new projects were discussed. First event decided upon was a membership tea, to be held at the home of Mrs. David Groos; convener, Mrs. Beth Isherwood.

* * *

A gigantic rummage sale is planned Nov. 15 at Jameson Motors. Any contributions (old clothes, etc.) will be most welcome. The popular annual Symphony Ball is scheduled for Feb. 21 at the Empress Hotel.

The 1963-64 executive elected at the annual meeting last May were: first and second vice-president, Mrs. H. Richardson and Mrs. Eileen Napper; treasurer, Mrs. W. Furlong; recording secretary, Mrs. O. R. Jull; corresponding secretary, Mrs. Joan Terry. Standing committees named were: box office, Mrs. J. Gillespie and Mrs. H. Gilliland; flowers, Mrs. W. H. Warren; publicity, Mrs. A. Laundy; meetings caterer, Mrs. P. P. Lovric; hasty notes, Mrs. J. Hutchison; meetings notices, Mrs. J. Fraser; receptions, Mrs. H. Richardson and Mrs. Eileen Napper, with the added help of Mrs. Esperance Webster; membership, Miss Charlotte Crawford.

Mr. and Mrs. Watt To Live in Toronto

After a honeymoon trip to San Francisco and Monterey, Calif., Mr. and Mrs. Thomas Watt will motor to Toronto where they will make their new home.

They were married in Knox Presbyterian Church last Saturday evening. Rev. A. A. Rattray heard the marriage vows and organist was R. Cox.

The bride is the former Donna Joy Peck, daughter of Mr. and Mrs. Norman L. Peck, 238 Stormont Road. Groom's parents are Mr. and Mrs. Thomas F. Watt of Vancouver.

FLORAL DECOR

White gladiolus decorated the church for the occasion. Pews were marked with white heather.

Entering the church on her father's arm, the bride was lovely in a dainty gown of white organza that was fashioned with full-length bouffant skirt, fitted bodice, rounded neckline and lily point sleeves. The three-tier bouffant veil of illusion net misted from a cluster of white roses. White heather, brought from Scotland by the groom's uncle, William Watt, Vancouver, highlighted the bouquet of white Talisman roses, stephanotis and ivy.

Maid of honor, Miss Bonnie Williams, was dressed in turquoise brocade while bridesmaids, the Misses Muriel Watt, the groom's sister, and Sandra Briddick, cousin of the bride, both from Vancouver, had toning gowns of taffeta with nylon chiffon overskirts.

The eight-year-old sister of the bride, Noni, wore a frock of turquoise chiffon, edged in white lace.

All wore toning whimsies of organza roses and veiling and carried white carnations tipped in turquoise.

Howie Bateman, Vancouver, was best man and ushering guests were Jimmy Peck, the bride's brother and Ian Stewart.

Harry Downard proposed the toast to the bride's happiness at a reception held in Holyrood House. Golden chrysanthemums and yellow candles decorated the tables. Johanna Hill roses flanked the three-tier wedding cake on the head table.

For her going-away outfit the bride chose a turquoise worsted wool suit, black patent accessories and black velvet hat with white organza brim. Corsage was of white roses.

Dr. Ennals Opens Tea

Dogwood WA of the Social Credit League will hold a silver tea at the home of Mrs. E. S. Glenn, 1144 Goodwin Avenue, Saturday, Sept. 21, from 2 to 5 p.m.

Dr. Charles Ennals, Social Credit candidate, will open the affair. There will be a table of home cooking for sale. Everyone welcome.

Wishing Well Holds Gifts

Miss Linda Snider, whose wedding takes place on Saturday, was guest-of-honor at a shower held at the Hastings Street home of Mr. and Mrs. J. D. Drever, the groom's grandparents. Hostesses were the Misses Barbara and Margaret Neligan.

Corsages were presented to the bride-elect: her mother, Mrs. R. E. Snider, and the groom's grandmother, Mrs. Drever. A miniature wishing well held the many gifts, and a bride-doll cake centred the luncheon table.

GUESTS

Guests present were Mrs. D. Fielding, Mrs. F. Fielding, Mrs. D. Slater, Mrs. G. Slater, Mrs. P. Yakimovich, Mrs. L. Longland, and the Misses Kathy James, Sandra Martin, Sandra Michael, Pat Ridings, Barbara Simington and Sharon Foster.

Unable to attend were Mrs. F. Bodenchuk, Mrs. G. Neligan, Mrs. R. Zeitz and Miss Betty Tyson.

PIONEER CLUB

The Pioneer Club of the Woman's Benefit Association, Review No. I, will meet at the home of Mrs. J. Pollard, 3120 Humber Road today at 2:30 p.m.

BPWC Plan Public Panel

A busy season is ahead for the new Oak Bay Business and Professional Women's Club, which met in the Oak Bay Beach Hotel last week—the first meeting since it was officially chartered in June.

Plans were made to hold a public panel, with the AEC Estate Guide as subject, on Oct. 30 at 8 p.m. in the Oak Bay Junior High School auditorium. Mrs. A. Pohl and committee will be in charge of arrangements.

Mrs. G. Simpson, president, welcomed two new members, Mrs. L. French and Mrs. E. Corry.

As part of the leadership training program outlined by the national federation, Mrs. B. Davidson presented an instructive talk on "Parliamentary Procedure," as it applies to club meetings.

* * *

To co-operate with a national survey being conducted by BPW clubs across Canada, a questionnaire concerning "part-time employment" was completed to indicate the scope of such employment in the Victoria area. Miss Muriel Campbell and Mrs. D. Ludwig led the discussion.

SCIATICA

Do sharp stabbing pains shoot down your thighs, hip to ankle? Is it hard for you to get about? If you long for relief from wearisome ache or the terrible pains of sciatica, try TEMPLETON'S T-R-C's today. Only 85c and $1.65 at drug counters everywhere.

For extra fast relief, use Templeton's PLAMS-Cream Liniment in the roll-on bottle externally, while taking T-R-C's internally. PLAMS-Cream, $1.25

T63-F

paradise Kittens Kitten-ettes

have a way with fun shoes... for skirts, slacks shirts, indoors or out. lively-living lightweights with a passion for 'round-the-clock comfort.

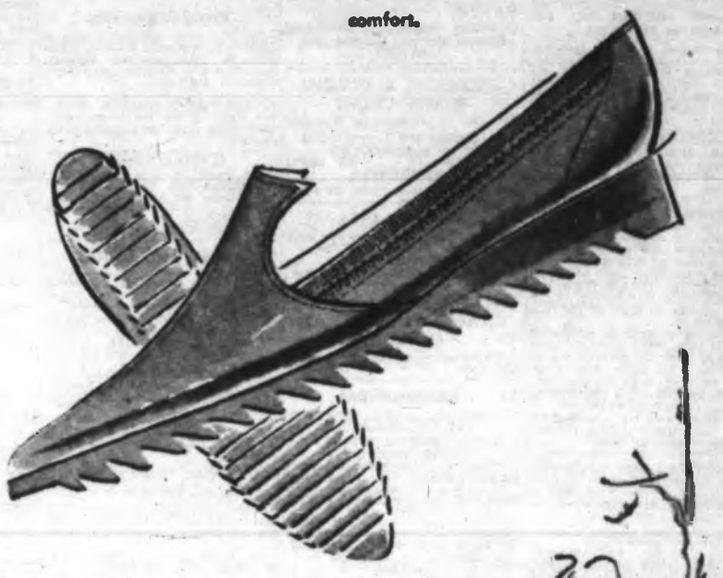

Green Tea Glove
Saddle Tan Glove
Black Glove

18.95

Munday's

1203 DOUGLAS ST.

CARGO SHIPS SAILINGS FROM B.C.

Honolulu: Sept. 24 and Oct. 26
San Francisco, Los Angeles, Panama, U.S. Gulf Ports — Sept. 29
Liverpool: Late October
Australia: Mid-December

These cargo ships leave from B.C. ports, usually Vancouver. Sailing dates are subject to change. To Liverpool from Victoria or Nanaimo. See us for fares and details.

George E. Willis, EV 2-6624
WILLIS TRAVEL BUREAU
232 Yarrow Bldg., 625 Fort St.

WIN THE WEEKLY "PARKING PATRON PRIZE"

Park your car in the new Civic Yates Street Parkade . . . bring in your parking ticket for us to stamp . . . and you'll get a chance to win a $25.00 Gift Certificate in our "Parking Patron Prize" weekly draw!

★ Last Week's Winner, Mr. K. Owen, 1112 Munro St.

W&J WILSON LIMITED
1221 GOV'T
At Trounce Alley
EV 2-7177

"My government's education policy will give priority to reform of educational financing; educational opportunities on the basis of talent rather than location or ability to pay; development and expansion of technical education; and major expansion of higher education as outlined in the MacDonald Plan.

"Expenditure on education is an investment in the future —in the expansion of our economy and in the training and betterment of our people. Some people say we cannot afford to bring our educational system up to date. The New Democratic Party says that we cannot afford not to."

ROBERT STRACHAN

Invest in Your Future . . . elect
A NEW DEMOCRATIC GOVERNMENT

INSERTED BY NEW DEMOCRATIC PARTY

VICTORIA OFFICE
TELEPHONE 383-4111

CLASSIFIED WANT ADS

DUNCAN BUREAU
Telephone 746-5611

AFTER-HOUR TELEPHONES
11:30 p.m. to 8 a.m.
Sports 383-7000
Editorial 383-4509 or 383-8309
Circulation 383-0725

BOX REPLIES
All replies to private box numbers available from 9:00 a.m. to 5:30 p.m. Monday to Friday inclusive.

CLASSIFIED COUNTER
Open 8 a.m. to 6 p.m.

BUSINESS OFFICE HOURS
9:00 a.m. to 5:30 p.m. Monday to Friday inclusive. Closed Saturday.

TELEPHONE HOURS
8:00 a.m. to 8:00 p.m. Monday to Saturday inclusive.

Victoria Press Ltd.
2631 Douglas Street

SUBSCRIPTION RATES
Wherever carrier service is maintained: $2.00 per month.
Single copy sale price: 10 cents daily; 14 cents Sunday
By mail: Canada and British Commonwealth: one year, $18; six months, $10; three months, $5.00; single month, $2.00; Australia, month $2.50; U.S.A., Foreign, $3.00 per month.
Authorized as second-class mail, Post Office Department, Ottawa.
Member of Audit Bureau of Circulation.

FULL COVERAGE CLASSIFIED RATES
27c per line per day; 76c per line for three days; $1.42 per line for six days. Above rates apply to consecutive insertions. Minimum advertisement two lines only. Contract rates on application.

Birth Notices, $1.90 per insertion.

Marriages, Engagements, In Memoriam Notices, Cards of Thanks, Death and Funeral Notices, not exceeding 12 lines, $3.00 first insertion and $1.05 subsequent insertions. Each additional line, 27c daily.

Births, Deaths, Marriages, Engagements, In Memoriam Notices, Cards of Thanks not accepted by telephone.

TERMS OF PUBLICATION
The Victoria Press Ltd. shall not be liable for non-insertion of any advertisement beyond the amount paid for such advertisement.
In the event of an error occurring the liability of Victoria Press Ltd. shall not exceed the charge for the space actually occupied by the item in question.
All claims on error in publication shall be made within 12 hours thereafter and if not made shall not be considered. No claim will be allowed for more than one incorrect insertion nor for errors not affecting the value of the advertisement.
All estimates of cost are approximate. Advertisers will be charged with space actually used.

All advertising copy will be subject to the approval of the Victoria Press Ltd. who reserve the right in its sole discretion to classify, reject or insert copy furnished.

DUNCAN BUREAU
Duncan Chamber of Commerce Bldg., Post Office Box 182. Office and telephone hours 1 p.m. to 5 p.m., Monday to Friday inclusive. Phone Duncan 746-5611 or 746-5631.

United States representatives: De CLERQUE SHANNON New York, Chicago, Detroit, Cleveland, Atlanta, San Francisco, Los Angeles.

1 BIRTHS

WELLINGTON—Born to Dr. and Mrs. W. G. Wellington, 2080 Renfrew Rd., at the Royal Jubilee Hospital on Sept. 16, 1963, a son, Stephen Ross. Thanks to Dr. P. M. Wolfe and maternity staff.

5 DEATHS AND FUNERALS

BALFOUR—September 17, 1963, at Victoria, B.C., Lieut. George Balfour, 428 Chester Avenue; born in Toronto, Ontario, a resident of Victoria since 1950. He was with the city of Toronto Fire Dept. for 25 years previous to retiring. He was a member of Canadian Corps of Commissionaires, also a member of Beacon Hill Bowling Club of this city. He was a veteran of the First World War. Survived by his wife Lyle, two daughters, three stepsons, four sisters and one brother.
Funeral service, Hayward's Chapel, Saturday at 1:30 p.m. Cremation. (In lieu of flowers, donations may be sent to the Heart Fund.)

CHANTREY—On September 19, 1963, at Victoria, Lucy Chantrey, widow of Thomas Chantrey, 490 Sturdee Street; born in Tring, Herts., England, a resident of this city since 1910. Survived by one daughter, Mrs. J. Abbott, in England, and one grandson.
Funeral service, Hayward's Chapel, Monday at 1:30 p.m., Rev. J. A. Roberts officiating. Interment Royal Oak Burial Park. Supervised parking adjoining Chapel.

MEIER—In hospital, in Victoria on Monday, Sept. 16, 1963, Mr. Frank W. Meier, aged 75 years, of 1127 Fort St. A resident here for two years, formerly of Vancouver, B.C. He leaves two daughters, Mrs. J. R. (Pat) Davis of Victoria, Mrs. Wm. (Heddy) Mueller of Dawson City, Y.T.; one son, Ben, of Hinton, Alberta, and six grandchildren. He was well known in bowling circles in Vancouver and Victoria.
Funeral services will be held in McCall Bros. Floral Chapel, Johnson and Vancouver Streets, on Saturday, Sept. 21, at 1:15 p.m., Rev. C. C. Janzow officiating. Followed by Cremation.

5 DEATHS AND FUNERALS

SMILEY—Sept. 17, 1963, at Victoria, Ada Lavina Smiley, of 1117 McClure Street, born in Ottawa Valley, Quyon, Quebec, a resident of this city for 33 years. She was a retired Army Nurse. Survived by one brother.
Funeral service Hayward's Chapel, Friday at 10:30 a.m., Rev. Canon George Biddle officiating. Cremation. Supervised parking adjoining Chapel.

9 IN MEMORIAM

WILSON—In ever-loving memory of Brian Richard Wilson, age six years, who passed away Sept. 20, 1957.
—Remembered always by all his family.

10 FUNERAL DIRECTORS

McCALL BROS.
Funeral Chapels
1400 Vancouver Street
EV 5-4465 - EV 5-4466 - EV 5-4467
Offering a tradition of service over the years, backed by modern facilities and staffed by highly-trained friendly personnel . . . McCall's in Victoria.

THURSDAY
SKUCKA, Mr. George
Prayers: 7 p.m.—Ladysmith Chapel, Ladysmith.
FRIDAY
SKUCKA, Mr. George.
Mass: 10 a.m.—St. Mary's Church, Ladysmith.
CLARKE, Mrs. Mary Helen
10:15 a.m.—Floral Chapel.
ROZELL, Mrs. Ellen Bertha
1:15 p.m.—Floral Chapel.
TODD, Inspector John Wallace
3:30 p.m.—Floral Chapel.
SATURDAY
MEIER, Mr. Frank W.
1:15 p.m.—Floral Chapel.
TO BE ANNOUNCED
AITKEN, Mrs. Virginia.

Three Funeral Chapels Dedicated to Thoughtful and Understanding Service
SANDS
MORTUARY, LIMITED
"Memorial Chapel of Chimes"
Quadra Street at North Park Street
Victoria, B.C. EV 3-7511
SANDS
FUNERAL CHAPEL OF ROSES
Fourth Street at Sidney Avenue
Sidney, B.C. GR 5-2882
SANDS
FUNERAL CHAPEL OF HEATHER
Colwood Corners, Colwood, B.C.
GR 8-3621

THOMSON & IRVING
Funeral Chapel
Est. 1911 Formerly of Winnipeg
A Dignified and Understanding Service at Moderate Cost
PRE-NEED AT NEED
SHIPMENTS
1625 Quadra Street. Phone EV 4-2612

HAYWARD'S CHAPEL
Member Order of the Golden Rule
Superior Service Since 1867
The Hayward Family
Bruce M. Leyden, Formerly of Calgary
734 BROUGHTON ST. EV 4-5505

CHAPLIN'S FUNERAL CHAPEL
Kindness—Courtesy—Service
1155 Fort EV 4-5512

11 MONUMENTAL

MORTIMER'S
MONUMENTAL WORKS
ESTABLISHED 1877
"The Finest in Craftsmanship"
803 David Street EV 3-4421

STEWART MONUMENTAL WORKS LTD. Monuments since 1896
1408 May Street EV 4-[illegible]

VICTORIA MONUMENT LIMITED
"Memorial of Distinction"
EV 2-4834

12 FLORISTS

In VICTORIA
It's . . .
BALLANTYNE'S
EV 4-0555
Charge by Phone

BROWN'S
Flowers for Every Occasion
EV 4-6612 EV 4-3521 Nights

14 ANNOUNCEMENTS

WOODED WONDERLAND
Is Closing This Weekend
Have you seen this enchanting storyland park? Why not see it this weekend!

KING ARTHUR'S ROUND TABLE will be available for banquets and receptions after September 30. Free parking. EV 5-3831.

15 COMING EVENTS

SATURDAY NIGHT
SEPT. 21, 7:45
Cerebral Palsy Assoc.
CHARITY BINGO
K.P. Hall, 723 Cormorant
20 Games $1—4 Extra 25c
EXTRA CARDS 25c
$400 Cash Prices, incl.
THREE $50 GAMES
Entire Proceeds to Aid Palsied Children

UNATTACHED? AGED 30 TO 65? Want friends, companionship, good times? Come to the Orange Hall, Courtney Street for dancing with the 30 and Up Social Club on Saturday, September 21, at 8 p.m. GR 8-3736 from 6-8 p.m.

YMCA SWIM CLUB HOME BAKING and Rummage Sale, Friday, September 20. Home baking 2 to 5 a.m. Rummage sale 7 p.m. To be held in the YMCA, 1300 Blanshard St.

NEW DEMOCRATIC PARTY TEA, meet the candidates on Saturday, Sept. 21, at 2:30 p.m., 721 Courtney Street. Home cooking on sale. Door prize.

INDEX TO WANT AD HEADINGS

Classification	No.	Classification	No.
Acreage for Sale and Wanted	156	Houses for Sale	150
Announcements	14	In Memoriam	9
Antiques	85	Listings Cancelled	148
Apartments to Rent, Furnished	128	Listings Wanted	149
Apartments to Rent, Unfurnished	129	Livestock and Supplies	92
Apartments Wanted	130	Lost and Found	20
Auto Body and Painting	109	Machinery	73
Auto Repairs and Service	108	Male Help Wanted	21
Auto Financing and Insurance	110	Male or Female Help Wanted	25
Bands, Musicians and Orchestras	32	Marriages	3
Bicycles and Motorcycles	66	Miscellaneous for Sale	82
Births	1	Miscellaneous Wanted	83
Boats and Marine	80	Miscellaneous to Rent	86
Building Supplies	61	Wanted to Rent, Miscellaneous	87
Burial Parks	13	Monumental	11
Business Opportunities	145	Mortgage Loans and Insurance	141
Business Personals	40	Moving and Hauling	116
Cards of Thanks	8	Musical Instruments	63
Cars for Sale	100	Music Teachers	63A
Cars and Trucks Wanted	112	New Car Directory	95
Chicks, Poultry, Hatching Eggs, Supplies	91	Parts, Tires and Accessories	107
Coming Events	15	Personal Loans	140
Commercial Properties	157	Personals	39
Convalescent and Rest Homes	123	Pets and Supplies	90
Cottages, Campsites, Summer Resorts	117	Places to Visit	16
Country Homes and Properties	151	Professional Services	37
Duplexes to Rent	131	Property for Sale	154
Dancing	43	Property Wanted	155
Deaths, Funerals and Lodge Notices	5	Restaurants	18
Education	42	Room and Board	120
Engagements	5	Rooms to Rent	121
Exchange Real Estate	147	Rooms Wanted	122
Farms for Sale and Wanted	158	Situations Wanted (Female)	30
Farm Implements	71	Situations Wanted (Male)	29
Female Help Wanted	26	Situations Wanted (Male or Female)	31
Florists	12	Sporting Goods	79
Foreign Import and Sports Cars	101	Stoves and Furnaces	67
Fuel	60	Swaps	84
Funeral Directors	10	Teachers Wanted	27
Furniture	62	Timber	81
Garden Supplies	74	Tools for Rent	78
Halls, Stores and Offices to Rent	137	Travel	35
Hotels	118	Trade Schools	41
Housekeeping Rooms to Rent	125	Trailers and Trailer Parks	111
Housekeeping Rooms Wanted	126	Trucks	106
Houses to Rent, Furnished	132	TV, Radio, Sales and Service	64
Houses to Rent, Unfurnished	133	Wanted to Borrow	142
Houses Wanted to Rent	134	Wanted to Buy Houses	153
		Waterfront Properties	152

15 COMING EVENTS

PUBLIC MEETING
DOUGLAS HALL
3308 Douglas St.
Friday, 20th, at 8 p.m.
See, Hear and Meet
New Democratic Candidates
JOHN WINDSOR, SAANICH
ALD. A. W. TOONE, VICTORIA
Be an Informed Voter

BRANCH 127
LEGION BINGO
Britannia Auditorium
1616 Blanshard St.
FRIDAY, SEPT. 20
7:45 P.M.
$1.00 Per Card
Extra Cards 25c
Also 5 Extra Games
All Proceeds to Legion Youth and Veterans' Benevolence
60% of Gross in Prizes

— DANCE —
Friday Night, 9:30-1 a.m.
White Eagle Hall
90 Dock St.
Royal Victorians

LEARN TO SQUARE DANCE, Redfern St. Hall, starting Tuesday, Sept. 24, 8 p.m. (Couples only.) Curly Crawford. EV 2-2901.

SQUARE DANCE CLASSES, ROYAL Oak Hall. Every Wednesday, 8:15, starting Sept. 25. Information phone 475-2470.

BINGO SATURDAY
Sept. 21, 7:45 p.m.,
Eagles Hall 751 View St.
Admission $1. Extra Cards 25c

NEXT ST. PAT'S BINGO
Wednesday, Sept. 25

20 LOST AND FOUND

LOST BY A MOTHER OF FIVE children, a brown leather purse with a beaded handle, downtown between Eaton's and the Metropolitan store Thursday afternoon, containing [illegible]. Badly needed. Husband out of work. EV 3-8127.

LOST IN VICINITY OF TILLICUM-Obed, female golden Cocker Spaniel, 6 months old. Answers to Goldie. 388-0761.

LOST — LARGE LINK GOLD bracelet. Please phone EV 4-9887. Reward.

LOST—NEAR BASTION SQUARE Piccadilly box containing jacket. Reward. EV 3-8298.

LOST, LADY'S BLACK PRESCRIPTION sun glasses. Reward. EV 4-4804.

LOST YOUR PET? HOMES WANTed, found. SPCA. EV 3-0614.

21 MALE HELP WANTED

"JOHNSTON'S"
"REALTY TRAINING"
"SCHOOL"
Offers you your opportunity as a real estate salesman through our valuable training programme which includes grounding in the principles and techniques of successful real estate sales, plus the University of British Columbia six-week pre-licensing course.
No real estate experience necessary, just the desire and ambition to succeed with this long-established firm. Call Mr. Peaker for full particulars, 385-2471, anytime.

JUNIOR CLERK
For large financial office. Age 18-20. Must have Grade XII standing and be able to furnish references. This is a first-class opportunity for the right young man. Apply in own handwriting only to Victoria Press, Box 559.

BARBERS!
Applications now being taken for Victoria Mayfair Shopping Centre. Clean, competent, good personalities required. All replies confidential. Opening October 16th. Victoria Press, Box 552.

WANTED—A HOSPITAL ADMINISTRATOR with experience to take charge of 80-bed hospital soon to be erected in Cranbrook, B.C. Applications close October 15th, duties to commence about November 1st. State qualifications and salary expected. Apply R. E. Sang, Box 1239 Cranbrook, B.C., President, Cranbrook & District Hospital Society.

EXCELLENT OPPORTUNITY FOR credit manager, experienced in handling both contractor and retail accounts in the building supply industry with an established and expanding firm on Vancouver Island. Please reply in confidence to Victoria Press Box 568, stating qualifications, experience, etc.

YOUNG MEN 18 TO 24, ABLE TO travel British Columbia. Transportation and training supplied. Salary $1 per hour to those who qualify. For interview apply Mr. Flemeng, 1121 Vancouver St., Office No. 15, 2 to 4 p.m. daily.

DIRECT SELLING AS A CAREER. We have an opening for one man to train for a distributorship. Salary and commission, must be ambitious and a live wire. Car required. For interview phone EV 4-2223 or EV 4-7648.

GARDENER WANTED, FAMILIAR with perennials, bulbs, etc. Full time. Comfortable cottage (furnished) available on the grounds if required. Apply Victoria Press, Box 562.

UNDERWOOD EXPANDING again. Require fully qualified typewriter mechanic. Experience on Underwood standard and electric, preferable. Reply P.O. Box 367, Victoria.

3 MEN NEEDED
Steady employment, excellent earnings. Must have car and willing to meet the public. Complete training given. Call Mr. Wark. EV 2-1023, mornings only.

CARRIER ROUTE SUPERVISORS, men to work in evenings, good commissions. EV 4-9835 after 5 p.m. for details and interview.

MARRIED MAN, EXPERIENCED in dairy farm work. Steady position, large modern house. Good wages. GR 7-1853.

SERVICE STATION ATTENDANT for Sooke district. State age and experience to Victoria Press, Box 563.

3 FULL AND 3 PART-TIME SALESMEN
Apply Rawleigh Products, 531 Cook St., 2:30-4:30 daily. Phone 474-1[illegible].

BASS PLAYER (ELECTRIC) Wanted. Steady work. Room 109, Colony Motor Hotel.

WE OFFER AN INTERESTING career with an income of $800 per month. Victoria Press, Box 510.

21 MALE HELP WANTED

Aluminum Company of Canada, Limited
requires
PIPEFITTER FOREMAN
at
KITIMAT, B.C.
Applications are invited for a pipefitter foreman to supervise a crew of 20 pipefitters, laggers and welders engaged in Shop and Field operations. Their work [illegible] preventative maintenance, repairs and modifications of all piping directly associated with the smelter process and of all associated air, chlorine, propane, steam and water and oil lines. Included in this work is the maintenance of the main plant air, water and steam distribution system.
Successful applicant will work closely with a Work Planner, Participating in the preparation and scheduling of the work, and will be responsible for training pipefitter apprentices. M.S.A., Pension Plan and [illegible] benefits.
Apply in writing giving complete details of qualifications and experience to, Employment Supervisor, Aluminium Company of Canada, Limited, Box 1800, Kitimat, B.C.

LOCAL COMPANY
Will hire two young men to learn merchandising field. Must be neat in appearance and available immediately. Car necessary. $[illegible] per month to start. Best asset an applicant can have is a genuine desire to better himself. For interview apply Ste. 217, 1207 Douglas St., 10 a.m. Sept. 20.

HELP! HELP!
We need help in our Business, Farm and Ranch Dept. Clients waiting to see property. If you are a self-starter with a lot of "go", commercial selling experience and willing to travel see Mr. Heath, 9-10 a.m., Town & Country Realty Ltd., 3379 Douglas St.

FRAMING CARPENTER. GR 9-1073.

25 MALE OR FEMALE HELP WANTED

MAKE REAL ESTATE YOUR LIFE CAREER
Applications are now being received for the winter pre-licensing course for men and women interested in making a career for life in Real Estate.
This is a correspondence course conducted by the UBC under the auspices of the Real Estate Council and supplemented by two evening lectures each week in our office on Fort Street.
This firm has been established for more than 60 years, and we give applicants a thorough training in the proven methods of selling real estate.
Applicants should have an educational background equal to high school or better. By making immediate application, successful candidates can complete the required assignments in time to start as fully licensed salesmen on January 1, 1964. All applications treated with strict confidence.
APPLY TO
ERIC A. MACFADYEN
B.A. CAMBRIDGE (ENGLAND)
P. R. BROWN & SONS
762 FORT STREET
385-3435 24-hr tel service

CAREER MEN AND WOMEN
A career in Real Estate with Vancouver Island's largest real estate service can be yours. The University Pre-Licensing Course commences in September so act quickly in order to get started in Victoria's most progressive and up-to-date office. We also have openings for experienced and licensed real estate salesmen with good records. MSA with a sick benefit plus family coverage available. Call in and discuss these opportunities confidentially with FRANK CARR at our new location, 908 Government St. Northwestern Securities of Victoria Ltd.

THE B.C. GOVERNMENT EMPLOYEES ASSOCIATION
Requires
A FIELD REPRESENTATIVE
Salary Range: $480-$565, and fringe benefits.
DUTIES:
Under direction, to develop and execute organizational plans, develop active member participation, investigate grievances, address branch meetings, other related duties.
QUALIFICATIONS:
Ability to demonstrate a well-ordered approach, public speaking, tact, personal appearance and presentation, knowledge of the history and concepts of the trade-union movement, and particularly the maritime industry.
Address applications to the GENERAL SECRETARY, B.C. Government Employees' Assn., 2090 W. 4th Avenue, Vancouver 9, B.C.
NO TELEPHONE CALLS OR PERSONAL INTERVIEWS.

ACTIVE MIDDLE-AGED COUPLE as caretakers of apartment block, with some knowledge of maintenance and gardening. Full-time position. Salary and suite. Victoria Press, Box 324.

HONEST AND RELIABLE PERSONS needed to represent established firm in Victoria district. Own car desirable, but not essential. Phone 383-6612, 9 to 10 a.m. and arrange for interview.

RENT FREE SUITE TO RELIABLE caretaker. Large garden. EV 3-9728 after 5.

26 FEMALE HELP WANTED

BEAUTY COUNSELORS
Need representatives now.
477-3509 or EV 4-9816

COFFEE SHOP - DINING ROOM manageress. Capable woman 30 to 45 years. Good appearance, able to handle and direct staff. Will have complete control of first-class hotel restaurant operation. Salary $300 a month. Apply National Employment Service, 1039 Johnson St.

IMMEDIATE OPENING FOR TYPING clerk, invoicing, dictaphone, and general office duties. Good typing speed essential. Apply in person, Monday to Friday, Canadian Pittsburgh Industries Limited, 977 Fort Street.

GRADUATE NURSE FOR NIGHT relief, 11 to 7, Saturdays and Sundays. Royal Oak Private Hospital, 383-3818 evenings, GR 9-1041 days.

LADIES REQUIRED IMMEDIATELY to sell wonderful new product, Saanich - Esquimalt district. Mrs. Edmunds. GR 9-1104.

EXPERIENCED DINING ROOM waitress, under 35 years. Apply Dingle House, located Redwood Park Motel, 141 Gorge Road East.

CARRIER ROUTE SUPERVISORS, women, to work in evenings, good commissions. EV 4-9835 after 5 p.m. for details and interview.

SINGLE PERSON TO HELP WITH household chores and look after children. Live in. EV 3-6921, or evenings EV 4-8385.

WANTED — PRACTICAL NURSE for evening relief work, 2:30 to 10:30, Saturday and Sunday. Phone EV 4-6452, between 7 and 9 p.m.

EXPERIENCED HAIRDRESSER, at least 2 years' experience. No clientele necessary. 386-4668, between 9 and 3:30.

WAITRESS FOR DINING ROOM. Experience not necessary. Glenshiel Hotel, 606 Douglas. EV 3-4164.

NEAT, CLEAN GIRL FOR KITchen work; also waitresses.
ASTORIA CAFE, 744 Yates

FIRST-CLASS, EXPERIENCED waitress wanted. Glenshiel Hotel, 606 Douglas.

SECRETARY - RECEPTIONIST wanted for a medical type clinic. Victoria Press, Box 543.

MAID FOR CLEANING. PRIVATE hospital. EV 4-2806.

BABYSITTER. MY HOME. 7:45 TO 2 388-1822 after 2.

GENERAL HELP. TO LIVE-IN. Phone after 5. EV 3-4511.

EXPERIENCED WAITRESS WANTed. Apply Majorette Coffee Shop.

26 FEMALE HELP WANTED

EXPERIENCED STENOGRAPHER, 25 to 35 years of age. Must have excellent appearance and pleasing manner to deal with public. Possible future as sales representative for right applicant. Apply Sales Office, Empress Hotel, from 9 to 5 p.m. weekdays.

STENOGRAPHER
MUST TYPE 60 WORDS PER MINUTE. SOME CLERICAL DUTIES. PERMANENT POSITION. ALL COMPANY BENEFITS. INDUSTRIAL ACCEPTANCE CORP., 1002 YATES ST.

ATTENTION WOMEN
Without any experience you can earn money for your Christmas shopping by selling Avon cosmetics and toiletries in your vicinity. Write 1979 Taylor St. or phone EV 4-7345.

WANTED IMMEDIATELY: FULL-time short order cook, nights only. Preferably over 25 years of age. Applications also being taken for full-time car hops. Apply in person to 3335 Douglas, A & W Drive-In.

MIDDLE-AGED LADY TO BABY-sit for one child during day in exchange for excellent reduction of rent on 3-room, unfurnished, self-contained suite. Reply stating phone number to Victoria Press, Box 551.

FULLY EXPERIENCED BOOKkeeper required; familiar in all phases of bookkeeping and payroll. Reply in own handwriting stating experience and qualifications. Victoria Press, Box 385.

HAIRDRESSER, EXPERIENCED, 5-day week. State age, experience, etc. Give phone. Confidential. Victoria Press Box 557.

RELIABLE CARE, MY HOME, Belmont Park, for 3-year and 18-month-old. Fridays, noon to 4:30; Mondays, 8 a.m.-4:30. 478-6871.

WOMAN, OR GIRL 16 OR OVER, to baby-sit 2-school-age girls, 3:30-6:30, 4 days a week. 385-6413 or 386-5050.

EXPERIENCED WAITRESSES FOR Paul's Crown House, 3075 Douglas. Full-time employment. Shift work. Evening interviews.

GENTLEMAN REQUIRES MIDdle-aged lady to live in and care for home and 3 school-age children. 479-5103.

THE DUTCH LATCH. WAITRESS, 20-40 hours per week. Own transportation. 478-1080.

BABYSITTER, AFTERNOONS, weekdays. Hillside-Graham area. 385-8429.

27 TEACHERS WANTED

APPLICATIONS
Applications will be received by the undersigned for the position of teacher of the Primary Room at Wardner Rural School, Wardner, B.C., Grades 1-3. Teacherage available. BCTF Medical Plan "A" in effect. Duties to commence Oct. 1, 1963.
Salary Scale: Elementary—$3,000 to $6,100.
All applicants please enclose copy of latest Inspector's Report.
Address all applications to:
Mrs. Gracie McNeil, Secretary-Treasurer, School District No. 2 (Cranbrook), P.O. Box 850, Cranbrook, B.C.

SCHOOL DISTRICT NO. 72
(Campbell River)
Stuart Island Elementary School Teacher required for one-room rural school, approximately 11 pupils. Modern trailer teacherage. Please address replies to
W. J. LOGIE,
District Superintendent of Schools, Box 40, Campbell River, B.C.

29 SITUATIONS WANTED MALE

MANUFACTURER'S REPRESENTATIVE
Wants prestige line for Island only. Offering a sincere and well-groomed approach (no door-to-door).
382-0296

WANTED JOBS FOR NEEDY MEN
HARBOR LIGHT CORPS
(THE SALVATION ARMY)
EV 4-3398

INTERIOR, EXTERIOR PAINTING, decorating. Estimates. Reasonable. EV 2-9032.

TRIM AND CUT LAWNS, GARDEN work. Experienced, reasonable. 382-8134.

CAPABLE GIRL, 18, TYPING, REquires office or reception work, full or part time. EV 5-1667.

EXPERIENCED LANDSCAPE GARdener seeks position. Able to take charge. Victoria Press, Box 566.

CHILD DAY CARE, MY HOME, Gorge area. EV 5-0254.

EXPERIENCED PAINTER. WORK guaranteed. EV 5-8053.

GARDENING — REFERENCES. John. EV 3-2219.

GARDEN WORK WANTED, $1 PER hour. Phone EV 2-1825 or EV 3-9151.

ACCOUNTANT - DRAUGHTSMAN retired. Part-time. GR 9-7401.

OLDE ENGLISH PAINTER. LOW prices. GR 8-2742, GR 8-0812.

BRICK, STONE, CEMENT WORK. Free estimates. EV 3-0806 after 7.

SEMI-RETIRED ACCOUNTANT available part time. GR 8-1852.

STONEWORK WANTED. REASONable. Good work guar. EV 3-8028.

GARDENING—ALL PHASES
GR 8-3427—Best to phone after 7.

30 SITUATIONS WANTED FEMALE

SECRETARY-STENO
Seeks challenging position. Efficient, diversified experience. References. Victoria Press, Box 541.

ALL TYPES OF FLOORS EXPERTly cleaned, waxed and polished by machine. Homes our specialty. Gregg's Established 1920. EV 4-5023.

ELDERLY, VERY ACTIVE woman would like housekeeping, with children, in moderate one-parent home. EV 5-9480.

WILL BOARD OR DAY CARE FOR 1 or 2 children. Reliable and reasonable. Fairfield district. EV 5-1139.

WILL CARE FOR YOUR CHILD IN my home, Quadra and Bay area. Please call EV 5-3384.

ARRANGE REGULAR WEEKLY service, cleaning, ironing, $1.25 hour. GR 7-4144.

BOOKKEEPING MACHINE. GENeral office routine, cash, payroll, etc. 386-4843.

UNIVERSITY AREA. SUPERIOR day and casual child care, fenced garden. References. EV 5-4021.

OFFICE ASSISTANTS (V.I.) PR 383-6021 for part-time office help, steno, etc. J. R. Pinee, mgr.

TOWN CENTRE NURSERY. [illegible] classification 42.

HAIRDRESSING SERVICE AND permanents for shut-ins. EV 4-6102.

GENERAL HOUSEWORK WANTED —Monday to Friday. Call 385-0230.

BABYSITTING IN MY HOME, Victoria West. EV 5-6384.

32 BANDS, MUSICIANS, ORCHESTRAS

IF YOU WANT SOMETHING DIFFERENT MUSICALLY FOR YOUR DANCE, WEDDING, BANQUET, OR CONVENTION, TRY REGINALD STONE. ANY NUMBER OF MUSICIANS AVAILABLE. ALSO CABARET ARTISTES. EV 2-0642.

STRING PLAYERS TO REGISTER for light concert orchestra. Strictly for pleasure. GR 8-3996.

36 BUSINESS SERVICES AND DIRECTORY

Appliance Repairs

ABC ELECTRIC, 821 FORT ST. Appliance-parts service. EV 4-3113

Bricklayers

FIREPLACES, CHIMNEYS, STONE and cement work. EV 5-3635.

CHIMNEYS, FIREPLACES BUILT and repaired. EV 3-1391.

STONE WORK — FIREPLACE, walls, steps. J. Sekete. EV 5-5635.

36 BUSINESS SERVICES AND DIRECTORY

Carpenters

CALL THE HOUSE SPECIALIST, the man of 30 years' experience, for your remodelling and cabinets. Call P. Yakimovich. GR 9-4257.

GENERAL REPAIRS, ALTERAtions and additions. Fast, courteous, and low prices. Free estimates. W. EARL EBY. EV 5-0040.

FRAMING, FINISHING, RENOVAtions, gutters and stairs. EV 3-1315, GR 4-2000.

CARPENTER REPAIRS, ALTERAtions, gutters, stairs, tile and cement. H. Pishell. EV 5-5882

QUALITY WORK AT REASONABLE rates. Additions, renovations, etc. Estimates, plans. Glover. GR 9-2797.

FRAMING, FINISHING AND REpairs. L. W. Keesie, GR 9-3682.

Carpets and Linoleum

RALO FLOOR COMPANY, 3260 Douglas. Phone 385-5412. A complete floor covering service. Samples and quotation on request. No obligation. Ray Passmore, Louis Verdiel.

HOURIGAN'S CARPET AND LINO. Supplied and installed. Estimates free. 715 Pandora. EV 6-2401.

Cement

CEMENT, TILE DRAINS, SEWERS, fencing, block work. Welch, phone EV 2-[illegible].

CEMENT CONTRACTORS
GR 9-[illegible], Birkett. 479-[illegible], Lowe.

SEWERS, DRAINS, CEMENT
EV 4-8806, Frank Politano, EV 3-3498

JEANPIERRE "THE CEMENT Man." Free estimates. GR 9-4987.

Clean-Up Service

MAJOR CLEAN-UP SERVICE. Basements, yards, small buildings wrecked, fences built, work guaranteed. 385-8205.

RUBBISH HAULED, BASEMENTS cleaned. Have commercial vacuum cleaner. Fences built. EV 4-6718 anytime. Free estimates. J. C. Van Nes.

JUNK HAULED, BASEMENTS cleaned. Reasonable rates. Phone EV 4-4567.

JUNK HAULED, BASEMENTS cleaned. Reasonable rates. Phone EV 4-4567.

BASEMENTS CLEANED, JUNK and rubbish hauled. EV 5-1370.

NEED WORK. BASEMENT, YARDS cleanup. Hauling cheap. EV 4-1735.

Contractors

A. J. MARR LTD.
Rock blasting, sewers, water main, cement, bulldozing and back hoe.
For estimates call
GR 9-2581 GR 9-1440

FARMER CONSTRUCTION LTD.
Repair Dept.
Alterations, concrete, carpentry and sewer work. Phone 386-5121.

G. H. WHEATON, LTD.
Repairs, Alterations EV 2-2130

DREDGING
Clamshell and Dragline
RENTALS
of Marine Equipment
PACIFIC PILE DRIVING CO. LTD.
EV 5-3485

ALTERATIONS, ADDITIONS, REpairs and painting. No job too small or too large.
EV 4-9736 EV 4-4431

ARBORITE
New and renewal. Lino to arborite. Appointment service. EV 4-0631.

J.B.W. CONSTRUCTION AS LOW as $10.25 per square foot. NHA, VLA. Renovating. 479-2812.

KASAPI CONSTRUCTION NHA AND conventional homes, also commercial buildings. 386-0191.

Dressmaking

DRAPES, SLIP-COVERS, EIDERdowns. Reasonable. EV 6-2845.

EILEEN'S DRESSMAKING AND alterations. Reasonable. EV 2-2534.

CREATIVE DRESSMAKING, ALterations. Prompt service. 382-6590.

DRAPERIES, SLIPCOVERS, BEDspreads, eiderdowns. EV 3-6930.

ALTERATIONS — EXPERIENCED. James Bay district. EV 4-4608.

Electrical Contractors

GUARANTEED RE-WIRING. Electric heating, appliance connections, outlets. Norm Ellis, EV 2-9732.

FREE ESTIMATES
Complete wiring installation. Older homes rewired. J. McCoy. GR 9-3831.

REWIRING A SPECIALTY. EXpert appliance installation. Frank York. EV 2-7388.

HEAT BETTER ELECTRICALLY! Denford Electric Co. 385-7777.

Equipment Rentals

MUTUAL EQUIPMENT RENTALS LTD.
Cranes, shovels, drag lines, backhoes, Drott loaders, concrete handling equipment, air compressors and accessories.

ROCK BLASTING AND EXCAVATING
RENTAL OR CONTRACT
Days EV 4-0717 Eves EV 5-4128

WEBB & TRACE LTD.
GRADALL WORK
Road Builders — Pipe Lines
Excavators — Rock Blasting
Self-propelled scrapers, V.R. 54 vibratory compactor, small light plant for rent or sale. Phone 477-2112 anytime or 479-4344.

Flooring and Sanding

STEWART & HUDSON LTD.
Hardwood Floors Laid—Sanded and Finished
Vinyl, Asbestos and Lino Tiles Applied
The Name is the Guarantee
Free Estimates—No Down Payment
405 GORGE RD EV 6-[illegible]

FLOORS BEAUTIFULLY REFINished. Recommended workmanship; also tile, wall tile, lino and carpet. Many years experience. Call 385-1677 for free estimate.

ALL TYPES OF FLOORS EXpertly cleaned, waxed and polished by machines. Homes our specialty. Gregg's Established 1920 EV 4-5023

M & M FLOOR CO. LTD. FLOOR laying, sanding, finishing. Free estimates. EV 6-3078, GR 9-2058

FLOOR SANDING AND REFINISHing, experienced workmanship. Free estimates. EV 5-7824, EV 4-6131.

Furriers

FUR REPAIRS EV 2-3380
18 years same location. Restyling, relining. Coats, capes, collars, hats. Will call. Paul, 208 Beach.

Furnaces and Heating

FURNACES INSTALLED, REPAIRS burners, metal work. Art. EV 3-1982.

Gardening

VAN VEEN
For all your garden work. Free estimates. EV 2-0827.

Gutter Cleaning

GUTTERS DOWNPIPES
Cleaned, Repaired and Renewed
EV 3-3915
MODEL SHEET METAL
2818 DOUGLAS STREET

Hairdressers

HALF PRICE PERMS. NEW RAY Beauty, 920 Pandora. EV 4-3644.

Jewellers

BIRKS JEWELLERS
Complete guaranteed watch repair service. 706 Yates. EV 2-4241.

Landscaping

ALBERT BREFRIED CREATIVE landscaping. Free estimates. Weed killing service. 477-1929.

36 BUSINESS SERVICES AND DIRECTORY

Landscaping

LAYRITZ NURSERY. GR 9-3434. Victoria's leading nursery. Free planning, free estimates. Budget plan available.

COMPLETE LAWN SERVICE, power raking, aerating, etc. Free estimates. Bruno. Phone EV 5-9696 or EV 3-3883.

VAN VEEN
For Good Landscaping
Free Estimates EV 2-0827

MOLHOLM LANDSCAPING
Free Estimates. GR 4-2412.

BARKER LANDSCAPING
Lawn Specialist EV 2-6323

Lapidary

ROCKHOUND SHOP, SLABBING, polishing, jewellery findings. Phone EV 6-2382, 1239 Broad St., phone EV 6-1541.

Painters and Decorators

A BRIGHT NEW EXTERIOR
Brighten up the exterior of your home this spring. Free estimates from
GREGG'S PAINTING
Contract Dept. EV 4-5023

ISLAND DECORATORS
Painters Paperhangers
Spray Painters
Plaster Repairs
CONVENIENT TIME PAYMENTS
Day EV 3-[illegible] EVES EV 2-1679

A FIRST CLASS PAINT JOB
. . . by one of Victoria's foremost decorators. Reasonable prices. Free estimates. Why not phone TODAY. EV 4-[illegible] (nights GR 9-[illegible]).
TED HILL-TOUT
1[illegible] Oak Bay Ave.

WEBB & SON
EV 4-[illegible] Paperhanging, painting. Quick, clean, reliable. First-class workmanship. Thirty years' experience Victoria. Terms if desired.

SPECIAL RATES. PAPER HANGing, painting and repairs. September interior exterior orders accepted now at discount rates. Clean, fast, efficient. T. Harker. EV 3-6773.

CLARKE & PATTISON
PAINTING CONTRACTORS LTD.
Brush or spray, paperhangers, texture work. Terms if desired. Phone EV 4-0462, 740 Princess Ave.

G. DAVIDSON, C. HARDY. PAINTing. Repairs, basement clean up. Reasonable. EV 3-3775, EV 5-[illegible]

FREE ESTIMATES. FROM $50 TO $80 your trim will be done on whole house. Call Douglas. EV 6-2861.

PAINTING AND DECORATING. Reasonable rates, satisfaction guaranteed. Terms. EV 2-7[illegible]. GR 9-3472.

INTERIOR, EXTERIOR PAINTING. S. Marchant. EV 3-[illegible] after 6.

J. M. CULLINGFORD
128 Beechwood, after 5 p.m.

A BETTER JOB FOR LESS! Finest paints. W. Cody. EV 4-1762.

Pawnbrokers

WE PAWN MOST THINGS—INCLUDING YOUR WIFE
For money in a hurry, you can't beat Victoria's best-known PAWNBROKER. 617 Johnson Street. Phone EV 3-8512. Opposite Pet Shop.

Photo Engraving

PHOTO ENGRAVING
Half Tone, Line and Color Engraving. Commercial Art
649 Pembroke, just below Douglas
ISLAND ENGRAVERS
Phone EV [illegible]

Plasterers

PLASTERING, STUCCOING AND patching. Reasonable prices. Free estimates. GR 9-4779.

Plumbing and Heating

S. H. BROWN
EV 2-2747. Prompt, guaranteed service repairs, remodelling, new work, electric and gas water heaters, copper water piping. Reasonable. Ph GR 9-3841.

DAVE DANIELSON
Repairs, alterations, new. Emergency call anytime. EV 5-8813.

PITT & HOLT LTD.
J. WELHAM, Prop.
Sheet Metal Work, Plumbing, Heating Installations. Oil Burners
602 Esquimalt Rd. EV 3-7413

Roofing, Insulation and Siding

DUROID ROOFING
ROOF REPAIRS
25 Years' Experience
FULLY GUARANTEED
Free Estimates
ISLAND ROOFING CO.
1105 NORTH PARK
EV 5-5133, 384-[illegible]

STEWART & HUDSON LTD.
NEW ROOFS RE-ROOFING
SQUARE TABS HEXAGON
The Name is the Guarantee
Free Estimate No Down Payment
405 GORGE RD EV 6-1211

VICTORIA ROOFING & INSULATION CO.
ROOF COATINGS, FLAT ROOFS
GUTTERS
917 FORT
EV 2-3831 Evenings EV 4-4819

PARKER, JOHNSTON
1814 ROAD LTD. EV 2-9181
ROOFING - INSULATION at its very BEST. Over 50 years' combined experience to stand the TEST.

Rug Cleaning

EXPERT CARPET CLEANING IN your home. First twelve (12) applicants will receive a discount of 10%. Victoria Press, Box 538.

Sewing Machines

REPAIRS TO ALL MAKES. SALES and rentals. Coast Sewing Machine, 816 Fort St. EV 2-8014.

Tailoring

J. COOPER, TAILOR, ALTERAtions, repairs. 635 Fort. EV 3-4808

Tree Service

TREES
24 Hour Service
• Pruning • Spraying
• Bracing and Cabling
• Feeding • Removal
INSURED
CEDARDALE TREE SERVICE LTD.
For Free Information
PHONE
384-8534

SCIENTIFIC PRUNING, SPRAYing fruit and shade trees. Trees felled. Chemical spraying, brush, grass weeds. Chas. A. Cowie, Tree Surgeons Ltd. (Licensed and insured.) EV 2-1676, eves., EV 3-1668.

WEST COAST TREE SERVICE
Free estimates. EV 4-8386.

37 PROFESSIONAL SERVICES

Accounting Service

ACCOUNTING — COMPLETE bookkeeping for small business. Reasonable. EV 3-2502.

39 PERSONALS

UNATTACHED GENTLEMAN would be pleased to hear from some quiet unattached lady, 55-60, for an occasional dancing partner. Victoria Press, Box 554.

LADY IN MIDDLE THIRTIES wishes to meet gentleman in early forties, for dancing partner. Victoria Press Box 556.

BRITISH STUDENT SEEKS transportation from Victoria to London, Ont. EV4-2565.

39 PERSONALS

ALCOHOLICS ANONYMOUS
Having trouble with your drinking? Contact Alcoholics Anonymous at EV 3-0415 or P.O. Box 1, Victoria, B.C. Confidential.

MIDDLE-AGE GENTLEMAN would like to meet lady in 40's. Well taken care of. Please write to G. W. Henderson, 3811 Blanshard Street.

LONELY CANADIAN WIDOWER, 50, wishes to meet lady for casual or steady companionship. Victoria Press, Box 542.

40 BUSINESS PERSONALS

ANONYMOUS MARRIAGE BUREAU
Licensed
Discreet Individual Service
Private Interview
All enquiries are confidential
Head Office, P.O. Box 337, Victoria.
(Branch P.O. Box 2228, Vancouver.)

WHY GUESS WHERE TO FIND water and how far down? Phone Water Diviner, EV 5-8420.

SEE COMING EVENTS FOR activities of 30 and Up Social Club.

42 EDUCATION

— TUTORING —
Individual attention! ! ! By highly skilled tutors, can solve children's school problems, and quickly restore interest and confidence so necessary for a progressive scholar.
ALL GRADES
UNIVERSAL TUTORING COLLEGE
PHONE 386-3478

SPECIAL PRACTICAL BUSINESS COURSES
Start any time. Individual instruction. Diploma, refresher and special courses.
SPROTT-SHAW SCHOOL
1012 Douglas EV 4-8121

FINISH HIGH SCHOOL AT HOME
THE B.C. WAY
Write Pacific Home High School, 971 W. Broadway, Vancouver 9 or phone Victoria EV 2-1414.

ECOLE INTERNATIONALE
International School
Fluency in any language.
C. P. Perry Bldg. 10 a.m.-10 p.m.
Call Mr. Marcel: 386-2544.

• MOLER •
SCHOOL of HAIRDRESSING
1104 Douglas Victoria EV 3-0522

TOWN CENTRE NURSERY, HRS. 8 a.m. to 6 p.m. Ages 3-5 yrs. EV 5-4212.

GIVE FRENCH LESSONS IN MY home. EV 4-9136.

KIDDIES' KORNER
Kindergarten - Nursery - EV 3-2392

43 DANCING

EILEEN'S SCHOOL OF DANCING, ballet, tap, baton twirling, baby class. 877 Herald St. Res. 383-8247.

60 FUEL

Coal

COAL — COAL
VESTA FURNACE MIX
$20.35 TON
Also agents for
Galt, Comox, Drumheller and Canmore Briquettes.
Walter Walker & Sons Ltd.
720 Pandora EV 4-7104
Stove Oil — Furnace Oil

SUMMER SPECIAL
TOTEM-LOGS
240 LOGS $15.50
Delivered to storage area
HARKNETT FUEL LTD.
2333 Govt. 384-2647

PRES-TO-LOGS
1 UNIT, 240 LOGS, $19
120, $9.50 10 Kindling, $3.90
WILLIAMS COAL EV 2-3395

COAL THAT LASTS
High Heat Galt, Midland, Commander, Comox, Economy Furnace Blend, Canmore Briquettes. Meter-Measured Oil Service.
RICHARD HALL & SONS
740 FORT Since 1882 EV 4-1481

Oil

STOVE AND FURNACE OIL metered delivery. Ideal Fuel Co. Ltd. EV 2-4622, EV 2-2822.

Wood and Sawdust

DRY CORDWOOD FIR
Douglas 100% fir, best quality. Big loads, all hand-split.
1 cord $11 2½ cords $18

DOUGLAS FIR
MILLWOOD, 2½ cords $12
CEDAR BLOCKS, 2½ CORDS FOR $9
Dryland Fir Sawdust
By blower, for kitchen and furnace.
AGRICULTURAL SAWDUST
2 units $6 3 units $8.80
Shavings, 3 units $8
Planer Ends, 2½ cords $12
DHILLON FUEL CO.
EV 3-3611 and EV 2-0430

DRY FIR CORDWOOD
We, the only one, have best quality 12-inch, dry, 100% Douglas fir cordwood, extra heavy. Ideal for open fireplace and furnace. Also 2-ft. and 12-inch stove wood.
Why do you struggle with wet, poor and cheap-quality wood? We have dry and cleaned wood in town. Stock up now. Immediate delivery.
1 CORD $11
2½ CORDS $18
HILLCREST FUEL
PHONE EV 4-3025 ANYTIME

Sawdust FIR Sawdust
Guaranteed double screened. Best in town. At summer prices, by bulk or blower. Supplies guaranteed year-round, if not as advertised money refunded.

Fertilizer Sawdust
Double screened for barns and gardens. Larger quantities reduced prices: by BULK OR BLOWER. Presto Logs—Pick up or delivered
IDEAL FUEL CO. LTD.
EV 2-4622 EV 2-2822

KILN-DRY PLANER ENDS
Best quality hand-loaded 2x4, 2x6, 2x8, etc. Very clean. Guaranteed no sawdust or bits of bark. Stove [illegible] kitchen stove, fireplace and furnace. Wood is dry enough for immediate use.
SOOKE FUEL CO.
EV 2-2211 EV 4-0104

HEMLOCK SAWDUST
CLEAN AND DRY
FOR GARDEN AND FARM
2 UNITS — $6.00
3 UNITS — $8.30
IMMEDIATE DELIVERY
O.K. FUEL EV 4-2452

WOOD — WOOD
DRY CEDAR BLOCKS
HAND PICKED
2½ CORDS $8.95
BEST FUEL CO. LTD.
EV 4-5524

1 CORD DRY PLANER ENDS .. $6
3 units dry shavings .. $[illegible]
2 units agricultural sawdust .. $6
3 units agricultural sawdust .. $9
EV 4-7928.

PLANER ENDS, HAND PICKED 2x4, 2x10—also fir wood. EV 4-6780.

FIR AND ALDER BUSHWOOD. PH EV 5-4500.

DRY 16" ALDER, DRY 16" FIR. O.K. FUEL EV 4-2452

61 BUILDING SUPPLIES

PAINTING THIS WEEKEND?
We have a complete line of Sherwin-Williams Kem-Glo and Super Kem-Tone.
Fencing for less, 50' complete .. $17.70
Cedar Patio Blocks, each .. 65c
Combination Storm Doors .. $15.[illegible]
Garage, 12'x20' (plus roofing) .. $145.00
Basement Room, 12'x12' .. $122.00
Carport .. $[illegible]
SAANICH LUMBER YARDS
3041 Douglas EV 5-2486
Open 6 Days a Week

61 BUILDING SUPPLIES

DO
IT
NOW!

WESTERN
RED
CEDAR
"BEVEL"
SIDING

Nature has endowed the giant red cedar of British Columbia with every quality a homeowner could ask for in a versatile construction material with its "built-in" weather resistance, insulation value, working ease and, above all, inherent beauty.

Western Red Cedar is the traditional choice of architects everywhere for every application. The attractive grain and warm colors of this fine wood blend beautifully with any home style, modern or traditional —in any setting, urban or rural.

"BEVEL"
SIDING
is manufactured in
5 SIZES
½"x6"
½"x8"
¾"x8"
¾"x10"
¾"x12"
5 GRADES
CLEAR
"A"
"B"
RUSTIC
"C"

WHEN YOU BUILD
SPECIFY
WESTERN
RED
CEDAR
"BEVEL"
SIDING

BRITISH COLUMBIA FOREST PRODUCTS LTD.
Victoria Sawmill Division
Fir, Hemlock and
Cedar Lumber
Products
Plywood
Cedar Shakes
PRES-TO-LOGS
Phone EV 5-3331
371 Gorge Road E.

CUBBON LUMBER BUILDING SUPPLIES
NOW 2 LOCATIONS
1720 Cook St. EV 6-5161
515 Alpha St. EV 6-3288

4x8 WALLBOARD SPECIALS
¼ Pre-Fin Cherry and Maple .. $[illegible]
⅛ "B" Hardboard .. 2.15
¼ No. 2 Pegboard .. 2.95
¼ No. 2 V'd Pine .. 4.10
5/16 No. 2 Fiesta .. 4.70

MAHOGANY PLYWOODS
¼x4x8 Rotary .. $1.65
¼x32"x8 ft Rotary .. 1.15
3/16x4x7 Vee Groove .. 2.75
3/16x4x8 Vee Groove .. 2.95
3/16 Pre-Fin Mahogany .. 4.30
¾x4x8 Rotary .. 15.95
¾x4x8 Ribbon .. 17.95

CEILING TILE
12x12, 64 sq ft, carton .. 8.33
Other sizes, carton .. 8.45
1x3 Strapping, per lin ft .. 1½c

REMEMBER — with CUBBON you CAN do it yourself. Use the following FREE services:
• We will measure your basement or attic—days or evenings.
• Discuss ideas and show you the correct materials.
• Give you a price estimate on the materials.
• Show you how to apply the materials.
• Supply labor estimates if you don't wish to "do it yourself."
• Arrange easy financing.

Both Stores Open 6 Days a Week to 5:30 p.m.

CUBBON LUMBER BUILDING SUPPLIES

COMPETITIVE PRICES!
DEGRADE PLYWOOD

unsanded	4x8	sanded
2.08	5/16	
2.37	⅜	2.82
3.36	½	3.91
[illegible]	⅝	4.89
4.13	¾	5.60
4.99	¾	6.56

ROOF PRODUCTS
HEX shingles, 210# No. 1 .. $9.75
No. 45 roofing, 100' .. $2.99
No. 60 Mineral Surfaced .. $4.25
No. 90 Mineral Surface Roofing .. $4.99
2"x10' down pipe, lin. ft. .. 12c
Concrete drain tile, ea. .. 11c

LUMBER items
1x6 std. Bir. siding M .. $47.50
2x4 6' economy ea. .. [illegible]c
2x4 random economy M .. 29.50
Posts 4x4 3' creosoted .. [illegible]
48" rail fence .. 9.95
Core rails, 8' .. 11c

LANGFORD BUILDING SUPPLY
940 Goldstream Ave. GR 8-1724

Winter Is Coming. Fix Up Your Home Now. For Complete Building Supplies and Services Check the Classified.

61 BUILDING SUPPLIES

THE MOORE-WHITTINGTON LUMBER CO. LTD.

PRE-FAB PLASTIC COUNTER TOPS

Now at Moore-Whittington you can buy Pre-Fab Counter tops. For your convenience we have laminated 1/16 Arborite, and ¾" plywood. These sheets can be used as Counter Tops, Cupboard Doors, Vanity-tops, Coffee Tables, Bookcases.

Standard pattern, gloss finish, 4x8, ea ... $35.45
Plain colors, furniture finish, 4x8, ea. ... $36.80

DORIC PANELLING

Ideal panelling for gable ends, den walls or recreation rooms—
1x8 Supreme, per M ... $160
1x8 Quality, per M ... $105
Subject to prior sale

MEDICINE CABINETS

Manufactured by Moore-Whittington these cabinets will add distinction to your bathroom. Over all size of mirror 31¼x24 including two side mirrors. 3 glass shelves with 2 adjustable positions ... $19.95

WEEK-END SPECIALS

Arborite—discontinued colors, 4x8 sheet ... $15.95
Paint grade door jamb, in sets ... $2.75

There Is No Substitute for Quality
Monday to Friday 8 a.m. to 5 p.m.
Saturday 8 a.m. to 12 noon
LOTS OF FREE PARKING
Off Bay Just West of Government Street
2614 BRIDGE 386-1331

STEWART & HUDSON Building Supply Centre
SAVINGS FOR EVERYONE
Sale price guaranteed until September 14, 1963, or while quantities last.

CEILING TILES
Tapestry White 12x12—CTN 64 Ft. ... $8.45
Tapestry White 16x32—CTN 64 Ft. ... $8.45
Tapestry White 12x24—CTN 64 Ft. ... $8.45
Tapestry White 16x16—CTN 64 Ft. ... $8.45
Acoustic 12x12—CTN 64 Ft. ... $11.52
Spun Gold 12x12—CTN 64 Ft. ... $12.16

MAHOGANY PLYWOODS
¼x4x8 Rotary ... $1.65
¼x32"x8-ft. Rotary ... $1.95
3/16x4x7 Vee Groove ... $2.75
3/16x4x8 Vee Groove ... $2.95
¼x4x7 Vee Groove ... $2.95
¼x4x8 Vee Groove ... $3.45
¾x4x8 Rotary ... $15.95
¾x4x8 Ribbon ... $17.95

DEGRADE PLYWOODS

Unsanded	4x8	Sanded
2.08	5/16	2.82
2.37	⅜	3.54
3.36	½	4.89
4.15	⅝	5.67
4.99	¾	6.56

WALLBOARDS
⅛x4x4 PV Hardboard 2 ... $.95
⅛x4x8 PV Hardboard 2 ... 1.95
¼x4x8 Painted Squartex ... 2.75
¼x4x8 Woodgrain ... 4.95
3/16x4x8 Fiesta No. 2 ... 4.95
¼x4x8 Mark 7, No. 2 ... 4.95
¼x4x8 Ranchwall No. 2 ... 4.95
½x4x8 White Insulboard ... 1.89
½x4x8 White Insulboard ... 2.40
¼x4x8 Cyprex ... 2.40

ROOFINGS
210 lbs. Hexagons ... $9.95
210 lbs. Squaretabs ... 11.35
45 lbs. Smooth Roofing ... 3.25
55 lbs. Smooth Roofing ... 3.95
60 lbs. Mineral Roofing ... 4.75
90 lbs. Mineral Roofing ... 5.45
Cold Roof Cement, gal. ... $1.65 5-gal. ... $7.85
Asbestos Roof Coating, gal. ... $2.15 5-gal. ... $9.35
Concrete Waterproofing, gal. ... $1.10 5-gal. ... $4.95

Lumber and Shelving
1x8 Clear Cedar Shelving ... $.13
1x8 Clear Cedar Shelving ... .18¾
1x10 Spruce Shelving ... .18
1x12 Spruce Shelving ... .25
1¼x8 Forest Siding, 100 ft. ... 3.50
1¼x10 Forest Siding, 100 ft. ... 4.00
Door Jamb Sets, Hemlock ... 2.95
1x3 Casing Sets, 4 for ... 2.25
LOG CABIN SIDING RED CEDAR, a limited quantity, to clear, per 100 BM ... 9.50

MORE SAVINGS
36" Cedar Lath, 100 pcs. ... $1.85
48" Cedar Lath, 100 pcs. ... 2.50
Stepladders, all sizes, from ... 2.25
Push-up ladders, all sizes, from 7.20
Screen Doors, to clear ... 4.99
Concrete or Mortar Mix ... 1.35
Corrugated Plastic Panels, from ... 3.35
Common Nails, 50-lb. ctn. ... 5.75

CREDIT TERMS
Open a charge account—or revolving credit—a budget account for home renovations—term financing for builders.

STEWART & HUDSON LTD.
405 Gorge Road EV 6-3211
Open All Day Saturday
Lots of Free Parking

S. J. PEDEN LTD.

4x8x¼ Factory Grade Fir Plywood, sheet ... 2.98
100 sq ft Fiberglas Ins ... 4.95
9x9 Vinyl Asbestos Floor Tile (heavy gauge), tile ... .15
Door Jamb Sets, 1⅜" rabb. ... 2.85
JM Roof Putty, qt ... .49
2" Galv Downpipe, lin ft ... .13
Quality Passage Locksets, ea ... 2.75
Polythene, 1500 sq ft, only ... 8.95
Corrugated Plastic Panels, 26"x96", Yellow only, panel, only ... 3.75

SEE US FOR BEST COMPETITIVE PRICES ON—Doors, Mouldings, 2x4, 2x3 and 2x2 8-ft lumber, 1x3 strapping, ceiling tile, asphalt shingles, cabinet plywood and panelling, hardware, paints and brushes.

NEAR FOUNTAIN CIRCLE
Between Market and Topaz, one block east of Douglas
OPEN SATURDAY MORNING
S. J. PEDEN LTD.
2853 Quesnel St.
EV 5-1438 EV 5-6331

OUTDOOR LIVING

Stepping stones, special ... 35c
Garden Stakes, 4 to 6. Bdle ... 50c
Bird Baths from ... $7.50
Ready-Mix Mortar, any quantity.
Quick-Mix Concrete and Topping.
ALBITOL—for the permanent bond between old and new concrete surfaces.
PLASTERFAST—A new product for exterior and interior, will adhere to almost everything—comes in 11 beautiful colors.

Come in and look around—Open Saturdays till 1 p.m.

ISLAND BUILDING SUPPLY COMPANY LTD.
955 Gorge Road East EV 2-8148
Opp. B.C. Hydro Bus Depot

61 BUILDING SUPPLIES

SHAWNIGAN LUMBER YARDS LTD.
"Quality at the right price"

SALES BARN SPECIALS!
Wallboard and pattern Plywoods
Per sheet
4'x8' ¼" Economy poplar 3-ply ... $3.68
4'x8' ¼" Pioneer Ply random groove pine, seconds ... $4.85
4'x8' ¼ Range Ply random groove spruce, seconds ... $4.85
4'x8' ¼" Frontier Ply random groove poplar, seconds ... $4.85
4'x8' 5/16" Fiesta 3-ply, seconds ... $4.65
4'x8' ⅜" Mark 7 3-ply, seconds ... $4.55
4'x8' ⅜" Etchwood 3-ply, seconds ... $3.94
4'x8' ¼" Economy Silver Ash PV woodgrain hardboard ... $4.95
4'x8' ¼" Economy Willow PV woodgrain hardboard ... $4.95
4'x8' ¼" Economy teak PV woodgrain hardboard ... $4.95
4'x8' ¼" Economy elm PV woodgrain hardboard ... $4.95
4'x8' ¼" Economy Chestnut Woodgrain hardboard ... $4.95
4'x8' ¼" Economy Magnolia PV woodgrain hardboard ... $4.95
4'x8' ¼" Utility PV hardboard ... $2.15
4'x8' ¼" Utility PV Aero Board ... $3.60
4'x8' ⅜" Etchwood 3-ply, seconds ... $3.94

FREE SERVICE
You are under no obligation when you ask us to have our men call at your home to help you plan, measure and quote on your building wants. This is a service we are happy to give.

SHAWNIGAN LUMBER YARDS LTD.
2000 Government St.
EV 2-7261
Open 'til 1 p.m. Sat.

R. A. GREEN LUMBER CO. LTD.
2891 Douglas (easy to park)
Phone 385-9774

30 Doors, 2 sides sylvacord Mono, size 2-6x6-6, No. 1 grade, each $6.50 Hurry—30 is all.

6 only Galv Steel Picture Windows, 7 ft. wide x 5 ft. high, glass complete. Come and see for yourself. Price $30.00 each.

7 only lifts of 1" and 2" rough lumber. Mixed sizes in some loads, approx 1500 to 1800 ft per load, 4 at $30, 3 only at $40 each. Useful items. Stop in soon.

LUMBER AND MATERIAL FOR BOATS — PLANS — ALUMINUM WINDOWS — FACTORY SERVICE. MARINE PLYWOODS — HARDWOODS.
See the Kinsmen Fall Fair

Kitchen cupboards, vanities, custom mill work, hardwoods. All at ALLIED & BUILDERS SASH, 483 Burnside. Phone 382-3171.

THINKING OF BUILDING? Get our new catalogue, with over 150 "Cana-Trend" homes. Only $2.00. BUTLER BROTHERS SUPPLIES LTD 409 Bay Street or Keating X Road

SAND AND GRAVEL. ROAD gravel and clay fill. OK Trucking Co. 760 Topaz. EV 5-1812.

62 FURNITURE

LUNDS AUCTIONS
Tuesday and Saturday
ALL HOUSEHOLD FURNISHINGS, TOOLS, CARS, BOATS, ETC.
PHONE FOR FREE APPRAISAL
926 FORT ST EV 6-2306

KILSHAWS AUCTIONEERS
Cash for Furnishings
Sales on Consignment
1115 Fort EV 4-6441

TRADE-IN SPECIALS
Kidney-shaped vanity and stool with glass top ... $29
Hostess chair, floral tapestry ... $15
Nursery chest and matching desk, complete ... $[illegible]
Full size mahogany bed in good condition ... $39.50
Cogswell chair in excellent condition ... $29.50
Liquor cabinet—like new ... $29
[illegible]
AND MANY OTHER ITEMS OF GOOD USED FURNITURE
HOME FURNITURE
825 FORT STREET EV 2-3126

HOLLAND BROS. CO.
New and Used Furniture
824 Fort Street Phone EV 3-0611

SPECIALS
5-piece chrome suite in good condition ... $39.50
Odd 4-6 walnut bed spring and mattress ... $35.00
Gibbard solid walnut tea wagon ... $32.50
Small walnut china cabinet (new) ... $44.50
Walnut drop-front desk with four drawers ... $59.50

LEAVING HOUSE FOR APARTMENT and selling 30" 3-year-old Viking electric range with rotisserie, G-E refrigerator, Inglis automatic washer, recently overhauled; kitchen suite, walnut veneer bedroom suite, fireplace equipment, Lounge cottage size piano, 3-pce green chesterfield suite with slip covers, chairs, lamps, cushions, modern style tea wagon, set of chesterfield tables, end table and round coffee table, typewriter, power mower, camping equipment. Phone EV 5-1616 after 5:30 p.m.

CLEANING
3-piece chesterfield cleaned, demothed, in your own home, from $17. All work guaranteed. We also clean carpets. Call Ambassador Home Service. EV 3-5522.

JOHN CARIS UPHOLSTERY. CALL day or night. EV 5-7635. Free estimates. Guaranteed work. 1501 Haultain.

Biggest savings on NEW and USED FURNITURE in Standard BARGAIN BASEMENT. Downstairs in Scollard Building. View just above Douglas.

FOR SALE — STEEL BED AND mattress, $15. Can be seen at 1215 Craigflower Rd., Trailer No. 4.

FINEST RE-UPHOLSTERING—Call EV 2-8111 for free estimates. Standard Furniture 737 Yates.

2-PIECE SECTIONAL AND CHAIR, brown, good condition, $100 or near offer. EV 5-1909, after 6.

CHROME TABLE AND 4 CHAIRS, $30. 479-7191.

MARY WORTH

Television for Friday

Programs subject to last-minute changes by stations concerned.

Time	CBUT Channel 2	KOMO-TV Channel 4	KING-TV Channel 5	CHEK-TV Channel 6	KIRO-TV Channel 7	CHAN-TV Channel 8	KTNT-TV Channel 11	KVOS-TV Channel 12	Time
8.00	Kennedy Speech	Understanding	Telescope		J. P. Patches			Cartoons	8.00
8.30		Cartoons	Telescope	Carousel	Don Riley	Carousel		Cartoons	8.30
9.00		Jack Lalanne	Say When	Carousel	News	Carousel		News	9.00
9.30		Movie	Play Your Hunch	Keene's Corner	I Love Lucy	Keene's Corner		I Love Lucy	9.30
10.00		Movie	Concentration	Uncle Bob	Real McCoys	Uncle Bob		Real McCoys	10.00
10.30		Movie	Missing Link	Uncle Bob	Pete and Gladys	Uncle Bob		Pete and Gladys	10.30
11.00		Price Is Right	First Impression	Cash Carnival	Love of Life	Cash Carnival		Love of Life	11.00
11.30		Seven Keys	Truth or Cons.	Cash Carnival	Divorce Court	Cash Carnival		Leave It to Girls	11.30
12.00		Tennessee Ernie	Wunda Wunda	Ladies First	Divorce Court	Ladies First	Romper Room	Woman's World	12.00
12.30		Father Knows Best	The Doctors	Ladies First	As World Turns	Ladies First	Romper Room	As World Turns	12.30
1.00		General Hospital	Loretta Young	Movie	Password	Movie	Bwana Don	Password	1.00
1.30		Katherine Wise	You Don't Say	Movie	House Party	Movie	Yoga	House Party	1.30
2.00		Ann Sothern	Match Game	Movie	To Tell Truth	Movie	Movie	To Tell Truth	2.00
2.30		Jane Wyman	Room For Daddy	TBA	Edge of Night	TBA	Movie	Edge of Night	2.30
3.00		Queen for a Day	Kings Queen	Here's Looking	Secret Storm	People	Movie	Secret Storm	3.00
3.30	Take 30	Who Do You Trust	Movie	Take 30	Bachelor Father	Here's Looking	Girl Talk	Groucho	3.30
4.00	Scarlett Hill	Trailmaster	Movie	Scarlett Hill	Patches	Carousel	Cartoons	Mickey Mouse	4.00
4.30	Vacation Time	Trailmaster	Movie	Vacation Time	Patches	Carousel	Cartoons	Fun-O-Rama	4.30
5.00	Vacation Time	Captain Puget	Stan Boreson	Vacation Time	Mouse Club	Sunset Strip	Brakeman Bill	Fun-O-Rama	5.00
5.30	Web of Life	People's Choice	Cartoons	Web of Life	Rocky, News	Sunset Strip	Brakeman Bill	Movie	5.30
6.00	Sea Hunt	News	Huntley-Brinkley	News; Sports	Wyatt Earp	Wrestling	Highway Patrol	Movie	6.00
6.30	News	Bowling	News	Burke's Law	News	Wrestling	Sea Hunt	News	6.30
7.00	Seven Show	Bowling	Third Man	Burke's Law	Ripcord	Outer Limits	Adventures	Movie	7.00
7.30	News Special	Sunset Strip	International	Windfall	Rawhide	Outer Limits	in Paradise	Jim Bowie	7.30
8.00	Jew in World	Sunset Strip	Showtime	TBA	Rawhide	Stoney Burke	Dragnet	People Are Funny	8.00
8.30	True	Burke's Law	Mitch Miller	True	Route 66	Stoney Burke	Roaring 20s	Surfside Six	8.30
9.00	Music Stand	Burke's Law	Mitch Miller	Music Stand	Route 66	TBA	Roaring 20s	Surfside Six	9.00
9.30	Politics	Farmer's Daughter	Harry's Girls	Homemade Car	Hedda Gabler	TBA	News	Hedda Gabler	9.30
10.00	Nurses	Fight	Jack Paar	Richard Boone	Hedda Gabler	McHale's Navy	Movie	Hedda Gabler	10.00
10.30	Nurses	Fight; Spare	Jack Parr	Richard Boone	Hedda Gabler	The Story Of	Movie	Hedda Gabler	10.30
11.00	News; Sports	News	News	News	Steve Allen	News	News	Movie	11.00
11.30	Movie	Movie	Johnny Carson	Steve Allen	Steve Allen	Pierre Berton	Movie	Movie	11.30
12.00	Movie	Movie	Johnny Carson	Steve Allen	Steve Allen	Pierre Berton		Movie	12.00
12.30	Movie	Movie	Johnny Carson		Peter Gunn			Movie	12.30

62 FURNITURE

MAYNARDS
BONDED
AUCTIONEERS
Since 1902

Contents of homes purchased for cash or cash advances made on consignments for auction.

731 JOHNSON ST.
EV 6-5191

EASTERN HARDWARE CHINA cabinet, $20; oak bookcase with glass doors, $20; large oak chest of drawers, $20; 4'6" good, clean spring-filled mattresses, $12 each. T & T Variety, 2805 Douglas, 383-5202.

BRITISH UPHOLSTERY SHOP 1608 Broad Street. We will gladly call at your home with patterns and give free estimates. Slipcovers our speciality. EV 5-2222.

FOR SALE — CHESTERFIELD suite; dining table, five chairs; bookcase, toy cabinet; Westinghouse Laundromat; Thor Gladiron; assorted baby furniture. Phone EV 6-3858.

PANDORA FURNITURE
Always a good selection of furniture, appliances and effects. Two showrooms at 1050 Pandora (near Cook). EV 3-8219.

BRING WHAT FURNITURE, ETC. Farmers' Auction sale every Sat. Open 24 hrs to receive. 4251 Blenkinsop. GR 7-2222.

FOR THE BEST BUY IN GOOD used furniture, elec. appliances see the Reliable Furniture, 841 Johnson Street. We buy and sell. EV 3-6714.

SEMI-POSTER DOUBLE BED, walnut, spring, mattress. 385-9575.

63 MUSICAL INSTRUMENTS

HALL & FAIRFIELD MUSIC CENTRE
Everything in Music
• Musical Instruments
• Music Lessons
• Pianos and Organs
• Complete Repair Dept.
• Records
• Sheet Music
• Rental Plan
Open Wednesday Afternoon and Friday Evenings
728 Fort St. EV 5-8342

JUST ARRIVED
The New Grand Piano by
YAMAHA
The Choice of the Royal Conservatory
For Rent or Purchase
FLETCHER BROS.
2020 Douglas Street 383-0248

BERNIE PORTER HAS THE FOLLOWING ORGANS FOR SALE: HAMMOND SPINET, LIKE NEW, $1,195.00; LOWRY "HOLIDAY," CURRENT MODEL, $1,279.00; BALDWIN ORGASONIC, NEW, $1,345.00. ALL INSTRUMENTS ON EASY BUDGET TERMS PLUS FREE LESSONS. 1724 DOUGLAS ST., OPPOSITE THE BAY. PHONE EV 2-9642. VISIT OUR BOOTH AT THE FALL FAIR FROM MONDAY, SEPT. 16 AND ENTIRE WEEK IN MAIN BUILDING, ESQUIMALT SPORTS CENTRE.

BELL PLAYER PIANO
Reconditioned and in top working order, walnut finish, $449. Trade accepted, budget terms — completely guaranteed.
WOODWARD'S MUSIC ROOM
902 Douglas Street EV 2-7231

TINY PIANO IN BEAUTIFUL WALnut case, only 40" high and 50" wide. Rent to purchase, $10 per month. Fletcher Bros. Ltd., 2020 Douglas Street, EV 3-0248.

WANTED TO BUY—HEINTZMAN, Nordheimer or Mason and Risch piano. Will pay cash. Fletcher Bros., 2020 Douglas, EV 3-0248.

PIANOS TUNED, REPAIRED, REstrung. Player pianos a specialty. All work guaranteed. G. R. Freeman. GR 9-6440.

RENT A NEW PIANO FROM EATON'S Music Centre. For as low as $10.00 monthly. Rent up to 6 months can be applied to purchase.

ELECTRIC GUITAR AND AMPLIfier offers. Phone GR 9-5176 after 5:30.

WANTED TO BUY — PIANO, BY private party, Heintzman preferred. GR 7-2250.

MASON-RISCH PIANO IN A-1 CONdition, $195. Call after 5 p.m., 607 Cook Street.

REED HOUSE ORGAN. MODERate price. Telephone after 6. 385-4860.

USED PIANO, EXCELLENT CONdition, $350. EV 4-9847.

"OLDS" TENOR SAXOPHONE, $200; good violin, $65. EV 3-4701.

FOR SALE, 1 TROMBONE, WITH case, used in school band. 478-3553.

WILL STORE PIANO FOR USE of same; one adult. EV 5-8049.

FLUTE, COST $200, $100; PICCOLO, $50. GR 7-6215.

120-BASE CELLINI ACCORDION, lady's size, reasonable. GR 9-1084.

63A MUSIC TEACHERS

IT'S TIME TO ENROLL FOR PROFESSIONAL INSTRUCTION
GUITAR
TRUMPET
ORGAN
BERNIE PORTER MUSIC STUDIO
1724 DOUGLAS 382-9642

TED EAMES, L.R.A.M., R.M.S.M., Kneller Hall graduate. Professional coaching and tuition on all wind instruments to beginners, intermediate, and advanced students. 25 years teaching experience. Registrations now accepted. GR 7-1763. See my collection of antique instruments at Eaton's.

ESTHER'S ACCORDION STUDIO
Private Lessons
Accordions loaned beginners
1428 WESTALL EV 3-0701

TV TALK

By JIM TAYLOR

The funny thing about Burke's Law is that it's just as bad as its advance publicity indicated, and that didn't seem possible.

Any time a network offers a show in which "millionare police detective chases criminals and girls in Rolls-Royce" you have to figure someone's kidding. But they're serious. That's what the man (Gene Barry) did Wednesday on Channel 8.

The show sounds like the writers took Bat Masterson, Naked City and M-Squad, seasoned with a dash of Green Hornet, and served. Accent, the network says, will be on sharp, far-out dialogue without too much action, and gobs of guest stars.

Guest stars they had—Suzy Parker, Fred Clark, Rod Cameron, Sir Cedric Hardwicke, J. C. Flippen and William Bendix, to name only a few—and heaven knows there wasn't much action. But sharp dialogue?

Witness: "A millionaire? How come he's a cop?"

Detective: "How come you're a construction worker?"

Witness: "Because it's what I do best."

Detective: "That's why he's a cop."

Star of the show was the Rolls-Royce, which comes complete with telephone, tape recorder (for getting girls to record phone numbers) and a Japanese chauffeur who kept saying things like, "Where to now, boss?"

One scene I will treasure forever. Burke brings witnesses to his mansion for questioning, greets them in tux, accompanied by gorgeous creature in white evening dress. "Ready, sergeant?" Burke asks, and she pulls out dictation pad. Man, what realism.

Oh yes, about the name Burke's Law. See, detective's name is Amos Burke, and he keeps mouthing sayings, only instead of saying Confucious Say, Burke says "Never eat small round pancakes. Burke's Law." It's that kind of show.

Friday's Highlights

8:00 a.m.—President Kennedy's address to the United Nations—2. (Highlights repeated on news special at 7:35.)

6:30—Burke's Law repeat, if you want a laugh—6, 8 (also on 4 at 8:30).

7:30 p.m.—77 Sunset Strip starts its sixth season with new format and only Efrem Zimbalist Jr., left of the old cast. Tonight's show begins a five-parter—4.

9:30—Debut of a 30-minute Farmer's Daughter comedy series—4.

9:30—Ingrid Bergman stars in the dramatic special, Hedda Gabler—7, 12.

10:00—Fight of the Week starts on a new night, with light-heavyweight Willie Pastrano against heavyweight Gregorio Peralta—4.

10:00—Richard Boone's new anthology series—6.

Friday's Movies

9:30 a.m.—Seven Men from Now (1956 western), Randolph Scott—4.

★1:00 p.m.—Frogman (1951 drama), Richard Widmark—6, 8.

2:00—Affairs of Cellini (1938 biography), Fredric March—11.

3:30—Toy Wife (1938 drama), Luise Rainer—5.

5:30—Fighting 69th (1940 adventure), James Cagney—12.

10:00—Law of the Streets (1954 French-Italian drama)—11.

11:00—Sitting Bull (1954 western), Dale Robertson—12.

★11:30—Somebody Up There Likes Me (1956 biography of boxer Rocky Graziano), Paul Newman—4.

11:35—Lone Star (1952 western), Clark Gable—2.

★ Recommended.

63A MUSIC TEACHERS

ENROL NOW!
. . . for Private Music Lessons.
PIANO
PIANO ACCORDION
GUITAR
REED INSTRUMENTS
BRASS INSTRUMENTS
Inquire about our Rental Plan
HALL & FAIRFIELD MUSIC CENTRE
728 Fort St. EV 5-8342

ERIC BOOTHROYD, A.R.C.T. Organist Metropolitan Church Piano, Organ and Theory. Beginners or advanced, all ages. 16 Eowe Street. EV 5-6337

STUART WALKER, GRADUATE OF the Conservatoire Beethoven, Buenos Aires, Argentina, has opened his piano studio to pupils of all ages at 1010 Moss Street, Victoria, B.C. 385-1002.

PIANO AND ORGAN LESSONS, Esquimalt, Vic West and View Royal districts. Willis Music Studio, 850 Fleming. EV 2-6824, evenings, EV 2-4887.

POPULAR PIANO LESSONS. MRS. M. Bell. EV 3-2285.

L. REED, PIANO AND THEORY, Oak Bay. EV 3-5334.

63A MUSIC TEACHERS

PLAY POPULAR PIANO. 20 LESsons, results guaranteed. Mrs. Ted Williams. EV 6-1252.

64 TV, RADIO SALES AND SERVICE

RENT PORTABLE TV
New style 19" Admiral TVs with stand, by week or month. Butler Brothers Appliances, EV 3-6911, 1720 Douglas (opposite the Bay).

TELEV. WAUTHY Electronics Ltd. Graduate Experts in Television and R.E.T.A. members. Any Make—Anytime—Anywhere 347 Cook $4 385-0933

USED TV—$39.50 Reconditioned with 6 months' money-back guarantee. Quadra Appliance Servicecentre, 2514 Quadra Street. EV 5-6422.

PROMPT ATTENTION ON YOUR service call. Teletron TV, 228 Menzies Street. EV 5-2632.

NEW 19" ADMIRAL PORTABLE TV with stand. To clear, $199.95 at Butler Brothers, 1720 Douglas St.

TV ANTENNA MAINTENANCE
Rawnsley & Jones
613 Yates EV 3-8731

SHORT WAVE RADIO, NATIONAL SW 54, $30. EV 3-0089 after 5.

64 TV, RADIO SALES AND SERVICE

TV BARGAINS!

The BAY's warehouse is the place to shop for used TV specials! For eg.: a Fleetwood 21" console, blond finish, with 30 days parts and labor warranty, is just $89.95. Nothing down, $7 monthly.

HUDSON'S BAY CO. SERVICE BUILDING
One block east of Douglas, on
CLOVERDALE
OAK STREET ENTRANCE
Dial 385-1311

PORTABLE TELEVISION
Name brand 1964 model wide screen. Full guarantees. Special this week to members.
$156 with terms.
CONTINENTAL HOME SUPPLY Limited
Open 9 a.m. to 9 p.m.
851 Johnson St.

23" ADMIRAL LOWBOY TV
New 63 model with smart walnut grain finish. Top-front controls, twin speakers. Sharp clear pictures. Bonded safety glass. Receive up to $120 for your trade and pay only $249.95 on this model.
BUTLER BROTHERS
1720 Douglas St. EV 3-6911

KENT'S LTD. 383-2513
RADIO AND TV REPAIRS
Reasonable rates, loan sets and easy terms, available on request.
TV antennas installed or repaired
TV RENTALS
With option to purchase
KENT'S LTD., 743 Fort St.
Free Parking. View St. Parkade

$130 TRADE-IN on your TV set in good working order on a famous Admiral TV. Mais Furniture and Appliances, 1821 Cook Street. EV 5-2435.

TV ANTENNA SPECIAL
30-FT ALL-CHANNEL WINEGARD TV antenna with Alliance rotor. Installed completely, $119.50. Terms if required. Butler Brothers, 1720 Douglas, EV 3-6911 or 3396 Douglas St., EV 3-1511.

SPECIAL THIS WEEK
Reg. Serv. $3
Now Only $1.50
Call
STEVENS TV SERVICE
EV 5-3753

TEL STAR TV SERVICE
477-4122
Regular Service Charge $3.50
NOW ONLY $2.00

NEW 17" DUMONT PORTABLE TV, only $159.95. Built-in antennas, neat, trim cabinet. Perfect for the rumpus room. See it at Butler's, 1720 Douglas St., opp. the Bay.

SPECIAL! ELECTROHOME TV. Beautiful condition, $49.95. Video Sound Craft, 3615 Shelbourne. Ph. 477-3223.

TV ANTENNAS, MASTS AND ACcessories for do it yourselfers. Scuna Shop. 1819 Douglas.

KILNER'S TV SERVICE
$3.00 HOME CALLS $3.00
EV 2-7475 Anytime

23" G-E TV CONSOLE, 1962 MOD. EV 4-1500.

COMPLETE 90-WATT AMATEUR radio station. EV 5-7295.

21" TV, GOOD CONDITION. PH. EV 3-4843.

66 BICYCLES AND MOTORCYCLES

HONDA
NO DOWN PAYMENT
AS LOW AS $12 PER MONTH
OVER 200 MILES PER GALLON
Les Blow's Motorcycle Sales
2940 Douglas Ph. EV 4-7843

WANTED
Your old bicycle. Trade it in on a lustrous new CCM or English model. Easy terms.
Robinson's
1307 Broad Street EV 5-3429

BICYCLE SALE NOW ON
Bicycles made by Raleigh. 3-speed, $39.50; 3 bicycles at $12.50 each. Electronic Bike Shop, 756 Johnson, corner Blanshard. EV 5-9813

MAN'S RALEIGH 3-SPEED BIcycle, 26-inch frame, hand brakes and wide handlebars. Like new, cost $100, will sell for $50. Call 479-7394.

BOY'S 3-SPEED RALEIGH BICYcle, good condition. Best offer. Ph. GR 9-4054.

2 GIRL'S BICYCLES, 3-SPEED. EV 5-0823.

B.S.A. HARLEY HONDA TRIUMPH Brooklands motorcycle. EV 3-5626.

NEW AND USED BICYCLES RE pairs. Russ Hay, 1830 Government.

WANTED—BOY'S 18" BICYCLE, good running condition. GR 9-8081.

1958 BSA 500, $125. 1503 Edgeware.

67 STOVES AND FURNACES

GAS RANGE, OLDER MODEL. Magic Chef, 40 inch. Good condition. Cheap. EV 3-9871.

GURNEY OIL RANGE EXCELlent condition. Fawcett space heater. Best offer accepted. GR 4-2417.

ENTERPRISE OIL STOVE, DRUM and stand, all copper tubing and fixtures. Complete, $45. 478-2885.

IRON FIREMAN, COAL STOKER and blower, 3 years old, $65. Can be seen at 1408 Haultain. EV 2-1296.

OIL RANGE, TANK, STAND AND copper lines; new condition; $150. GR 9-3649.

FORCED TO MOVE. COMBINAtion gas-oil range, $400. New 8 months. Asking $295. EV 2-9092.

OIL HEATER. GOOD CONDITION. $25. EV 3-7690.

67 STOVES AND FURNACES

See Us First For
A BETTER BUY
CYCLOS OIL RANGES
MOFFAT electric and gas RANGES
KELVINATOR Refrigerators and Freezers
INGLIS and ELCO Water Heaters
C. Tayler Home Appliance
707 Johnson Street EV 3-3281

CYCLOS
See It At
C. J. McDOWELL
We Sell, We Install, We Service
757 Fort St. EV 3-4138

MOFFAT 30" ELECTRIC RANGE
Fully automatic, clock controlled. Big oven window with lift-off door. Large storage drawer. Only $219.88.
C. Tayler Home Appliance
707 Johnson Street EV 3-3281

LARGE HOT-WATER JACKET heater. Good condition. Also coal stoker with controls. Will sell separately. Olde England Inn.

RANGE AND FURNACE REPAIRS —boilers and Cyclos oil burners installed. EV 2-1962.

24" ELECTRIC RANGE, GOOD condition, $42. EV 6-3610.

OIL STOVE SEEN WORKING. $30 EV 5-0740.

71 FARM IMPLEMENTS

HOWARD ROTOVATORS ARE TOUGH!

See the toughest hand model available, the Howard Model "300", available with 16" or 24" tiller widths. Powered by the toughest little motor on the market—the 5½ h.p. Briggs-Stratton. Ideally suited for your garden or greenhouse.

BUTLER BROTHERS TRACTOR SHOP
Keating X Road GR 4-1121

Ford NAA Tractor, excellent value ... $1,295
Ford 8N Tractor, w/loader, hyd., bucket control ... $1,095
Case 100 Bu. P.T.O. manure spreader ... $475
Mayhew Strutt & Williams, Ltd.
2312 Douglas Street EV 4-3022

73 TOOLS FOR RENT

Rototillers — Compressors
Rock Drills — Concrete Breakers
Pumps — Power Rake — Mixers
Floor Sanders and Polishers
Alf Becker
2961 Tillicum EV 4-8414

AIR COMPRESSORS, TOOLS, LADders, scaffolding, garden tools. Old Country Rentals. 2948 Bridge. Ph. 386-1541.

CONCRETE AND PLASTER MIXers, floor sanders, paint sprayers, arc-welders, etc. Hunts Electrical, 357 Gorge W., EV 2-7741.

74 GARDEN SUPPLIES

Fertilizer

GUANO AT FARM, 50c PER BAG, 5 bags delivered, 60c per bag. SIDNEY DUCK FARM GR 5-1412

WELL-ROTTED MANURE, NO weeds. 2 yard load delivered, $6. GR 8-2558.

GRO-RITE CO. NATURAL FERtilizer. 382-1272. Free delivery.

PURE DRY CHICKEN LITTER—delivered, reasonable. GR 8-3260.

WELL-ROTTED COW MANURE—no weeds, 2-yard load $7. EV 5-4356.

Plowing, Rotovating and Cultivating

COOPER'S TRACTOR SERVICE. Cultivating and grading for lawns. Rotovating, ploughing, mowing, back filling. EV 2-9816.

C. STARCK (4TH YEAR) ROTOVATing, lawns, etc. Priced to suit everyone. GR 9-8157. EV 3-1084.

FLECK & HOSKIN TRACTORS Roto plow, post holes, etc., grass cut, also raked and bailed. GR 9-2295.

DON'S TRACTOR SERVICE — Plough, post holes, rotovate, level. GR 7-3913.

CARLSON'S TRACTOR ROTOVATE level, light clearing. GR 9-2043.

ANDY'S TRACTOR. ROTOVATE, plow, level, clear, mow. GR 9-6529.

JOHN'S ROTOVATING, GARDENS, yards, etc. Low rates. EV 2-7198.

Top Soil, Rocks and Fill

SPECIAL! SPECIAL! BLACK TOP SOIL
Must Be Removed
From Private Hospital—Fairfield
6 Yards ... $15
10 Yards ... $24
O.K. TRUCKING CO. LTD.
EV 5-1812

SOIL SOIL SOIL
We have for sale farm soil which has been plowed, cultivated and fertilized and manured over the years. Here is your chance to get the finest soil in town. Our prices are competitive. Delivery any time, anywhere, from 1 to 6-yard loads or in sacks.
A. R. HULL & SONS
GR 8-1010
FIELDSTONE · FILL · MANURE

CLEAN, FERTILIZED TOP SOIL. 5 or 6 yd. lds. Rotted horse manure in sacks. $1.25. Del. anytime. Ph. Green Thumb. GR 9-4854. GR 9-5831.

SHREDDED PEAT SOIL—GARDEN sand, manure, gravel, fill. Soil and manure by the sack. E. Nixon Ltd., GR 9-1367.

CLEAN FILL, ROAD GRAVEL, top soil. O.K. Trucking Co. Ltd. EV 5-1812.

GOOD BLACK TOP SOIL, MANURE, Road gravel. Cement gravel. Fill. GR 8-2322 after 6.

74 GARDEN SUPPLIES

Top Soil, Rocks and Fill

300 YARDS BLASTED ROCK. Gilmour Construction. GR 7-1606.

79 SPORTING GOODS

• USED GUNS •
Bought and Sold
Special prices on all ammunition to the end of hunting season. Open 6 days including Wednesday.
Victoria Tire Ltd.
Government at Herald EV 2-6184

GUNS UNLIMITED
300 Savage $84.95; .30-30 Marlin $64.95; 30.06 Rem auto and 4x scope $169.50; 250 Sav $89.50; 30-30 Win $79.50; 30.06 Rem and 4x scope $149.95; 303 jungle carbine $29.95; 303 Lee Enfield $18.95; 16-ga Ithaca pump $89.50; Win 12ga pump $79.95; Win 12-ga Mod 50 auto $99.50.
SCOPES—MOUNTS—SHELLS
ROBINSON'S
1307 Broad Street EV 5-3429

SAY FELLAS!
If your gun is not "becoming" to you, you should "be coming" to us. We buy, trade, swap, sell, at Robinson's
1307 Broad EV 5-3429

FOR SALE: 30.06 HUSQVARNA, new condition, less than 1 box of shells used. $110 cash. Phone Sooke 472-5050 after 6 p.m., weekend any time.

4 ONLY, SLEEPING BAGS, REG. $15.45; special $11.95. Gar Taylor Sports Shop, 917 Fort Street.

DEER RIFLE, 30.06, SPRINGfield, Weaver K4 scope, $120. Phone 477-6694.

SAVAGE 30-30, COMPLETE WITH Weaver K4 scope. New condition. $80. GR 8-3068.

FRED BERASON, GUNSMITH, 1423 Broad. EV 5-5651.

WANTED: GOOD .22 CAL RIFLE. Phone EV 4-1605.

80 BOATS AND MARINE

ANNOUNCING
OUR BOAT & MOTOR RENTAL SERVICE
Thornes Aluminum Cartoppers and 5½-h.p. Johnson Outboards.

DAILY RATES
12' Thornes Boat ... $5.00 day
12' Thornes Boat and 5½ h.p. ... $10.00 day
WEEKEND RATES
Boat only ... $8.00
Boat and Motor ... $16.00
WEEKLY RATES
12' Thornes Boat ... $20.00 week
12' Thornes Boat and 5½ h.p. ... $35.00 week
5½ Johnson Outboard, only ... $20.00 week

SAVE 25%
MANUFACTURERS' CLEARANCE
ROAD RUNNER
BOAT TRAILERS
All trailers fully equipped with tilt frame, tail lights, tie-downs, winch and winch rope; no extras to buy, assembled and ready to go.

	RETAIL	SALE
1200-lb. capacity 580x8 tires	$330	$249
1300-lb. capacity 530x12 tires	$340	$259
1200-lb. capacity 480x8 tires	$295	$229
800-lb. capacity 480x8 tires	$250	$190

SPECIAL OFFER
1 only Thornes Aluminum heavy-duty 14-ft. boat. Reg. $435. Sale Price ... $350

USED BOATS
12'6" Sea Babe Express ... $495
17' Glascraft ... $595
17' Chris-Craft runabout ... $795
14' Thermolite ... $395

DISCOUNT SALE
on all 1963 Johnson Outboards with two-year warranty. Buy now where you get the service backed up by our exclusive parts and repair service. Second to none in B.C. We meet all price competition. Premium trades, easy terms.
18 HP Standard ... $442
28 HP Standard ... $519
28 HP Electric ... $599
40 HP Standard ... $595
40 HP Electric ... $699
40 HP Electromatic ... $799
75 HP Electric ... $984
75 HP Electromatic ... $1120
Long shafts available for above motors at extra cost.

ANGUS MARINE
2220 Douglas EV 4-7431

Finished Boating for the Season?
Don't leave your outboard too long without winterizing. If you are finished for the season bring it in. Free insured winter storage. Phone for rates.
Mercury, Evinrude, Johnson and West Bend.
MULLINS MARINE SALES LTD.
845 Yates EV 2-1928

58 15-h.p. MERCURY ... $250
57 40-h.p. MERC. with controls ... $225
61 10-h.p. EVINRUDE Immaculate condition ... $275
60 40-h.p. JOHNSON with controls ... $455
MERCURY MARINE
660 Discovery EV 5-8922

LEAVING TOWN
22½' Cabin Cruiser, Dodge Inboard. Must be sold by Sept. 21. Can be seen by phoning EV 5-8930 after 5:30.

TELMAC TRADE-INS
16' sea skiff, with 50-h.p. Mercury. Offers.
17' cabin cruiser, $295.
14' runabout, $145.
'63 Viking 5-h.p., $125.
'61 Evinrude 40-h.p., $495.
No down payment.
848 Fort EV 5-5441

THE ONLY AVAILABLE
New 1963 35-h.p. Manual Merc $640
FLOOR MODEL MERCRUISER 110 SAVE $240
VAN ISLE OUTBOARDS, Sidney GR 5-2065. Phone anytime.

OUTBOARD MOTOR REPAIRS
Mercury, Johnson and Evinrude. Lawn mower and air-cooled engines. Parts and service.
MULLIN'S MARINE SALES LTD.
845 Yates Street EV 2-1928

14-FT. BELLBOY, WINDSHIELD and controls, speedometer, 2 years old, with trailer and 6-month-old 28-hp Johnson, 2 gas tanks. As new, $1,100. Phone EV 4-6351 after 5 p.m.

BOAT COVERS AND CONVERTible tops, free estimates. Victoria Tent and Awning, 831 Fisgard St., 382-5215.

PARTS AND SERVICE FOR ALL makes of marine engines.
ORR MARINE DISTRIBUTORS
140 Kingston Street EV 2-5613

BEANEY 17-FT. INBOARD—HALF cabin, gurdies and pole. $195. Call GR 8-4560.

BOAT TRANSPORTATION SERVICE
VAN ISLE MARINA
Steve Dickinson GR 5-1138 Sidney

MUST SELL 19' TWIN WISCONSIN inboard motors. Any reasonable offer accepted. Will swap for car or what have you. EV 2-5624.

12' RUNABOUT, INCLUDING INboard motor. $60. EV 3-7650, 5-9 p.m.

16' FIBER GLASS BOTTOM PLYwood runabout. Needs work. Best offer. GR 8-2662.

$98, BOAT TRAILERS, 400 LBS. Also 500-2,000-lb. trailers. Al's, Bay at Catherine 383-8233

OAK BAY MARINE
EVINRUDE and OWENS Dealer
1327 Beach Drive EV 5-5522

12' CARVEL, 1964 10-HP JOHNSON, trailer. Excellent condition. $300. EV 4-0452.

35-FT. TROLLER FOR SALE. PH. EV 6-5654.

FISHING BOAT RENTALS WEST Bay Marina, 453 Head St. EV 5-4502

12-FT. PLYWOOD BOAT ON trailer, $125. EV 3-7785.

CANOE COVE MARINA LTD. Swartz Bay. GR 5-3612 Sidney, B.C.

'58 MARK 28A OUTBOARD MOTOR, $250. Phone GR 8-2106.

CUSTOM BOAT BUILDER
A. Soil 140 S. Turner. EV 3-2718

12' BOAT, 5' BEAM, $50. EV 4-6988.

81 TIMBER

WANTED — FIR OR BALSAM standing or felled timber. Perry Bros. GR 8-4227 or GR 8-2880.

81 TIMBER

TOQUART ISLAND AND 1½ MILES waterfront, 201 acres, 5 million feet timber, $35,000 cash. F. G. Rainsford, 923 Fort. EV 5-3446.

TOP CASH PRICES PAID for standing or fallen timber. Safeway Saw Mills. GR 8-2621.

82 MISCELLANEOUS FOR SALE

WOODWARD'S
Used
FURNITURE
AND APPLIANCES
SHOWROOMS
779 PANDORA
EV 2-8932

NEW MAHOGANY PLYWOOD FURNITURE (UNPAINTED)
1 Record cabinet, sliding panel doors ... $32.98
1 Desk, 24"x48" top, 6 drawers ... 54.98
1 Student's desk, 18"x35" top, 4 drawers ... 41.98
1 4'6" radio headboard ... 22.50
1 Nite table, 2 drawers ... 14.98

FURNITURE
1 4'6" Panel bed, spring and mattress ... 34.98
1 Kitchen buffet, light finish ... 13.98
1 2-pce. chesterfield, turquoise ... 99.98
1 Settee ... 14.98
1 Chesterfield chair, red ... 21.98
1 8'4"x9'6" all wool rug.
4'6" Box springs, new, to clear ... 22.98
3'3" Box spring and mattress on legs, best quality. To clear 138.00
4'6" Steel slat springs ... 9.98

MARINE DEPT.
14' Fiberglas runabout by Thermolite. Complete with windshield, hardware, lights, steering and back-to-back upholstered seats ... 795.00
12' Thornes aluminum cartop boat. Only 100 [illegible] upkeep, triple keel, full length splash rail, cross ribs. ... 264.00

Getting It At
WOODWARD'S
Is Your
BEST GUARANTEE

GET YOUR $$$'s WORTH
In a man's suit! Fine wool worsted suits, only ... $49.50
We've a tremendous stock of suits for tall, short, stout or young men—just the one for you. All-wool only, no man-made fibres or mixtures. Values as high as $75.
LES PALMER
714 View St. EV 2-3923
Park Free—View St. Parkade

NEARLY NEW VIKING 12 CU. FT. fridge. Large top freezer, $135. New birch single bed, mattress and dresser, $125; green daveno and chair, $25; lined drapes for 16-ft. window, $25; boy's 3-speed Glider bike with lights and carrier, $30; enamel 3-shelf utility table, $5; 2 chairs, $1 each; 1 chrome chair, $3; 1 pair single blankets, $9; single bedspread, $3.50; 4 sheets, $6 the lot. EV 4-6317.

"PRICE IS RIGHT"
Shears, hand and power mowers sharpened, rotary blades balanced.
KEYS CUT—ALL TYPES
KEYS FITTED TO ANYTHING
Lock combinations changed
Service calls anywhere
New, Used Lawn Mowers
PRICE'S KEY SHOP
847 Fort Street EV 4-6022

DERICK'S B.A. JOBBERS ON VANcouver Island for QX, QXMOS 2, QX Micro-Life, is pleased to announce they have just received a large shipment and can now fill your needs.
DERICK'S B.A. 2831 DOUGLAS
382-1214
"LOOK FOR THE STATION WITH THE CAR ON TOP"

USED APPLIANCE SELL-OUT
G.E. Combination wood-electric range ... $39.00
12 cu. ft. Gibson cross-top freezer, large crisper, lots of storage space ... $99.00
Used TVs from ... $48.00
VICTORIA DELTA ELECTRIC
714 Cormorant St. EV 4-7416

COMBINATION VIKING REFRIGerator and freezer, automatic defrost; new Viking electric range with rotisserie, etc., new Viking washer, 8-pce walnut dining room suite, dresser with ¾ bed, complete; Hollywood full size bed, complete; Duncan Phyfe coffee table, gateleg table. EV 2-3939.

WALNUT CHINA CABINET, $39; gas range, $49; wringer washer with pump, $39; dinette suite, good buffet with glass doors, $39; foam chesterfield, $50.
T & T Variety
Phone 383-5202
2805 Douglas St., Victoria, B.C.

FREEZER PACKS — CANADA choice beef. 25-lb. front pack, $12.25; 25-lb. side pack, $14.75; 25-lb. hind pack, $17.50; 20-lb. pork pack, $11.50; 20-lb. variety pack, $15.75. Free delivery. Avonlea Meats, 1420 Douglas. EV 4-9515.

FRIGIDAIRE—CROSS-TOP FREEZer $190; Kenmore all automatic electric stove $130; Westinghouse wringer washing machine $40; power lawn mower $30. Everything like new. EV 5-7044.

MODERN KITCHEN CABINETS made to your specification. Free estimates. Budget terms.
ALLIED BUILDING SUPPLIES
Builders Sash & Door Ltd
483 Burnside Rd. E. EV 2-3171

35MM. ANSCO OR EKTACHROME film, $3 including processing. Victoria Color Photo, 1227 Government St., opposite Post Office. ph EV 5-5633.

SARNIA STEEL SCAFFOLDS. SALE or rentals — steel shores, hoists, swing stages—manual or electric—and ladder rentals. Clark and Pattison, 740 Princess. EV 4-8931.

18-FT. McCLARY COMMERCIAL display freezer. For quick sale. Reasonable. Also other grocery store equipment. EV 4-2923.

AS NEW, HOCKEY AND FOOTball gear, size 11-16 years. Helmet, pads, gloves, etc. Skates, size 5. Half new price. EV 2-5428.

TASTY CAKES, PASTRIES, PIES
MOLLY'S Original Cake Shops
2613 Quadra EV 3-2343
615 Yates EV 3-8734

FALL CLEAN UP! LAWNBOY power mowers with leaf bags at LAWNMOWER HOSPITAL
834 Johnson 383-5533

HOCKEY STICKS NOW IN STOCK, all sizes and grades. Get yours today. Robinson's, 1307 Broad Street. EV 5-3429.

• EVERLASTING •
Lightbulbs delivered. Clovelly. Ph. 382-3312. View Royal Ph. 479-1521.

ROBINSON'S FOR RIFLES

SPRAY EQUIPMENT AND LADder rentals. Glidden paints. Decorative Arts, 1820 Oak Bay. EV 4-6582.

FOR THE BEST TURKEYS AND chickens in town, Stuart's Meat Market. 1402 Douglas. EV 3-6233.

SMART MATERNITY FASHIONS
AVENUE DRESS SHOP
Oak Bay at Monterey EV 6-2028

PAY LIGHT AND PHONE BILLS
FAIRFIELD PHARMACY
DRUG [illegible] COOK EV 6-6172

VITAMIN SUPPLEMENTS for all ages. Start now for winter.
HILLSIDE PHARMACY
Hillside and Quadra Closed Sunday

1962 FORD SEDAN, CUSTOM, P.B., radio, O.D. trans. $100 or offers. Accordian, $90. EV 2-5636.

ELECTRIC SINGER CONSOLE Sewing machine, top condition. $59. EV 6-5001 for demonstration.

COMBINATION FRIG-FREEZER, $200; fire screen and hearth set, $30; washing machine, $20. 385-2962.

NEW AND USED WASHERS AND dryers. Island Washer Sales and Service, 615 Chatham. EV 2-6411.

BROWN EGGS, WHOLESALE, REtail. 2378 Keating Cross Rd. Phone GR 4-2142.

4 CUBIC FOOT STEWART FRIG, all temp. $22. 384-7813.

82 MISCELLANEOUS FOR SALE

X X X X X X X X X X

SPECIAL
NEW
18 cu. ft. Ben Hur
Chest Freezer $249.95

WASHDAY SPECIALS
Wringer washers, from $9.95
G.E. Dryer $99.95

RANGES
Electric Ranges from $29.95
40" Gurney gas range $69.95
Kemac oil range $59.95
Gurney oil range $69.95
Berkeley oil range $79.95
Enterprise oil range $119.95
Cyclos oil range $129.95

REFRIGERATORS
From $24.95
Leonard Fooderama, combination upright fridge-freezer $349.95
Used radios and record player $9.95
Used combination TV-radio-record players from $125.95

TV RENTALS
Rent to Purchase

MAIS FURNITURE AND APPLIANCES
1821 Cook Street
EV 5-2435
Open Friday Evening

X X X X X X X X X X

FALL
ECONOMY
SALE
CONTINUES!

MARSHALL-WELLS
724 Fort EV 4-1021

OLD WASHER ROUNDUP
We will allow $20 for your old washer on a new Beatty wringer washer with stainless steel tub, pump and timer and heavy duty wringer. Pay only $164.50 and use your washer as down payment at
BUTLER BROTHERS
1720 Douglas EV 3-6811

OAKCREST FOODS
PRICES ARE ALWAYS LOWER AT OAKCREST!
Effective Thurs., Fri., Sat.
Canada Choice Prime Rib ROAST. "King of the Table!" Lb. 67c
TURKEY THIGHS. All dark meat. Best value in town! Lb. 49c
BACON. Lean, Sliced, Rindless. Lb. 59c
ORANGES. Sunkist, 5-lb. Cello Bag 59c
BEEFSTEAK TOMATOES. Giant Size, Vine-Ripened. Lb. 15c
KLEENEX TISSUE. 400's Economy Size. 2 PKGS. 49c
CAKE MIXES. Monarch. King-size Pouch Pkg. 2 PKGS. 79c
OXYDOL. KING SIZE. 8 lbs. 3 ozs. 30c OFF $1.39
LIQUID DETERGENT. MIR. Buy One, Get One FREE! BOTH FOR 79c
Fancy Pink SALMON. Challenger Brand. 2 TINS FOR 59c
WILSON'S Fancy Frozen MIXED VEGETABLES. 2-lb. Bag 45c
SPAGHETTI. "Catelli" in Tomato Sauce. 2 28-oz. Tins 49c
OGILVIE OATS. Quick cooking. 48 oz. Tube 43c
We Reserve the Right to Limit Quantities. No Sales to Competitors.

TV STEREO COMBINATION SPECIAL
2 only, last year's model RCA Victor TV-Radio Stereo Combinations. One satin walnut, 1 genuine mahogany. Regularly priced $650. To make way for new stock, only $355 at Quadra Appliances, 3514 Quadra St., phone EV 5-8422.

POTATOES—FIELD SALE
Pick your own, 80 lbs. $2.00; picked, $2.49 (machine dug). If possible bring sacks. Saturday only from 1 o'clock to dark. Apply at our roadstand.
BERRYLAND, ELK LAKE

HIGH CHAIR, FOLDING GATE, play pen, car seat, training seat, buggy, crib, chest of drawers, garbage burner, oil range, Singer treadle electric motor, shopping cart, twin stroller, youth's bed, rangette, 40" electric range. Mr. S. Landry. EV 5-9866.

CORN! CORN! CORN!
Fill your freezer now with delicious corn at a terrific saving! Have a corn party. Get the sweetest corn you ever tasted. 14 cobs for 39c; 40 for 99c.
BERRYLAND, ELK LAKE

ROOM DIVIDERS, PRIVACY screens, door panels, etc., are so attractive when made from decorative fiberglas sheet, featuring leaves, butterflies, etc. Stocks carried at Industrial Plastics, 506 Fort.

DISCONTINUED WALLPAPERS
30% OFF
SHERWIN-WILLIAMS STORE
1314 Douglas EV 4-3053

CASH REGISTERS, ADDING MAchines, scales and slicers, etc., new and reconditioned. Anker agent. Owen Sons & Richardson Ltd., 939 Johnson. Phone EV 3-9338.

FULLY AUTOMATIC LAUNDROmat, 4 years old, condition as new, $125. Phone 385-7315 after 5 Saturdays; Sundays all day.

TEMPORARILY CLOSED BY ILLness. Hudson's Tape Recording, 1171 Vancouver St. (Near Fort). Ph. EV 2-4823.

8-MM. REELS AND CANS, A NEW type, can't bend, can't rust, can't warp. Victoria Photo Supply Ltd., 1015 Douglas St., EV 5-3458.

DUPLICATORS, USED AND NEW, spirit, mimeo, photocopy, offset. Terms, trades. J. R. Pipes Business Systems, 1111 Fort St.

PHILIPS HEARING AIDS. Exclusive Victoria representatives, W. Humphrey Golby & Associates, 744 Fort Street. Phone EV 5-3109.

GO-KART, FULL RACE MOTOR. Worth $350. A steal at $175. Jack, GR 9-3017.

PAY UTILITY BILLS AT McCALL DAVEY DRUG STORES PRESCRIPTION SPECIALISTS

BEEF BY SIDE OR QUARTER. Hogs, half or whole. Good for locker. Sell reasonably. EV 3-9093.

DOUBLE-SINK LAUNDRY TUB complete with taps and pedestal, $10. 651 Oliver. 382-2320.

McCLARY REFRIGERATOR, IN exceptionally good condition at reasonable price. Phone 477-3874.

VAC CLEANERS & POLISHERS. Good selection. Rebuilt, guaranteed. ABC Electric, 921 Fort St., EV 4-3113.

FAST PRESCRIPTION SERVICE OWL DRUG
Fort and Douglas St. EV 5-8161

BABE'S FIREWEED HONEY. Treat. 1698 Lansdowne. EV 3-7326.

7-CU. FT. PHILCO FRIDGE, CROSS-top freezer, $65. 384-7813. All-Temp.

STANDARD RELAX-ACISOR; (like new). Offers. GR 9-5860.

FRIDGE, 3 YRS OLD, McCLARY-Easy. Cash. 384-4761.

BENDIX AUTOMATIC WASHER, $35. 382-2703.

PICKLED WALNUTS, NEW CROP, $4.00 gallon. EV 4-7371 after 6.

GO-KART, 5½-H.P. WEST BEND motor, new frame. $150. 479-2089.

JUMBO SALE! COME IN, LOOKY see. 1328 Government St.

82 MISCELLANEOUS FOR SALE

G-E
STEAM
IRON
Specially Priced
at $16.88 ea.

D. & D. TIRE LTD.
Victoria Duncan

RENT OR BUY WHEELCHAIRS
By day, month or year. Collapsible chairs, delivered free to your door.
SURGICAL SUPPLIES LTD.
Div. McGill & Orme
1012 Broad EV 4-8433

HARKNETT Appliances
4th
ANNIVERSARY SALE
WESTINGHOUSE HI FI STEREO CLEARANCE
Two units to choose from—both contemporary designs in natural walnut, Garrard record changers with diamond needle.
SEE THESE AND OTHER TOP BARGAINS!
2333 Govt. St. EV 4-4169

20% OFF
Catalina and Sea Queen swimsuits — one and two-piece styles, also swimcaps by Kleinerts.
KAROLYN'S STYLE SHOPPE
2519 Estevan EV 2-9662

THREE REPOSSESSIONS
1. RCA Victor Coppelia III AM-FM Stereo Combination with an FM-stereo (multiplex) radio built in. Clean contemporary design in satin walnut. New $529; may be purchased for balance owing.
2. Model 321 Sony De Luxe Tape Recorder. 4-track stereo model. Records and plays back true hi-fi stereo. Used 6 months; may be purchased for balance owing. New, $499.95.
3. Silvertone Slimline 21" Portable TV. Durable tan-colored cabinet. 2 years old. Worth $329.95 new. Can be purchased for balance owing.
QUADRA APPLIANCES
3514 Quadra St. EV 5-8422

MEN . . . something a little different in Men's Toiletries.
COLOGNES — AFTER SHAVE LOTION—PRE-ELECTRIC LOTION SHAVING CREAM — DEODORANT STICK
Made in Italy by Victor
TWO FRAGRANCES
"Acqua di Selva"
"Silvestre"
THE VICTORIA PHARMACY
Government Street at Broughton
EV 4-1211

DUE TO THE TREMENDOUS RESPONSE TO LAST WEEK'S HINDQUARTER SALE REPEAT OFFER
ONE
WEEK
ONLY
(cut and wrapped).
Top Quality-standard Hindquarters LB. 51c
unconditionally guaranteed
FREE CITY-WIDE DELIVERY
ALBERTA MEAT MARKET
1811 Cook EV 3-8352

BERRYLAND SPECIALS
Corn, young, tender and super sweet, 14 cobs 39c
40 cobs 99c
Vine-ripened tomatoes, big basket 44c
Green Tomatoes, per lb. 5c
Potatoes, super fresh, like you can't get them anywhere else, 10 lbs. 39c
80-lb. sack $2.49
So much fresher at
BERRYLAND, ELK LAKE

USED BEATTY WRINGER washer, $29.95; used Viking with pump, $39.95; used Westinghouse, $29.95; used Connor wringer washer, $29.95; used Easy full skirt model, with pump, $39. Butler's, 1720 Douglas St., EV 3-6811.

INTERCOM SET, NEW TRANSIStor telephone, set $29.50
J.M. roof putty, ideal for those leaking gutters, qt., only 49c
Polythene 1500 sq. ft. Rl., only $8.95
S. J. Peden Ltd., 2855 Quesnel St., EV 5-1428 or EV 5-6131.

FRIGIDAIRE RANGE, 17 CU. FT. freezer, Westinghouse fridge, Gendron carriage, Petri Penta camera with meter, Bell & Howell movie camera, projector and screen, portable sewing machine. All items in excellent condition. EV 2-1254.

RENT A ROYAL TYPEWRITER. Authorized Royal dealers for Victoria. Sales, rentals, repairs, all makes and models. Cash registers, adding machines, calculators.
MONK OFFICE SUPPLY LTD.
1010 Government St. EV 4-0565

AUTO LOCKS OPENED
and repaired. Keys for most foreign cars.
PRICE'S KEY SHOP
847 Fort Street EV 4-6221

TOMATOES
Why pay more? We have top quality at 10c lb. Also stewing tomatoes at 7c lb. Bring containers. Phone your order, this offer won't last long. GR 4-1049.

A.M.C. FRIDGE, 24" WIDE, NEAR-new condition, $69; Maytag washer, $39; perfect 17-in. Motorola TV, $55; oak bookcase with glass doors, $29; apartment washer, $27. T & T Variety, 2685 Douglas. 388-5988.

JANTZEN SWEATERS
½ PRICE
90 sweaters—assorted styles—all sizes
Dorman's, Douglas at Johnson.
"Buy of the Week."
EV 4-3811, EV 4-0831

— SPECIAL —
While they last, 1962 model 22" sweepers reduced from $46.50, now only $37.50 plus tax. B.C. Power Mower Sales, 832 Fisgard. Phone EV 2-6513.

RADIOS, IRONING BOARD, BATtery booster, card table. Easy washer, fridge, dinette suite, chesterfield suite, electric stove, Singer sewing machine. EV 5-6659.

NORTHERN ELECTRIC WRINGER washer with pump, $32.
T & T VARIETY
Phone 388-5893
2685 Douglas Street, Victoria, B.C.

ENGINEER BOOTS, SIZE 11, NEW condition, $7; good green chrome set, $25; 6-volt car radio, $20. Phone GR 8-1007.

SHOWCASES, COUNTER STYLE. Prestige custom walnut, suitable for jewellery, etc., used few months. $150 each. 382-6296.

BRING THIS ADVERTISEMENT for one pound of Bridge-Mix for 49c. Regular 69c a pound. Rowat's Candy Land, 648 Yates.

ALMOST NEW COMMERCIAL canopy, blower and sink unit. Also wooden tables and chairs. Reasonable. 477-1419.

FRIDGES, FREEZERS REPAIRED, bought and sold. C. B. Refrigeration, 406 Bay Street EV 6-2744

CANVAS CANOPY, FIT 8-FOOT pickup box. New condition. First $50 takes. GR 7-3031.

19" ADMIRAL PORTABLE TV, AS new, $135; rollaway bed $50. Ph. 382-6944 eves.

BARBER CHAIR, BLACK AND white enamel. EV 4-6922.

2 DECK CHAIRS, 1 TURKEY PLATter, 1 pressure cooker. GR 7-2919.

SEALSKIN JACKET, LIKE NEW. GR 9-5298.

BABY BASSINET ON STAND, BABY tenda. EV 5-8882.

GRADE A LARGE EGGS, 55c DOZ. Brendan Cont. 2004 Pandora Ave.

INCINERATORS, $4.50, STEEL, DElivered anywhere. EV 2-3288.

WINTER APPLES FOR SALE. 1730 Island Highway.

FRESH CORN AND NETTED GEM potatoes at the farm. GR 9-1730.

ONE PUROX ACETYLENE OUTfit, no gauges, $25. 383-0424.

GESTETNER FOR SALE. NEW model, perfect condition. 384-8929.

COMPLETE BROWNIE UNIFORM, like new, $6; stroller, $4. 382-6793.

KERRY DRAKE

82 MISCELLANEOUS FOR SALE

X X X X X X X X X X X X

Install
Now!

WILLIAMS
OIL-O-MATIC
HEATING

* 1-day service
* Easiest terms in town
* 10% down
* 5 years to pay
3% interest

Kitchen and Bathroom
Remodelling

W. R. MENZIES & CO.
911 Fort St. EV 3-1112

X X X X X X X X X X X X

D'ANJOU PEARS, AT 1214 GLYN Rd., off Wilkinson. 5c a pound.

83 MISCELLANEOUS WANTED

ORIGINAL PAINTINGS
By recognized artists are now being accepted for our next Art Auction. Lunds, 926 Fort. EV 6-3308.

NEED CASH?
Cash paid for good furniture, cameras, all types of musical instruments. What have you? Island Trading, opp. Mc & Mc at 1415 Government St. EV 4-5354.

WE PURCHASE ALL CANADA coins before 1960 in brand new condition. Paying double face value or more. 1948 nickels 50c each. Regency Coins Ltd., 137 Rupert St., Winnipeg, Man.

INDUSTRIAL IRON
Bring us your old cars, steel, cast iron, brass and copper, etc.
Open All Day Saturday
343 Tyee Rd. EV 4-6922

CASH ADVANCED OR BUY OUTRIGHT — FURNISHINGS, CARS, APPLIANCES. MAYNARDS. 731 JOHNSON. 386-3191.

WANTED, NEW SMALL PIANO IN good condition for student. Reasonable. EV 2-2884.

GOOD BOOKS ALWAYS BOUGHT — HAUNTED BOOKSHOP
815 Fort EV 2-1427

CASH PAID FOR GENTLEMEN'S good used clothing. The Bazaar, 1317 Broad Street. EV 2-2814.

KILSHAWS
CASH FOR FURNISHINGS
EV 4-6441

WANTED—ALL KINDS OF BABY furniture; garbage burner. S. Landry. EV 5-9866.

FARMERS' AUCTION SALE EVery Saturday. We pick up anytime: furniture, tools, etc. GR 7-3538.

LUNDS AUCTIONEERS
BUY — SELL — APPRAISE
926 FORT EV 6-3308

SQUARE DEAL BUYS
anything useful and picks up junk. 388-1221, EV 3-1001. 1126 Hillside.

COMICS, POCKET BOOKS, MAGAzines. 1238 Broad, 385-3870.

ALL CANADIAN SILVER DOLlars. EV 6-1814.

WANTED—SMALL GIRL'S BIKE (6-10-year-old). EV 2-5438.

REFRIGERATORS AND FREEZers bought. 384-7813. All-Temp.

WANTED — USED FURNITURE. Holland Bros. & Co. EV 2-6912.

IMMEDIATE CASH FOR YOUR typewriter. EV 4-0145.

WANTED—TWO SADDLES. EV 2-6437.

WANTED—CORDWOOD. GR 8-1125.

WANTED—CUB UNIFORM, SIZE 10 or 12. EV 2-6512.

84 SWAPS

27' BOAT, INBOARD MOTOR, good condition. Swap for small car and cash or sell for $600 or best offer. GR 4-1032.

SWAP LADY'S MUSKRAT BACK coat with hood, one year old, cost $375, for rototiller or anything else. GR 5-1488.

FURNITURE, BOATS OR ANYthing of value accepted in trade. Telmac Swap Dept. EV 5-5441.

'52 PONTIAC MOTOR, '46 PONTIAC transmission for small outboard motor or what have you. EV 3-1006.

SWAP, NEW ROOF ON YOUR home for what have you. GR 8-4122.

SWAP LANDSCAPING AND GARdening for what have you? EV 2-0827.

90 PETS AND SUPPLIES

Budgies Wanted
ANY QUANTITY
Highest Cash Prices Paid
VICTORIA PRESS, BOX 462

GOOD SHEPHERD SHELTER moving. Closed for business until Oct. 2. Appointments only. New address, 3842 Duke Rd., Metchosin. GR 9-2213.

THE DOGGY WASH
Shampoo, grooming, trimming, pedicure, de-flea, etc. All breeds. Poodles a specialty. Douglas at Cloverdale. 385-9898.

MALE GERMAN SHEPHERD, 18 months, reasonable to good home. Apply 630 Gorge Road West after 6:30 p.m.

SAANICH NIGHT SCHOOL DOG obedience classes, elementary and advanced training. Inquiries, Michael Williams Kennels. 474-2112.

KEE-TING PEKINGESE KENNELS have several champion sired puppies for sale from $65 up, also 3 champions at stud. GR 4-1608.

HARVEY'S PET FOOD — ALL meat, 2 lbs. for 35c. Harvey's Fine Meats, Ltd., 2709 Quadra at Hillside. EV 3-3031, EV 5-2953.

WELSH CORGI PUPPIES, CARDIgan and Pembroke. Pendragon Kennels. Registered. Laidlow Rd., Saseenos.

CHAMPION SIRED BLACK MINIAture poodle pup, excellent pedigree. 385-0854.

BOARD YOUR PET AT JOYLAND Kennels. Individual care, large exercise field. 474-2201.

COMING SOON — THE K-9 PET Parlor. Complete clipping, shampoo. Watch for our opening.

MICHAEL WILLIAMS' BOARDING and Training Kennels, Pat Bay Highway. Labrador pups. 474-2112.

BEAUTIFUL BLACK PART-PERsian cat requires adult home. C.P.L. EV 4-9692, EV 3-6190.

REGISTERED TOY BOSTON TERrier male puppy. 479-1581.

REGISTERED MALE KEESHOND puppy. Phone 479-1304.

REGISTERED BASSET HOUND puppies. GR 9-1248.

COCKER-DACKI CROSS PUPS. Females $10, males $15. EV 6-2243.

BLUE AND SEALPOINT KITTENS. 383-9839.

DEB-ON-AIR POODLES, PEKES. Clipping, stud service. GR 4-2209.

DACHSHUND: Gentle, gay, adult bitch. $75. GR 8-4214.

CAT BOARDING, A SPECIALTY, $4 a week. References. EV 4-0936.

SIAMESE CATS, MALE, 1 YEAR; female, 2 years, $15 each. EV 6-0049.

Radio Report

Friday's Highlights

2:30 p.m.—Trans-Canada Matinee—CBU.
7:35—Assignment—CBU.
9:00—Max Ferguson's excellent comedy show—CBU.
10:30—Late Night Theatre—CBU.

Friday's News

9:00 a.m.—BBC News from London—CBU, KIRO.
7:00 p.m.—CBC National News—CBU.
(Most stations carry news broadcasts every hour, either on the hour or on the half-hour.)

CJVI (900) Victoria	CKDA (1220) Victoria	CFAX (1070) Victoria	CBU (690) Vancouver	CKNW (980) N. Westminster
CKWX (1130) Vancouver	CJOR (600) Vancouver	KIRO (710) Seattle	KXA (770) Seattle	KOMO (1000) Seattle

91 CHICKS, POULTRY, HATCHING EGGS, SUPPLIES

FOR SALE, HYBRID LAYING hens, 1-year-old. GR 9-6468.

92 LIVESTOCK, SUPPLIES

FOR SALE ON THE HOOF, 4-H Hereford steer, approximate weight 1,100 lbs at 25 cents per pound. Ph. GR 4-1077 or EV 2-6111, Local 2482.

2½-YEAR-OLD BAY GELDING, sound and gentle. Sell or swap milking cow or pickup. GR 7-6026.

MINK FARMER NEEDS HORSES and cows. Ph. anytime, GR 9-3095.

FOR SALE—CULL POTATOES AND hay. GR 4-1563.

LIVESTOCK BOUGHT AND SOLD. Phone GR 9-4487 or GR 9-6881.

WESTERN SADDLE AND MATCHing bridle, $100. 477-3655 after 6 p.m.

99 NEW CAR DIRECTORY

HILLMAN, SUNBEAM, HUMBER, Rover. Jameson Motors Ltd., 740 Broughton Street. EV 4-1161.

100 CARS FOR SALE

IT'S TRUE
We don't have the lowest priced cars in town! We don't want them! Neither do you! We do have GOOD CLEAN GUARANTEED CARS at reasonable prices!

61 FORD Fairlane "500" 2-Door, 6-cyl., radio, heater, white wall tires $2095
59 AUSTIN Sedan, very clean $995
57 CADILLAC Sedan de Ville, fully equipped $2295
61 MERCURY 2-Door Hardtop, fully equipped $2495
60 PONTIAC Parisienne Convertible, fully equipped $2495
61 RENAULT Caravelle $1895

Also many late model Volkswagens, fully reconditioned and guaranteed

SPEEDWAY MOTORS LTD.
971 Yates EV 5-2415

T — E — L — M — A — C
MID-MONTH
B-A-R-G-A-I-N-S

50 VAUXHALL Sedan $145
54 HILLMAN Sedan $195
54 AUSTIN Sedan $295
53 HUMBER Sedan $395
54 VAUXHALL Sedan $445
56 AUSTIN Sedan $545
56 VANGUARD Sedan $595
56 FIAT Sedan $595
56 1913 Sedan $645
56 METRO Hardtop $695
56 VOLKSWAGEN 2-Dr. $745
58 MORRIS 2-Dr $795
56 HILLMAN A-T Sedan $845
53 JAGUAR Mk VII $945
59 VAUXHALL Sedan $945
61 AUSTIN 2-Dr $995
58 ZODIAC Sedan $1045
57 RAMBLER Sedan $1095
59 VAUXHALL Sedan $1135
59 OXFORD Wagon $1245
60 AUSTIN Sedan $1295
61 VOLKSWAGEN 2-Dr. $1295
61 CONSUL Sedan $1345
59 KARMANN GHIA $1395
61 FALCON Automatic $1695

N-O M-O-N-E-Y D-O-W-N
FIRST PAYMENT IN NOVEMBER
PAYMENTS TO 36 MONTHS
Take advantage of Telmac's exclusive wide open "Charge Account" plan. Buy any car without a penny down—and pay as you drive.

48 DODGE Sedan $145
52 PLYMOUTH Sedan $245
53 METEOR Sedan $395
54 DODGE Wagon $445
56 CHEV Wagon $795
56 STUDEBAKER Sedan $845
56 BUICK Hardtop $995
59 THUNDERBIRD $3495

WHOLESALE — AS IS
50 MORRIS $65.65
51 FORD $85.50
52 OLDSMOBILE $99.95
52 BUICK $112.25

SWAP ANYTHING
Telmac's "Swap Dept" will accept in trade anything of value—boats, radios, motors, TVs, furniture, trailers, etc., etc.
TRADE YOUR DON'T WANTS

59 Cresta — 57 Zephyr — 50 "A40"
57 Morris — 59 Vanguard — 61 Austin
57 Zodiac — 57 Vauxhall — 57 Oxford
56 Jets — 50 Hillman — 50 Humber
57 Oxford — 52 Jaguar — 57 Velox
61 Mini — 56 Vanguard — 56 TBird
57 Austin—61 Volkswagen—57 Rambler
57 A-95 — 51 Humber — 57 Metro
50 Austin — 56 Austin — 58 Cresta
59 Fiat — 59 Vauxhall — 58 Morris
51 Minor — 60 Renault — 59 Consul
59 Morris — 54 Hillman — 50 Austin
61 "A40" — 58 Hillman — 60 Envoy
60 Falcon — 56 Vauxhall — 56 Willys
58 "1000"—58 Triumph—58 Kar Ghia
59 Oxford — 57 Vauxhall — 58 Victor
58 Zephyr—58 Volkswagen—56 Prefect
60 "850" — 56 Oxford — 55 Jeep
57 Bedford — 50 Prefect — 61 Consul
50 Oxford — 54 Hillman — 55 Austin
58 Velox—55 Volkswagen—56 Metro
59 Snipe — 50 Vauxhall — 60 Austin

53 Pontiac — 59 T-Bird — 58 Stude
56 Chev — 55 Plymouth — 58 Buick
55 Buick—58 Plymouth—53 Meteor
51 Buick — 57 Cadillac — 54 Dodge
57 Olds — 57 Rambler — 56 Century
55 Special — 54 Buick — 57 Nash

ONE-YEAR 50-50 GUARANTEE
Compact cars carry a one-year 50-50 guarantee for your security.

T — E — L — M — A — C
COMPACT CARS
848 Fort — EV 5-5441
OPEN EVENINGS

'49 CHEV. COUPE, FULLY CUStomized, Ford V-8 running gear. GR 4-1098.

1956 FORD V-8, EXCELLENT CONdition, $750. 383-0404 after 5 p.m.

100 CARS FOR SALE

OLSON'S

VICTORIA'S EXCLUSIVE FORD DEALER!

62 THUNDERBIRD Sports Coupe, fully equipped, as new $5799
63 CONSUL Tudor, showroom condition, low mileage $1959
62 FALCON Station Wgn, 4-door. Big "101" engine, radio $2599
60 BMW Coach, low mileage. Immaculate throughout $899
58 MERCURY Monterey, Sedan, fully equipped $1899
56 BUICK Tudor Hardtop, fully equipped. Special $799
57 PONTIAC Tudor, automatic, radio, new paint, seat covers $1099

NO DOWN PAYMENT!

62 FALCON Coach. Custom radio, low mileage $2299
57 PLYMOUTH Tudor Hardtop, V8, automatic, radio $1199
57 DODGE Sedan. Smart tutone, whitewall tires $999
60 CHEVROLET Sedan showroom condition $1499
57 PLYMOUTH Sedans, choice of 3 .... $999
51 CHEV De Luxe Tudor Hardtop, automatic, radio, exceptional $399

30-DAY 50-50 WARRANTY!
TILL NOVEMBER

NO TIME PAYMENTS 'TIL MID-OCTOBER

58 VAUXHALL Station Wagon, de luxe model $999

LIFE INSURANCE ON FINANCE CONTRACT!

COMMERCIALS

56 INTERNATIONAL Flat deck, 4-wheel drive with winch and cable $1399
46 MERCURY ½-Ton Pickup. This is for the hunter! $199

15-DAY EXCHANGE PRIVILEGE!

OLSON'S BUDGET REPAIRS
No Down Payment
* Body
* Mechanical
* Paint

OLSON MOTORS
1036 Yates St.
Phone EV 4-1144

LOOKING FOR A '56 FORD OR A '55 Austin for about $600—and if you also require $400 cash, the total payment is $41 a month. Mr. White 386-5922 or GR 9-3366.

TAKE OVER PAYMENTS OF $50 Austin station wagon, 1963 model. Phone between 5-7 p.m. only. EV 5-7429.

1962 IMPALA HARDTOP SEDAN. Under 1 year old; 9,000 miles; 283 motor. Cost $4,300. Sacrifice $2,850. 477-4398.

1960 DODGE 4-DOOR, AUTOMATIC, power steering, radio, one owner. Immaculate. EV 2-2969.

NOTHING DOWN, $36 MONTHLY, 1957 FORD, $835. ART'S CARS, BURNSIDE AT HARRIET.

NOTHING DOWN, $15 MONTHLY, 1958 AUSTIN, $345. ART'S CARS, BURNSIDE AT HARRIET.

1957 CHEVROLET AUTOMATIC, radio, heater, good condition, $900 or nearest offer. 382-7003.

1955 BUICK SPECIAL SEDAN. Must sell. Transferred east. Ph. EV 3-1667.

1949 CADILLAC CONVERTIBLE, new paint, $450. Can be seen at 254 St. Lawrence Street after 5 p.m.

NOTHING DOWN, $20 MONTHLY, 1956 VOLKSWAGEN, $995. ART'S CARS, BURNSIDE AT HARRIET.

100 CARS FOR SALE

$ $ $ $ $ $ $ $ $ $ $ $ $ $ $

NO DOWN
PAYMENT
(ON APPROVED
CREDIT)
AT
ENSIGN MOTORS

55 VANGUARD Sed. Custom radio, all new tires $595
56 VAUXHALL Velox $495
59 NSU PRINZ. Get 60 mpg. $495
59 RENAULT Dauphine. 3-month warranty $795
58 VAUXHALL Victor, custom radio $795
60 METROPOLITAN 2-Dr. Hardtop, Custom radio $1095
59 CONSUL Convertible, tutone, whitewalls $1295
61 MORRIS MINI Station Wagon. Seat Belts $1295
61 VAUXHALL Victor. Seat belts, only 13,000 miles $1395
61 PEUGEOT 403, overdrive, radio $1295

ENSIGN MOTORS LTD.
904 Pandora at Quadra
EV 5-9761
OPEN 9-9 Daily

$ $ $ $ $ $ $ $ $ $ $ $ $ $ $

DAVID MOTORS LTD.

60 FORD 4-Door Station Wagon, V8, automatic trans., power steering, very clean $1995
59 EDSEL 2-Door Hardtop, V8, automatic trans., power steering, power brakes, tutone $1895
54 CHEV Sedan, standard "6", good family unit $495
51 VANGUARD Sedan, good running order $195
59 OLDSMOBILE "88" 4-Door Hardtop, fully powered, exceptionally clean throughout $2395
62 CONSUL Sedan, black with red leather upholstery $1695
57 FORD Tudor, custom radio $795
55 VAUXHALL Velox Sedan $305
58 CHEV Bel Air V8 Fordor Hardtop, automatic trans. $1695
61 CHEV Sedan, V8, auto. trans. $2195
59 FORD Fairlane "500" V8, auto. trans. $1895
62 PONTIAC Sedan, whitewalls, light blue in color $2495

Growing with Victoria

DAVID MOTORS LTD.

Volvo—Peugeot—Fiat
1101 Yates at Cook
EV 6-6168

CLEARANCE SPECIALS

54 EDSEL Citation Hardtop $1695
58 CHEV 4-Dr. Sedan, 6 .... $1395
57 CHEV 4-Dr. Sedan, 6 .... $1295
61 SINGER Gazelle Sedan $1295
61 SIMCA 2-Dr. HT $995
61 FORD Escort Stn Wagon .... [illegible]
58 V.W. De Luxe, 2-Door $895
56 AUSTIN Sedan, overdrive $695
56 PLYMOUTH 2-Dr. HT $695
54 VOLKSWAGEN De Luxe $595
54 BUICK 2-Dr. HT $595
54 STUDEBAKER Low Boy, OD $495
54 CHRYSLER Sedan, A/T $495
51 CHEV 4-Dr Sedan $395
54 NASH Rambler Sedan $295
53 AUSTIN A-40 Sedan $195
53 FORD 2-Dr., radio $195
any many others.

No Down Payment to approved credit.
Cars and Trucks Wanted for Cash

CAPRI MOTORS LTD.
1080 Yates Phone EV 5-3512

1957 VOLKSWAGEN CAMPER fully equipped. Must be sold this month. $1,000 or nearest offer. Rear of 526 Esquimalt Rd.

1959 PONTIAC PARISIENNE TWO-door hardtop. Good condition. Will accept small trade as part payment. EV 6-2530.

1957 METEOR RIDEAU 500 V8 Hardtop. Full power. New paint, radio and heater. Perfect condition. $1,295. GR 8-2841.

NOTHING DOWN, $22 MONTHLY, 1955 BUICK, $475. ART'S CARS, BURNSIDE AT HARRIET.

'55 HILLMAN, LOW MILEAGE, good condition, $475 or nearest offer. GR 9-3493.

1954 MAROON HILLMAN, $130 cash. GR 9-7197.

'56 METEOR, $50 AND TAKE OVER payments. 479-2356.

100 CARS FOR SALE

CELEBRATING
OUR 70TH
ANNIVERSARY
at
PLIMLEY
RAMBLER

Victoria's Lowest Prices!!!

62 AUSTIN Station Wagon, radio and heater $1345
62 RAMBLER Classic Sedan, heater, seat belts $2495
62 CHEV Sedan, new condition, air conditioning $2495
60 SIMCA 4-Door Sedan, as new $895
58 HILLMAN Sedan, radio, heater $795
57 FORD 6-Cylinder Sedan, new paint $1095
60 AUSTIN 850 Sedan, low mileage, heater, signals $995
60 RAMBLER Sedan, heater, whitewalls $1495
60 VAUXHALL Station Wagon, H $1395
58 ROVER Sedan, luxury appointed. 105R, heater, automatic $1995

50 CARS TO CHOOSE!
30-Day 50-50 Warranty
NO PAYMENTS TILL NOV.

57 DODGE Mayfair Hardtop, V8, radio, heater, automatic $1245
57 FORD Zodiac, heater, tutone $995
56 DODGE Royal Sedan, full power, radio, tutone. A-1, only $895
55 VOLKS, H, A-1 .... $695
55 HILLMAN Sedan $450
53 AUSTIN Sedan $295
52 OLDS 98, R, H, AT $395

LIFE INSURED CONTRACTS!
NO MONEY DOWN!

57 THAMES Panel $395
56 FORD Sed. Del. $645
54 HILLMAN Van $425
54 PONTIAC Sed. Del. $550

For the Best Deal
Deal With The Best

PLIMLEY
1010 Yates EV 2-9121

HORWOOD BROS.

62 MINI MINOR Coach, new tires $1,295
61 HILLMAN convertible, well kept $1695
60 PONTIAC 2-Door Sedan, 6-cylinder, standard transmission. Very clean $1695
60 VAUXHALL Velox Sedan, 6-cylinder, low mileage $1395
59 TR-3, blue. Only $1,295
59 MGA Roadster, very nice $1595

LOW-PRICED SMALL CARS

52 RAMBLER Convertible. Electric top. Very good order $295
58 AUSTIN Sedan, good transportation $395
51 AUSTIN A-40 .... $345
58 ZEPHYR Sedan $295
52 FORD Prefect $195
49 MORRIS Minor $145

— BANK FINANCING —

Morris · MG · Wolseley
OPEN 9 A.M. TO 9 P.M.
810 Johnson Street EV 3-6113

SUPER MOTORS LTD.

'63 PLYMOUTH Belvedere Suburban Wagon. Absolutely new. Won at PNE $3295
'62 PONTIAC PARISIENNE Convertible. Fully loaded $3,895
'61 FORD Sedan, 6 cylinder. Real clean $1,995
'62 PONTIAC 2-Door Hardtop, 1 owner $2,995
'62 VOLKSWAGEN Sedan $1,495
50 CARS TO CHOOSE FROM
Spot cash for your truck or car! 2115 Quadra EV 5-6881
(opposite the Curling Rink)

PAYMENT PROBLEMS
Are high monthly payments keeping you from buying a car? Let me show you how you can pay your current bills and own a quality used car for less than you're paying now. Fast, confidential service. Mr. Crowe, 385-8367 after 6 or weekends.

LUXURY CAR
1960 Cadillac Coupe de Ville, gleaming white, fully power equipped. Trade and payments accepted. $4,195. For appointment to demonstrate phone EV 6-6420.

PAT'S AUTO SALES
56 Pontiac 4-Door Hardtop, 56 Pontiac Sedan, V-8, standard shift; 54 Buick, standard shift; 52 Ford. Many others.
296 Esquimalt at Spurry's Drive-in.

1960 METEOR 2-DR, NEW PAINT, 1958 overhead motor, automatic transmission, power brakes, custom grille and tail lights. Call EV 4-6696, 6-7 p.m.

57 CADILLAC
Coupe DeVille, immaculate condition. Full GM luxury appointments. Low mileage with D.R. tires. Only $2295. EV 5-5136, after 4 EV 3-2727.

1960 VOLKSWAGEN, LIGHT BLUE, radio and heater, $980; 1958 Buick convertible, white, all power, $1,900 cash. 478-3904.

NOTHING DOWN, $10 MONTHLY, 1950 MORRIS, $145. ART'S CARS, BURNSIDE AT HARRIET.

SACRIFICE, MUST SELL THIS weekend. Best offer takes 1958 Austin A-35 sedan. EV 2-3816.

'53 METEOR, NEW MOTOR, $365. EV 5-6674.

'36 MONTEREY 4-DR HT PHAEton. One owner. EV 4-9951.

'51 OLDS AUTOMATIC—WHAT OFfers? EV 4-6973.

1949 AUSTIN A-40, $100. 2850 Austin Avenue.

100 CARS FOR SALE

DRIVE
A Little Farther

SAVE
A Lot More

IT'S THE
$ $ DIFFERENCE $ $
THAT COUNTS

SUBURBAN
Mercury Meteor
Comet

WE HAVE CALLED
IN 10 MORE
DEMONSTRATORS

FROM 500 MILES

SAVE UP TO
$ $ $1,000 $ $

* Comets
* Meteors
* Mercurys
* Lincolns
* British Fords

63 COMETS
From $2295

NO
DOWN PAYMENT!
(On Approved Credit)
6% FACTORY
FINANCING

FULL NEW CAR
WARRANTY

SALE
EXTENDED 72
HOURS—UNTIL
10 P.M. MONDAY

Over 80 Clean
Reconditioned
USED CARS
To Choose from

EXAMPLES:

1960 VOLKSWAGEN, one-owner, only $1095

1962 CADILLAC Coupe de Ville, as new, fully equipped, all luxury appointments, only $6295

1962 METEOR Tudor, Panama yellow, 8-cylinder, floor shift, only $2495

30-DAY
50-50 WARRANTY

1959 AUSTIN A-95, 6-cyl., luxury saloon model, only $1295

1961 DODGE Sedan, Brazilian bronze, economy six-cylinder model, only $2095

1959 CHEVROLET Sedans
Two to choose from, only $1595

EXCHANGE PRIVILEGE
on vehicles of equal or greater value

HUNTER'S SPECIAL
WILLYS JEEP Pickup truck, completely rebuilt running gear, a reliable unit at only $995

MECHANIC'S SPECIAL
1947 DODGE, good mechanically $25.00

YOUR GREENLIGHT
PROTECTION
* Exchange Privilege
* 30-Day Warranty
* Bonded Sales Staff
* All Cars Fully Reconditioned

Open 'til 10:00 o'clock
Every night!

SUBURBAN
MOTORS
3377 Douglas at Saanich Rd.,
EV 6-6131

100 CARS FOR SALE

SAVE SAVE
MORE MORE

GET MORE
AT
MORRISON'S

63 OLDSMOBILE 88
Hardtop, executive-driven, fully power equipped. Reg. $4,541.
SALE $3995

63 OLDSMOBILE
Dynamic 88 4-door hardtop, executive-driven, fully power equipped. Reg. $4,820.
SALE $4195

61 PONTIAC
Sedan, heater, signals. Reg. $2,295.
SALE $1895

60 CHEVROLET
Sedan, radio, heater, automatic, signals. Lic. 38365. Reg. $2,095.
SALE $1795

60 CHEVROLET
Sedan, radio, heater, signals. Lic. 36554. Reg. $1,995.
SALE $1745

PRICES SLASHED
TO SELL CARS FAST!
WE NEED SPACE TO TRADE
WHEN NEW 1964 CARS ARRIVE

60 VALIANT
Heater, signals. Reg. $1,995.
SALE $1595

60 CORVAIR
Radio, heater, signals. Reg. $1,895.
SALE $1595

59 CHEVROLET
Sedan, heater, signals. Lic. 256238. Reg. $1,950.
SALE $1295

58 FORD
Sedan, radio, heater, automatic. Reg. $1,495.
SALE $1195

GET MORE
WITH MORRISON'S
"Peace-Of-Mind"
Package

* All Cars Safety-Laned
* GM Reconditioning
* All Cars Clearly Priced
* 30-Day, 50-50 Warranty
* Free Life Insurance
* 15-Day Exchange Privilege
* 6-Month 15% Warranty
* Free 6-Month Lubes
* No Down Payment to Good Credit Risks

57 PLYMOUTH
Sedan, radio, heater, automatic, 2-tone. Reg. $1,195.
SALE $995

57 CADILLAC
Sedan DeVille, fully power equipped. Reg. $2,895.
SALE $2595

56 DODGE
Station Wagon, radio, heater, signals. Reg. $1,095.
SALE $895

56 FORD
Heater, signals. Lic. 46498. Reg. $795.
SALE $495

56 METEOR
Heater, signals. Lic. 68662. Reg. $895.
SALE $545

OPEN 8 A.M. TO 9 P.M.
BONDED SALESMEN
ON DUTY

55 MONARCH
Hardtop, radio, heater, automatic. Reg. $1,095.
SALE $895

55 STUDEBAKER
Lo-Boy, heater, signals. Reg. $795.
SALE $495

55 OLDSMOBILE 88
Radio, heater, automatic. Reg. $895.
SALE $595

54 PONTIAC
Automatic, heater, signals. Reg. $795.
SALE $595

61 TRIUMPH
Herald Convertible, heater, signals. Reg. $1,695.
SALE $1395

GET MORE WITH
ANY DEAL
ANY DAY
AT MORRISON'S

61 MORRIS
Mini-Minor, heater, signals. Reg. $1,195.
SALE $995

61 ANGLIA 105E
Heater, signals. Reg. $1,295.
SALE $1045

60 METROPOLITAN
Hardtop, radio, heater, signals. Reg. $1,295.
SALE $1095

60 ENVOY
Heater, signals. Reg. $1,295.
SALE $995

59 VAUXHALL
Velox, heater, signals. Reg. $1,295.
SALE $1095

57 HILLMAN
Sedan, heater, signals. Lic. 86881. Reg. $895.
SALE $645

Island's Largest And
Busiest Dealer

MORRISON
CHEVROLET-
OLDSMOBILE
LTD.

940 Yates EV 2-1108

100 CARS FOR SALE

NATIONAL
—— ON YATES ——

CLEAR THE DECK!

Management says all these cars must go! Must have room for the arrival of new models!

• • • •

OVER 140 CARS TO CHOOSE FROM!

• • • •

SAVE UP TO 40%

• • •

63 MERCURY Monterey Custom 4-Door Sedan. Top model; power brakes, steering, 2-tone, whitewalls, etc. Showroom condition. SAVE $600. Sale Price $3860

56 OLDSMOBILE 2-Door Hardtop. Tutone, whitewalls, custom radio. Reg. $1100. Sale Price $998

60 TRIUMPH 2-Door Sedan. Low mileage. Economy plus performance. Reg. $1100. Sale Price $947

56 FORD Customline Sedan. V-8, standard shift. Turquoise with matching interior, whitewalls. Reg. $900. Sale Price $769

54 PREFECT 4-Door Sedan. Good mechanically. Transportation special. Reg. $500. Sale Price $344

60 FORD Family Sedan. Custom radio, heater, signals. Reg. $1800. Sale Price $1488

57 PONTIAC Station Wagon. V-8. Automatic trans., custom radio, 2-tone. Reg. $1400. Sale Price $1177

61 METEOR 2-Door Station Wagon. 6-cylinder, stand trans., electric rear window, heater, defroster, signals. Reg. $2400. Sale Price $1999

58 VOLKSWAGEN A very hard-to-find model. Heater, signals, leatherette interior. Reg. $1000. Sale Price $855

56 ZEPHYR Sedan. Top Ford import. Good sound car. Reg. $700. Sale Price $555

57 FORD PREFECT Station Wagon. Ideal dual purpose unit for work or pleasure. Reg. $800. Sale Price $678

55 BUICK Special 2-Door Hardtop. Automatic trans., custom radio, 2-tone, whitewalls. Reg. $900. Sale Price $748

• • • • • • • •

NATIONAL BUYER BENEFITS

- Free Exchange
- Written Warranty
- All Cars Price Tagged
- Bonded Salesmen
- Top allowance for your car
- Immediate Delivery

• • • • • • • •

56 PONTIAC 2-Door Sports Coupe. American model. Fully powered. Reg. $1300. Sale Price $1167

58 FORD Sedan Delivery. Automatic trans., side windows. Reg. $1200. Sale Price $1055

58 PLYMOUTH 4-Door Sedan. 2-tone, heater, signals. 6-cylinder for economy. Reg. $1000. Sale Price $849

59 STUDEBAKER 2-Door Sedan. A very well-maintained car. Heater, signals. Reg. $1400. Sale Price $1183

55 DODGE 4-Door Sedan. Heater, signals, defroster. Reg. $300. Sale Price $234

55 MERCURY 2-Door Hardtop. Every conceivable luxury option including power windows. Priced at wholesale. Sale Price $576

56 METEOR Sedan Delivery. Heater, defroster, signals. Ready to go. Reg. $700. Sale Price $477

47 CADILLAC Sedan. G.M. equipped. Sale Price $243

52 BUICK Special 2-Door Sedan. Automatic trans, custom radio. Reg. $350. Sale Price $182

55 RAMBLER Sedan. Room, comfort and economy. 2-tone. Reg. $700. Sale Price $562

59 CHEVROLET Sedan Delivery. Can be converted to a station wagon. Heater, defroster, signals. Reg. $1300. Sale Price $1079

STILL GOOD SELECTION OF STUDEBAKER DEMONSTRATORS AVAILABLE SAVE UP TO $620

WAGONAIRES HARDTOPS—SEDANS 6's and V8's

• • • • • • • •

Bring No Money! First Payment in Nov. "Often Imitated But Never Equalled"

EV 4-8174

NATIONAL —ON YATES—

NOTHING DOWN, $39 MONTHLY, 1960 HILLMAN, $895. ART'S CARS, BURNSIDE AT HARRIET.

FOR SALE—1957 NASH METROpolitan Hardtop. Radio, heater. $795. 4021 Townsend Dr., Royal Oak.

NOTHING DOWN, $14 MONTHLY, 1952 CHEVROLET, $225. ART'S CARS, BURNSIDE AT HARRIET.

'61 CHEV. IMPALA CONVERTIBLE. Power equipped. EV 5-2721, 9 to 5, EV 5-0888 after 5.

1957 CHEV. BEL-AIR, STANDARD 6. Custom radio. Very good condition. 386-6276.

'59 OLDS 4-DR. HARDTOP, AUTOmatic, power brakes and steering, custom radio. 475-3039.

100 CARS FOR SALE

REPUTATION IS SOMETHING YOU EARN!

If you were to ask the many people who have bought our GOODWILL CARS at EMPRESS MOTORS you'd find that our reputation for fine used cars is growing every day.

We're proud of that distinction and therefore endeavor to maintain the highest standards in both the quality of our cars and the methods by which we sell!

62 PONTIAC Sedan, automatic, radio, yellow $2695

60 PONTIAC Bonneville 4-Door Station Wagon. Top of the line American model, loaded with extras, blue $3195

63 HILLMAN Sedan, automatic, only 2,000 miles $1995

58 BUICK Special Sedan, automatic, power steering, blue $1895

STATION WAGONS

61 STUDEBAKER Lark V8 Station Wagon, automatic, beige and brown $1895

54 PLYMOUTH Station Wagon, blue $595

60 VAUXHALL Station Wagon $1295

59 DODGE Station Wagon, green $1695

59 TAUNUS Station Wgn, beige $895

56 MORRIS Oxford Stn Wagon, green $895

30-DAY 50-50 GUARANTEE

30-DAY EXCHANGE

57 METEOR V-8 Sedan, automatic, radio green $1395

57 OLDSMOBILE Sedan, automatic, blue $1295

55 BUICK Special Sedan, automatic, blue $1095

55 CHEVROLET 6 Tudor, automatic, blue $995

57 DODGE Sedan, automatic, blue $895

56 DODGE V-8 Tudor, radio, blue $695

56 STUDEBAKER Tudor, blue $595

58 STUDEBAKER Sedan, blue $1095

51 DODGE Hardtop, maroon $295

55 AUSTIN Sedan, grey $495

60 PEUGEOT Sedan, beige $995

52 ROVER Sedan, green $350

52 CHEV. Sedan, green $295

•• TRUCKS ••

59 THAMES Pickup $795

55 PONTIAC Sedan Delivery $695

53 PONTIAC Sedan Delivery $395

FREE LIFE INSURANCE IN G.M.A.C. CONTRACT

NO TIME PAYMENT TILL OCT. 15

A Good Deal and a Good Deal More

at

EMPRESS MOTORS

900 Fort St. Thru to View

Phone EV 2-7121

UNITY USED CARS
NO DOWN PAYMENT
On Approved Credit

63 RAMBLER "Amb" V-8, as new $3495
62 GALAXIE "500", automatic "8" $2750
59 JAGUAR Mk IX Sedan $3495
56 BUICK 4-Dr HT Sedan $1595
58 STUDEBAKER "Champ" Sedan $1200
56 DODGE V-8 Suburban $1095

MANY OTHER MAKES AND MODELS

Cars Wanted for CASH or CONSIGNMENT

554 Pandora EV 6-[illegible]

'54 MERCURY 2-DOOR AMERICAN model, overhead, standard shift, low mileage, nice paint, whitewalls, radio and heater. $425 or offer. Ph. EV 5-3979.

HILLMAN MINX, 7,000 MILES, ONE owner, 1960. To close an estate, $1,075. EV 2-1068.

STATION WAGON
Excellent condition, 1954 Ford V-8, automatic transmission. EV 2-3850.

1960 ENVOY, WILL TAKE OLDER trade. 386-3902.

100 CARS FOR SALE

P
A
CHRYSLER
I
F
I
PRODUCTS LTD.

Compare the Car And the Price Before You Buy

All Cars Plainly Price Tagged

TODAY'S SPECIAL!

61 MERCEDES-BENZ
Sedan (180 Gas). Immaculate condition, in excellent running order. Compare to $2295.
PACIFIC $ $ $ Saving Price $1995

57 BUICK
Special Sedan. V-8, automatic, power steering, power brakes, tutone. One owner. Low mileage. Immaculate condition. Compare to $1595.
PACIFIC $ $ $ Saving Price $1395

59 DODGE
Sedan. V-8 automatic. Custom radio. Compare to $1495.
PACIFIC $ $ $ Saving Price $1095

61 ENVOY
Station Wagon. 4-cyl. economy. Two tone, top condition. Compare to $1695.
PACIFIC $ $ $ Saving Price $1395

62 DODGE
Sedan. 6-cylinder, one owner. Low mileage. Immaculate condition. Compare to $2495.
PACIFIC $ $ $ Saving Price $2295

59 PLYMOUTH
Fury Sedan. V8, automatic. One owner. Top condition. Compare to $1595.
PACIFIC $ $ $ Saving Price $1295

58 VAUXHALL
Victor Station Wagon. Tutone. Top condition. Compare to $1195.
PACIFIC $ $ $ Saving Price $1045

56 DE SOTO
Sedan. V8, automatic, power steering and brakes. Tutone. Immaculate condition. Compare to $1295.
PACIFIC $ $ $ Saving Price $1095

58 MORRIS Minor
Convertible. Radio. Top condition. Compare to $895.
PACIFIC $ $ $ Saving Price $795

60 PONTIAC
Sedan. 6-cyl standard trans. Compare to $1695.
PACIFIC $ $ $ Saving Price $1495

60 ZEPHYR
Sedan, 6-cyl. One owner. Top condition. Compare to $1495.
PACIFIC $ $ $ Saving Price $1395

54 BUICK
Sedan. V-8 Automatic. Tutone. Top condition. Compare to $695.
PACIFIC $ $ $ Saving Price $495

57 PLYMOUTH
Suburban V8 automatic, two tone, top condition. Compare to $1495.
PACIFIC $ $ $ Saving Price $1395

57 CHRYSLER
Sedan V-8, automatic, power steering, power brakes, custom radio, two tone. Immaculate condition. Compare to $1595.
PACIFIC $ $ $ Saving Price $1395

53 FORD
Ranchwagon V-8, top condition. Compare to $695.
PACIFIC $ $ $ Saving Price $495

59 DODGE
2-door Hardtop. V-8 automatic, custom radio, two tone.
As is special $995

Every Day Low Prices!

PACIFIC CHRYSLER
Yates at Cook EV 6-2411

The Daily Crossword Puzzle

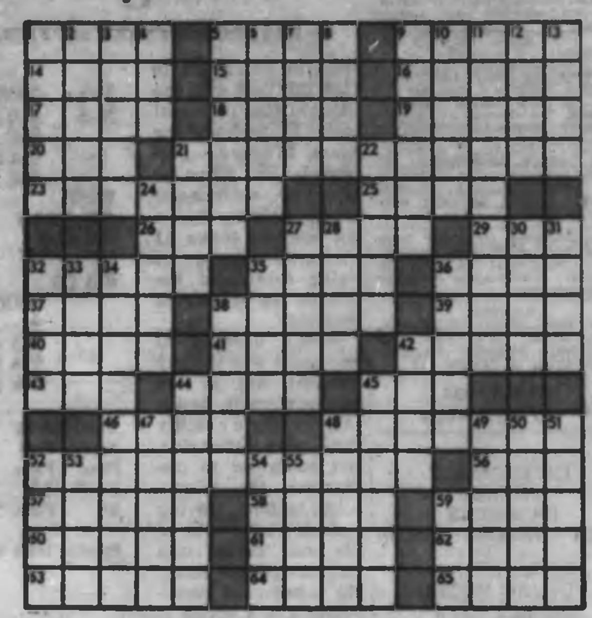

ACROSS
1 Proverbs
5 Eva Braun, for few hours
9 Biblical country
14 Hindu Mt. dwelling of gods
15 Talk wildly
16 New - - - - -
17 Make a note
18 - - - - memoirs
19 Instrumentality
20 Weight units (abb)
21 Fixed amounts
23 Piece of office furniture (2 wds)
25 River boat
26 Poetic contraction
27 And
29 Raises
32 Pommels
35 Resting place
36 Feature of religious art
37 Triton
38 Rich nations or people
39 Spinning toy (2 wds)
40 To do with machines (abb)
41 Minor Theban god
42 Teams at Navy and Cornell
43 Tinker or Shoemaker
44 Produced
45 Day of the week (abb.).
46 Great river of the world
48 Feasts
52 Underlying
56 Child's crib
57 W. Indian shrubs
58 Revolutionary leader
59 Wild animal
60 Hold firmly
61 Underdone
62 It leads to Rome
63 Rewards
64 Holy persons (abb)
65 Cape

DOWN
1 Virginia colonist
2 Mediterranean mountain
3 Twist
4 Quantity of money
5 River of Canada
6 Amount of increase
7 Peruvian Indian
8 Western Indians
9 Richard Diamond, e.g.
10 Golf's Walter - - - - -
11 Result
12 Determined
13 Members of family Formicidae
21 Greek god
22 Certain railroad tracks
24 Ordinal number
27 Prepared the way
28 Legal hold
30 Cleave the surface
31 Drenches
32 Moraceous herb
33 "- - - - There"
34 Give further aid to wrongdoing
35 - - - - brain
36 "The Heathen Chinee" author
38 Oriental female group
42 Robust fellow in Scotland
44 Trumpet sounds
45 Suit in cards
47 Loitered
48 Fixed look
49 Poignant
50 Curved roads
51 All-Americans
52 Cultivate land
53 Unicorn fish
54 Deviates from true course
55 Cleverly effective
59 Golf course feature

Answers to Previous Puzzle

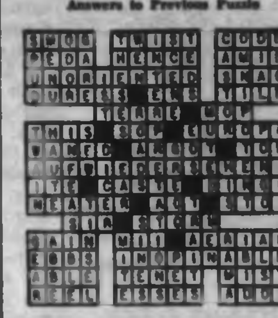

(Released by the Bell Syndicate Inc.)

100 CARS FOR SALE

HERE THEY ARE!

1964 JEEP Wagoneer, completely equipped $4600

1964 JEEP Pickup, completely equipped $3750

57 WILLYS JEEP Pickup, 4-wheel drive $1100

56 WILLYS JEEP, 4-wheel drive $1000

58 WILLYS JEEP Pickup, four-wheel drive, with winch $1395

53 BUICK 4-Door Sedan, automatic $350

58 EDSEL 2-Door Sedan, radio, heater, auto. $1400

58 FORD 4-Door Sedan, radio, heater, top shape $1050

55 PONTIAC "6" Tudor, radio and heater, top shape $795

57 PLYMOUTH Suburban, radio, heater $995

Special! 56 DODGE 2-Door Sedan, only $640

Special! 54 DODGE 2-Door Hardtop, only $450

53 FORD Sedan Delivery Station Wagon $350

60 MORRIS Mini-Minor, a real gem $945

Many others. Come in today

MOONEY & SONS
On Fort

House of Kaiser Jeeps
NEW AND USED JEEPS

EV 3-4177 EV 4-2166

BILLIARD ARENA SERVICE
(Opposite Memorial Arena)
HUNTERS' SPECIALS
55 THAMES ½-ton Panel $395
51 AUSTIN A-40 Panel, side windows, reconditioned engine $295
61 MORRIS 1000 ....$1095
57 VOLKSWAGEN $895
57 CONSUL, excellent condition $850
58 FORD Fordor Sedan, R & H, WW $1095
52 AUSTIN Somerset, excellent shape $325
TRADES UP AND DOWN
BANK FINANCING
EV 3-7831 GR 7-6715

1962 STUDEBAKER GRAN-TURISmo, black with red upholstery, bucket seats, tachometer, 4-speed stick shift, 4 seat belts, radio. Price $3,800. Terms can be arranged. Phone EV 2-5008.

'60 DELUXE GMC TRUCK AND camper, 62 Anglia, 61 Vauxhall, 61 A55, 61 Austin 6, 60 Nash Sedan, 60 TR3, 58 Ford pickup, 59 Fiat, 56 Pontiac, 54 Ford wagon. Les Blow's, 2840 Douglas, EV 4-7843.

'56 DODGE 2-DOOR, RED AND white, radio and heater, new tires. A-1 throughout. Must sell, $580 or best offer. GR 4-1783.

COUNTRY SEDAN, 1962 FORD Galaxie 500, automatic, excellent condition. Best offer, owner leaving country. 479-4273.

10% DOWN—'55 FORD. WHITE upholstery, whitewalls, radio. $750. EV 6-3810.

'57 NASH METROPOLITAN. DEpendable. Best offer. EV 5-5276 after 6 p.m.

1954 FORD CUSTOMLINE. RADIO, good tires, very good condition. $500. GR 8-2365.

PACKARD
1956 sedan, fully equipped. Must be seen and driven. GR 9-6772.

'52 PONTIAC HARDTOP, 2-TONE green beauty, automatic. $295. Ph. EV 5-1098, 5 to 7 p.m.

'51 METEOR, GOOD CONDITION, extra snow tires, radio and heater, $250 cash. 474-1781.

1961 ZEPHYR 4-DOOR SEDAN, LOW mileage, one driver, new condition. $1,350. Phone GR 7-2065.

'50 PONTIAC COUPE, NEW PAINT, fair shape, MUST sell immediately. $163 or offer. 384-7649 after 5:30 p.m.

RANCH WAGON, '58 METEOR, V-8, 4-door, standard transmission, excellent shape. $1,750. EV 4-0849.

A GOOD '52 CHEV. COACH, $12.50 monthly. EV 6-3022.

'52 STUDEBAKER CHAMPION, $200 cash. EV 3-0861.

BUICK, '41, GOOD CONDITION, $100 cash. 971 Lodge. EV 3-0396.

1950 CHEV 5-PASSENGER COUPE. Excellent. EV 5-9804 or EV 5-1466.

27-T TUDOR, OFFERS. GR 9-8176 after 5:30 p.m.

1956 ZEPHYR, IMMACULATE CONdition. GR 9-3290 before 6 p.m.

'54 AUSTIN A40 CONVERTIBLE. $300. EV 3-7368.

1956 PLYMOUTH V8, AUTOMATIC, radio. EV 4-7719, 8 a.m.-5 p.m.

1956 PLYMOUTH WAGON, BALance payments. GR 9-2366.

'54 CHEVROLET STATION WAGON, 890 Downey Road. $475. GR 5-2455.

1950 AUSTIN, '63 PLATES, $70; '49 Hudson, $40. 474-1662.

'57 OLDS, ANY TRADE ACCEPTED, must sell. EV 5-2519.

WHY WALK? '36 BUICK. UNDER priced. 385-8567.

1951 PACKARD. RADIO. BEST offer. EV 3-2274.

1955 CHEV 2-DOOR, REBUILT motor, $685. EV 5-6814.

100 CARS FOR SALE

JAMESON MOTORS LTD.

62 SUNBEAM Alpine Sports Roadster, white, red interior $2195

58 VOLKSWAGEN Sedan, radio. See this at $995

57 AUSTIN Westminster 6-cylinder Sedan $995

59 CHEV. BEL AIR Sedan, 2-tone blue, very clean $1495

61 VAUXHALL 6-Cylinder Sedan, low mileage, now $1595

55 VOLKSWAGEN Coach, radio. See this at $695

54 AUSTIN Convertible, very clean $195

58 COMMER Van, 1 owner. See this at $695

59 CONSUL Sedan, one owner, black, cream and red interior $1095

56 HILLMAN Station Wagon, very clean $645

63 MERCURY Pickup, long box, custom cab, V-8 ....$2495

57 DODGE Sedan, very clean, radio, now only $995

54 CHEVROLET Sedan. See this at $195

52 CHEVROLET Sedan, 2-door. Special at $175

740 Broughton St.
EV 4-1161

SAVE DOLLARS AT MIDTOWN

Trade Up Now

60 METEOR 2-Door $1,695
60 VOLVO, radio $1,695
57 METEOR V-8 Tudor $1,395
56 CHEV Sedan $895
56 MERCURY Sedan $795
54 PONTIAC Hardtop $495

MIDTOWN AUTO SALES
"The Home of Dependable Automobiles!"
847 Yates EV 6-1023

ABBOTT & ANDERSON

A A AND A A

56 PONTIAC, A/T, radio, 6-cyl., very clean $1395
62 AUSTIN, 10,000 miles $1795
59 CONSUL, a beauty $1025
57 METEOR Sedan, radio $1125
57 Zephyr, excellent car ....$ 965
60 MINI MINOR, 1 owner ....$ 985
58 STUDEBAKER, a bargain ....$ 275
49 FORD, radio, rebuilt motor, exceptional buy ....$ 225

A & A CARMART
2644 Quadra at Hillside. EV [illegible]

NOTHING DOWN, $15 MONTHLY, 1953 PONTIAC, $235. ART'S CARS, BURNSIDE AT HARRIET.

REPOSSESSED AUTOMOBILES from $17 per month. Acceptance Co. Must sell. 386-3022. GR 9-3366.

'61 TRIUMPH HERALD CONVERTible, A-1 condition. $1,150 cash. Ph. 385-0828 after 5:30.

NOTHING DOWN, $22 MONTHLY, 1954 Meteor station wagon, $475. Art's Cars, Burnside at Harriet.

1957 METEOR 4-DOOR WAGON V-8, standard transmission, low mileage, very clean. $1,475. EV 5-0082.

FOR SALE — 1956 PLYMOUTH wagon. 682 Parklands Drive, Esquimalt.

1950 FORD CONVERTIBLE. 1959 Volks de luxe. What offers? Ph. EV 5-7321. EV 5-1960.

1949 FORD SEDAN, BEST CASH offer. Phone GR 9-7288.

1948 CHEV, $100.
EV 2-1337.

101 FOREIGN IMPORT AND SPORT CARS

BUY YOURSELF SOME PRESTIGE and be the envy of your neighbors. This is your opportunity to own very fast, quiet, automatic Jaguar sedan in immaculate condition for only $1,380. Phone EV 5-0881 or evenings EV 2-0487.

1960 TR3 WITH FACTORY HARDtop, wire wheels, whitewalls, radio, Abarth exhaust, etc. Immaculate condition. EV 4-9650 or view at 2151 Haultain Street.

NOTHING DOWN, $50 MONTHLY, 1960 TR3, $1,275. ART'S CARS, BURNSIDE AT HARRIET.

1956 XK140 JAGUAR ROADSTER, CAPRI MOTORS. EV 5-3812.

1958 AUSTIN-HEALEY, HARDTOP, etc. GR 7-3731, after 6.

1960 TRIUMPH TR-3. LIKE NEW. Phone EV 4-8044.

106 TRUCKS

'54 DODGE PANEL. REASONable. EV 4-4343.

1960 ENVOY STATION WAGON, beautiful condition. GR 9-3272.

106 TRUCKS

D D D D D D D D D D D
DOMINION MOTORS
EV 5-2012
1812 DOUGLAS

54 FORD Tudor, clean $395
55 PONTIAC TUDOR, tutone, very clean $595
59 MG Hardtop $1595

59 GMC ½ 58 Chev ½
59 Dodge ½. 57 Land Rover.
56 Reo Van. 57 GMC 1-Ton

OPEN TILL 9 P.M.
D D D D D D D D D D D

'57 International ¾-ton pickup $1,095
'55 Ford 1-ton pickup ....$ 795
'49 International 1-ton pickup $ 250
'48 Dodge 1-ton pickup ....$ 250
George Eng Truck Sales
940 Hillside EV 5-3054

1958 CHEV SEDAN DELIVERY, extra side windows; 1953 Dodge panel, extra side windows; 1956 Studebaker ½-ton pickup. Jones Bros. Used Cars, Quadra at Johnson. EV 3-2312.

NO DOWN PAYMENT
1958 Willys 4x4, includes van. Exceptionally good mechanically. Groundgrip tires, 4-wheel drive. Call Tom Devlin, EV 6-0131.

LATE MODEL V-8 FARGO TRUCK. Steel box and hoist. Reasonable. GR 9-1844.

NOTHING DOWN, $10 MONTHLY, 1950 Chevrolet panel, $135. Art's Cars, Burnside at Harriet.

1956 CHEV SEDAN DELIVERY, radio and heater. Can finance. EV 3-6055.

DUMP TRUCK, '58 FORD T-700 good condition. EV 5-6874.

107 PARTS, TIRES AND ACCESSORIES

$ SAVE $
$12 per Tire!
SAVE AS HIGH AS $12 per tire on close-out of 1st line Dunlop Gold Seal Tires!

EXAMPLE (1)
800x14 TUBELESS NYLON Whitewall. Compare to $38.45. Pacific $ $ $ Saving Price $26.44.

EXAMPLE (2)
670x15 Conventional Nylon, Compare to $25. Pacific $ $ $ Saving Price $17.44.
Easy Terms! Fast Service!

Open 7:30 a.m. to 10 p.m.

PACIFIC CHRYSLER SERVICE STATION
1061 Yates EV 6-2411

OUR NEW LOCATION
2150 Blanshard Street

Your Car's "Heart" is the BATTERY

For a strong, sure start every time Get an "ACME"
12-VOLT BATTERY
$12.75 Ex
Delivered and installed

FRANCIS BATTERY & TIRES LTD
Retreading Specialists
EV 2-7082

$1 DOWN
$1 A WEEK
Buys a New Goodyear Tire
See us for Brake Relining, Wheel Alignment, Shocks and Mufflers.
Easy, Easy Terms

VICTORIA TIRE LTD.
Government at Herald EV 2-6184

GUARANTEED USED TIRES
$1.49 AND UP
300 to choose from
WESTERN OK TIRE STORE
DOUGLAS ST., op. Page the Cleaner

REBUILT SPRINGS
20% off factory rebuilt springs, while they last. Also new springs now in stock.
Sandy's Auto Parts
1023 View Street EV 5-4478

RERINGING YOUR MOTOR?
Use Sure-Seal
CORDS PISTON RINGS
Support a Victoria Industry

FOR SALE—2 NEW SNOW TIRES and wheels for Morris Minor, $15; 2 new tires for Zephyr, $20. Phone GR 5-2586.

'50 PONTIAC RADIO, A-1, FITS other GM cars; '39 Ford radio; '39 Merc, '48 mill; new wiring, etc. Call GR 5-1301 eves.

WANTED — GRILLE AND LEFT front fender for 53 or 54 Dodge. EV 2-0544.

1951 MERC MOTOR, $25; FULL SET 54 Ford fenders, $30; stick conversion, 1949-1951 Merc, $5. EV 5-3114.

SELL OR SWAP, CHEV A FRAME, also truck parts, hoists, etc. 730 Market. EV 3-8888.

ISLAND AUTO PARTS
506 DAVID STREET EV 2-9079

ALL SIZES USED TIRES
Gavin Jack, 1817 Quadra. EV 3-0831

1946 6-CYLINDER FORD PLUS 47 Ford, $1,000 original. 479-4076.

LANGFORD AUTO WRECKERS
1074 GOLDSTREAM GR 8-2169

1956 OLDSMOBILE V-8, DUAL 4-barrel carbs. Best offer. EV 2-3256.

108 AUTO REPAIRS, SERVICE, TOWING

FREE
Free 15-minute installation with each Muffler purchase.
RICHMOND TEXACO
Your Muffler Specialist
EV 4-2121

TRANS-WILL AUTOMATIC TRANSmission specialists. EV 4-2051. Rebuilt auto trans. from $88.50. Auto trans. tune ups from $11.95.

FAST, TOP QUALITY RADIATOR repairs, body work and painting at Morrison Chevrolet Oldsmobile Ltd., Yates at Quadra. EV 3-1108.

108 AUTO REPAIRS, SERVICE, TOWING

Automatic Transmission
—— SERVICE ——
By Experts, any make, including oil
$16.95

—— OVERHAULS ——
As low as $46 (parts extra)

NATIONAL MOTORS
819 Yates EV 4-8174

AUTO REPAIRS REASONABLE TERMS. No carrying charges. Dowman's Service. 721 Johnson St.

YOUR VOLKSWAGEN SPECIALists at Burnside Texaco. EV 4-5412.

109 AUTO BODY WORK AND PAINTING

MOONEY'S FOR FENDER REpairs, auto paint spraying, tailor made seat covers, frame straightening, wheel alignment. 937 View St., 939 Fort St.

110 AUTO FINANCING AND INSURANCE

WHO ELSE WANTS A NEW CAR?

Buy it now with a low-cost, life-insured

SCOTIA PLAN LOAN

THE BANK OF NOVA SCOTIA

6% 6% 6% 6% 6% 6% 6% 6% 6%
When you buy your next car see us for substantial SAVINGS in financing costs. 6% INTEREST on the reducing balance. Taylor Special Ltd. 688 Broughton. EV 4-6883.

111 TRAILERS AND TRAILER PARKS

COMPLETE CAMPERS WITH TRUCK FOR RENT

Rates from $49.50 a Week

PHONE

AIRWAYS RENT-A-CAR

EV 3-9814

906 GOVERNMENT ST.

SEE WHY

the '64 Aristocrat travel trailers are the leaders.

USED TRAVEL TRAILERS
2-16' SHASTAS, good condition, each $1,550.
2 LO LINERS, 1 with toilet; all kept immaculately. Save $300.
MOBILE HOMES
Good buys on new and used units.

BOB'S TRAILER SALES
EV 6-3623

TRIANGLE TRAILER SALES
BIG DISCOUNTS now on our Camper RENTAL UNITS
8 ft. at $895
10 ft. at $1,080

GR 8-3921 Res. EV 4-8456
Closed Friday

BLUE BONNET COACH
SALES—TRAVEL RENTALS
PARTS—PROPANE
50'x10' Electric Biltmore $6800
55'x10' Expando Biltmore $8400
Offers considered on above.
Terms available
7 MILES OUT, HIGHWAY 1
GR 8-2314

FURTHER REDUCTIONS on all TRAVEL TRAILERS at Tote-em Trailer Sales
Phone GR 8-1041

21', SEPARATE BEDROOM, FURnished house trailer. Available for rent by the week or month. Ph. EV 5-6741, EV 2-6052.

HUNTERS SPECIAL!!
Camp trailer, sleeps 2, spare wheel, tire. $125. GR 7-6738.

1962 CITATION, 14 FT. ICE BOX, propane stove, 12 and 110 volt lighting. 1455 Craigflower.

CUSTOM BUILT CAMPER AND pickup, sell separately. $695. Phone GR 8-6500.

TRAILERS FOR SALE
Fold down camping trailers. Ph. EV 5-3815.

TRAILER & CAMPER REPAIRS
Dominion Motors.
1812 Douglas EV 5-3812

UTILITIES, LARGE OR SMALL, Al's, Bay and Catherine. 382-8332.

112 CARS AND TRUCKS WANTED

$ $ $ $ $ $ $ $ $ $ $ $ $ $

FAST CASH FOR LATE MODEL DOMESTIC AND IMPORT CARS at Ensign Motors 904 Pandora at Quadra

$ $ $ $ $ $ $ $ $ $ $ $ $ $

Good, Clean CARS AND TRUCKS WANTED
Cash in 5 Minutes!

— PLIMLEY —
1010 Yates St.

If You Want Your Car SOLD NOW FOR CASH Enquire MAYNARDS Auctions

Cars Bought Outright or Sold by Auction

731 Johnson EV 4-5921

SELL—CONSIGN—TRADE DOWN—"A better deal for your Clean Car." NATIONAL MOTORS, 819 Yates. EV 4-8174.

CAPRI MOTORS LTD.
We buy for Cash or Trade Down.
1030 Yates EV 5-3812

CONSULT MORRISON'S
Before Selling Your Car
Yates at Quadra EV 3-1108

SELLING? SEE ART'S CAR SALES BURNSIDE at HARRIET. EV 3-8802.

TOP CASH FOR GOOD CARS
A & A CARMART
2644 Quadra opp. Safeway EV 6-2712

WE BUY
RICHMOND TEXACO. EV 4-2121

116 HOTELS

Fitz Hotel, 710 Fort Street

FURNISHED APARTMENTS AND ROOMS — EV 3-1021
Elevator Service Permanent Transient

BEVERLEY HOTEL
In city centre. Moderate rates. Housekeeping rooms. TV in lounge. Transient and permanent guests. 724 Yates. Phone EV 4-0811.

YORK HOTEL — EV 5-2929
Clean respectable housekeeping rms. Weekly, monthly. 711 Johnson Street.

120 ROOM AND BOARD

CHERYL INN
1050 LINDEN—EV 5-2044
Room and board, single or share.

120 ROOM AND BOARD

HAYWARD HOUSE
1003 VANCOUVER ST.

A residence for male students, providing room and board and laundry; comfortable rooms for study and a common room with TV is now open at the above address; four blocks from downtown, with a University bus service within two blocks.
PHONE 383-9469

TUDOR GUEST HOUSE
For retired and elderly people. Finest accommodation at reasonable rates. Spacious lounge, TV. Dining room or tray service. Near sea and bus. 347 Foul Bay Rd. off Fairfield Rd. EV 3-0882.

ROOM AND BOARD. WORKING man preferred. Good meals and light laundry. EV 5-0881.

COMFORTABLE PRIVATE HOME and good care for elderly lady. Ph. EV 5-3711.

WORKING MEN, CLOSE IN — lunches packed. EV 4-0601.

FAMILY HOME — BUS AT DOOR. 2604 Roseberry.

CRAIGMYLE, 1037 CRAIGDARroch. Hot and cold water. EV 3-0821.

NEAR DOCKYARD AND NADEN. 1221 Lyall. 383-3596.

ROOM AND BOARD. GOOD BUS service. EV 3-6610.

EXCELLENT ACCOMMODATION. Twin beds. Fairfield. 383-3690.

121 ROOMS TO RENT

SINGLE, FURNISHED BEDROOM with home privileges, all utilities included and rental rate $35 monthly. 309 Linden Avenue, and phone 382-5693.

ROOM, PRIVATE BATH, OTHER rooms. Reasonable rent. 383-2236 after 10 a.m.

SLEEPING AND COOKING ACcommodation. EV 5-1240.

WINDSOR HOTEL. DAY, WEEK, month. 806 Courtney. 383-0321.

ROOMS AND HOUSEKEEPING rooms, low rates. 777 Fort Street.

ROOM OR HOUSEKEEPING ROOM. 382-6886 after 2.

3 ROOMS AND BATH, HEAT supplied. EV 4-6325.

FAIRFIELD, CLEAN, QUIET sleeping or storage room. EV 5-1814.

123 CONVALESCENT AND REST HOMES

WILLOUGHBY GUEST HOME, 90 Linden. Large room with sun porch, single or elderly couple. Near Dallas Road, Beacon Hill Park and bus. Home care, laundry. 386-8821.

VACANCY FOR LADY OR GENTLEman. Loving care. Very reasonable rate. 386-4068.

BEGBIE REST HOME. WHERE everything is just a little bit better. 1500 Belmont. EV 2-7646.

HOME OF THE GOOD SHEPHERD. Personal care. Vacancy. EV 6-1657.

125 HOUSEKEEPING ROOMS TO RENT

ONE DOUBLE AND 2 SINGLE rooms; community kitchen; ideal for school or office girls. Utilities and laundry included. $25 and $30 per month. Phone 386-6191.

CLEAN, COMFORTABLE, WARM furnished rooms. Community kitchens. Downtown location. Best values in town. 730 Fort. EV 3-9122.

PENSIONERS ATTENTION!
Salt Spring Island, furnished cottages, $10-$25 month. Write Winnivilles, Ganges.

THE CIRCLE
Clean, bright rooms for 1 or 2. Linen weekly, furnished tea. 2351 Government.

COMFORTABLE ROOM, EVERYthing supplied, nice district, close to town. Weekly rates. Mrs. Walter, 911 Trutch. EV 2-2284.

WARM, COMFORTABLE ROOMS for middle-aged or elderly tenants, from $9 wk. Scott Apts. EV 2-1221.

$33 — GROUND-FLOOR FRONT; frig, stove, sink. Superior St. Call EV 3-8437.

2-ROOM, COOKING, FRIDGE, HOT and cold water. Belmont, near Super-Valu. GR 7-2098.

NEAR ARENA, LARGE ROOM—Heat, light, washer. Parking. Men only. $35. EV 4-2897, EV 3-6691.

LARGE, SINK, CUPBOARDS, share fridge, all supplied. Close in. 1408 Fernwood Rd.

CLEAN, COMFORTABLE ROOM, furnished, for middle-age or elderly lady. EV 4-0185.

LARGE, WARM ROOM, CLOSE TO Parliament Buildings. Gas and sink. Quiet person preferred. EV 3-3008.

$30 LADY PENSIONER ONLY. kitchenette. All facilities. 1118 Quadra. GR 8-4489.

CLEAN ROOM. EV 3-6875. 2311 Blanshard.

CLEAN, LARGE ROOM, ALL found, $7.50 weekly. EV 3-9567.

CRAIGDARROCH, BRIGHT, COMfortable room. Quiet. EV 5-3009.

FURNISHED, WARM, SEA VIEW, central. EV 2-0541.

BRIGHT FRONT ROOM FOR MAN, near park. 428 Vancouver.

CLEAN, LARGE ROOM, $30 A MO. EV 4-0198.

VACANCY AT 902 COOK. EVERYthing found. Easy parking. 384-0210.

WARM, CLEAN ROOM WITH SINK. 334 Michigan.

FAIRFIELD—CLEAN ROOM, KITchen, business person. EV 3-2085.

SPOTLESS, WELL FURNISHED, all found, kitchen. 1007 Johnson.

FAIRFIELD—BED-SITTING ROOM, kitchen, lady. $32. EV 3-7986.

126 HOUSEKEEPING ROOMS WANTED

LIGHT HOUSEKEEPING ROOM, near Cunningham's on Hillside. Ph. 386-1675.

128 APARTMENTS TO RENT FURNISHED

DONEGAL MOTEL, GR 8-2624
3 rm units, full kit facilities, TV. Close to shopping centre. Winter rates.

SPACIOUS 3 ROOMS, ELECTRIC stove, fridge, Pembroke bath. Parking. 422 Simcoe. EV 5-3247 or EV 6-5834.

OAK BAY VILLAGE—1 BEDROOM, 4-pce. bath, washer, frig, range, light, heat. Private entrance. Call EV 4-2697.

THREE-ROOM SUITE WITH BATH, electric stove, fridge, washer. Hot water and heat supplied. 1080 Burdett.

$55. LOVELY LOWER FURNISHed suite, private bath, automatic heat, carpets, drapes. Close in. EV 2-2282.

PARKSIDE APTS., 217 COOK, near park and sea. One-bedroom furnished lower-level suite, $85. Oct. 15. GR 8-1908.

UPPER LARGE 3-ROOM SUITE — Electric stove and fridge. Adults. 477-0875.

NICE BED-SITTING ROOM, KITchen, for one, heat, light, frig. $50. 1135 Rockland. EV 4-3861.

DE LUXE BACHELOR AND 1-BEDroom apartments. Couples only. 385-2614.

LARGE 2-BEDRM UPPER SUITE. Range, fridge, heat, water, garage. Close in. Children. GR 5-3071.

NEAR BLDGS, 3-RM SUITE, $65; 2 rms, $45. Heat, light, gas range, frig. Adults. 343 Kingston. 2-6 p.m.

BRIGHT, CLEAN, ATTRACTIVE. Frig, range, light, heat, hot water. Close Buildings. $60. EV 4-7341.

THREE-ROOM SELF-CONTAINED upper duplex. Available Oct. 1. $55. EV 3-3022 or EV 3-1833.

TWO FURNISHED SUITES, TV, linen included. $65 and $95 per month. 1110 Island Highway. 382-7406.

DE LUXE DOWNTOWN BACHELOR and housekeeping suites from $30. Manager at EV 2-9616.

SUITES FOR RENT, WEDGEWOOD Court, 540 Goldstream Avenue. GR 8-2442.

$65. BY PARLIAMENT BUILDINGS, 3 rooms; own entrance; linen, parking. EV 4-4779 eves.

FOR RENT, ATTRACTIVE DUplex apartment, fully furnished. $80. EV 2-3276, mornings.

ISLAND COURT — 1021 ISLAND Highway. 1 only 3-room apartment. GR 8-2131.

CANADIAN CREST MOTEL
Comfortable Cottages, $75.
479-9002 Comfortable Cottages, $75

3 ROOMS, $45 A MONTH—837 Esquimalt Rd. EV 6-2838.

2 YOUNG LADIES OR 2 YOUNG men to share 3-room suite. EV 2-3801.

128 APARTMENTS TO RENT FURNISHED

FOR RENT
Luxury ground floor suite beautifully furnished comprising extra large living room, two spacious bedrooms with twin beds, den, dining room, modern cabinet kitchen, bathrooms and washrooms, automatic oil hot water heating. Large garden with tennis court. Rent $250.00 per mo. inclusive of all services except telephone. Possession November 1st, 1963 (6 months maximum). View by appointment only. EV 3-7124. C. H. CLARKE, BOORMAN INVESTMENT CO. LTD.

2251 BELMONT
Easy walk to Jubilee Hospital, 3-room suites, available now. All utilities included for only $75 per month. Bright, quiet accommodation. Ideal for nurses. Enquiries, Suite 1, days GR 9-2684, after 6:30 GR 9-4864.

$75. 1240 MONTROSE—One-bedroom suite furnished. Heated.
$65. 3-rm furn. suite, James Bay, oil range.
Brown Bros. Agencies Limited, 1125 Blanshard St. EV 3-6871 anytime.

OAK BAY BEACH HOTEL
In our Lodge beside the hotel, attractive furnished apartment, three rooms with kitchen and bathroom, $130 with all utilities, maid service, linen, etc. $110 including utilities, but no maid service or linen; unfurnished $10 less per month. Phone EV 3-1137.

CASA LINDA MOTEL
Tastefully appointed one-and two-bedroom furnished apartments now available. All electric kitchen, utilities, heat, light and water supplied. Linens optional. Close to schools, churches, shopping centre. $85 to $135 per month. 479-1521.

TWIN CEDARS, OAK BAY. AVAILable Oct. 1, warm, clean, 3-room suite. No steps, private entrance. Near beach, shops, bus at door. Adults. $95. 383-5411.

DE LUXE ONE-BEDROOM SUITE, fully equipped kitchen, private bath. Weekly maid service and linen supplied. Lorne House Apartments. EV 4-5364.

BEACON LODGE
By the sea, 30 Douglas Street. Bachelor suites, housekeeping rooms. Daily, weekly, monthly. EV 6-3591.

THREE-ROOM SUITE, FURNISHED or unfurnished; adults; $60. Suite 2, 1276 Centre Road. EV 6-3961.

TWO ROOMS AND KITCHENETTE. Bus stop. 2148 Washington.

3-ROOM SUITE, SELF-CONTAINED. Olive, near Beacon Hill. GR 7-3886.

OCT. 5. $65. CLEAN, 3 ROOMS. Suite 1. 1411 Harrison. 479-3772.

OAK BAY — BACHELOR SUITE. Nice, warm, $50-$45. EV 5-6881.

2-ROOM SUITE, ELDERLY LADY preferred. 1128 Oxford. EV 3-9682.

129 APARTMENTS TO RENT UNFURNISHED

LUXURY LIVING
at
MODERATE RENTALS

BACHELOR SUITES from $79.00
ONE-BEDROOM SUITES from $109.00
TWO-BEDROOM SUITES from $149.00

at

REGENT TOWERS
14-Storey High Rise Apt.
415 MICHIGAN ST.
PHONE 383-6288

Rental Inquiries Welcomed
11 a.m.-9 p.m. Daily

FEATURING
- Spacious layouts
- Quiet Central location
- Entertainment Suite
- Storage space in suites
- Guest Suite
- G.E. colored appliances
- Lovely view of city, harbor, sea and Beacon Hill Park
- Also available furnished

$82.50—Niagara Apts., 301 Niagara St. A warm, pleasant roomy apartment on second floor with four rooms, plus bathroom and kitchen which includes gas stove and gas water heater. Heat included in rent. Bus stop at door. No children in deference to other tenants. Available immediately.
$73.00—1420 Elford St. A spacious apartment on second floor on quiet street. Bright LR, DR, 2 BRs, kitchen with gas stove and gas water heater. Heat included in rent; bus transportation on either Fort St. or Pandora Ave. To view see owner at 1427 Elford St. Available immediately.
C. G. Heisterman & Co. Ltd.
EV 3-4181 Eves. call EV [illegible]

OLYMPIC VIEW
ADMIRAL APARTMENT
741 ADMIRALS ROAD
You must see this new apartment to appreciate the space provided and the many extras to be found in these de luxe 2-bedroom suites. Wall-to-wall carpeting, individual view balcony, piped-in television, colored appliances, hot-water heating, maximum closet and storage space, 4-piece tiled bath with vanity. Central automatic laundry facilities. Individual carport. Rent $118 and $125. Open for inspection. Contact the caretaker, or agent, Mr. Hanley, res GR 7-6749. Saanich Realty Ltd., GR 9-1642.

LOUISE APARTMENTS. LARGE deluxe lower front one-bedroom suite situated on south side of Pandora Ave. near Medical Arts building. Electric stove and frig, colored bathroom fixtures. Hot water heat, automatic laundry and TV hookup. Newly painted. phone EV 4-7738 or EV 3-0823.

DRYFTHURST APTS.
628 HEAD STREET
Quiet New Block. DRAPES. Colored stoves, fridges. Tiled baths. Free parking and laundry facilities. Suites $85-$90. Call R. Reynolds, EV 5-7707 anytime. Mears & Whyte Oak Bay Realty Ltd.

VICTORIA GARDEN COURT AT Menzies and Niagara. Modern 2-bedroom suites at $84.50 per month and bachelor suites at $64.50. Colored fridges and stoves, free laundry facilities, swim pool, ample parking. Call Canada Permanent Trust, EV 6-1361.

SOUTH RICHMOND BY GONzales Beach. Spacious main floor suite of large carpeted living room, large kitchen and nook area, separate dining room, utility room, 1 bedroom and bath. $100. Garage and second bedroom available. Adults. GR 9-2797.

ESQUIMALT — AT WEST BAY Terrace, 2-bedroom suite with utility room. Frig and stove supplied, close to "Naden" and "Army Barracks." Ample parking, quiet street. $95 per month. Call Canada Permanent Trust. 1125 Douglas, EV 6-1361.

3-ROOM LOWER SUITE, HEATING, water, electricity, range supplied. Gorge waterfront, $60 month. F. N. Cabeldu Ltd. 383-7176

CEDARWOOD — 430 SUPERIOR. New 1-bedroom suite. Range, fridge, venetian blinds, heat, TV outlet, parking included. $78.50. EV 5-0819.

3-ROOM GROUND-FLOOR APARTment. Stove and fridge. Bus at the door. Phone EV 3-9415.

TWO-BEDROOM SUITE IN TOWN, vacant October 1. $75 per month. EV 5-7904.

3-ROOM SUITE — ELECTRIC range, heat supplied. Near Mayfair. EV 5-4029.

3-ROOM UPPER DUPLEX, NEWLY decorated, $67.50. Phone EV 3-3022 or EV 3-1833.

OAK BAY, NEAR SEA AND PARK. Large bedroom suite, $65. EV 5-6864.

CADBORO BAY WATERFRONT, 3-room suite, adults. GR 7-0886.

129 APARTMENTS TO RENT UNFURNISHED

360° Panoramic View

See Victoria for the first time from the Observation Deck at

BICKERTON COURT
250 Douglas St.

"Every Suite a View Suite"
3-Bedroom Suites, $190

Colored plumbing and appliances, two elevators, covered, heated, year-round swimming pool. Sun lounge and roof deck. Oak parquet floors. Full laundry facilities. Drapes supplied. Controlled entrance. Bus stop.

BEACON TOWERS
240 Douglas St.

1-Bedroom Suites, 140
2-Bedroom Suite, $170

Colored plumbing and appliances, two elevators, swimming pool, oak parquet floors, laundry facilities, drapes supplied. Sundeck.

For appointment to view either building, phone

W. Thorne, General Manager, 250 Douglas Street. EV 3-2214
Sorry—No Children or Pets.

Opening November 1
GARDEN VILLAGE APARTMENTS
1740 NEWTON ST.
Two Blocks from Royal Jubilee Hospital

Featuring—
Spacious 1, 2 and 3 Bedroom Suites
Hardwood Floors or Wall-to-Wall Carpet
Drapes Supplied
Colored Appliances—
30" Oven with Hood Fan
Colored Plumbing
Heatlamp and Fan in Bathroom
Cablevision
Private Balconies
Free Laundry Facilities
Individual Heat Control
Domestic Hot Water
Covered, Heated, Year-Round Swimming Pool

For rental information please phone W. Thorne, 383-2214
Children Welcome — No Pets

BROWN BROS. RENTALS

$70. 639 ADMIRALS—Close to Naden. One-bedroom ste., elec range and fridge.

$75. 1260 FORT ST.—Five-room older-style apt in lovely condition. Well heated.

$75. KINDERSLEY APTS.—Esquimalt—Brand new spacious 1-bedroom ste. Elec kit. Elec heat.

$80. MARINE CHALET—2451 Beresford St., Oak Bay—Older style 1-bedroom apt. Suitable retired people.

$80. REGENCY—1975 Lee Ave.—One-bedroom apt. Close to Jubilee Hospital. Elec range and fridge. Also 2-bedroom suite at $105.

$80. WALLMERE—2130 Maultain—Oak Bay—One-bedroom suite. Nice outlook, elec kit, auto laundry.

Brown Bros. Agencies Limited, 1125 Blanshard St., EV 5-8771 anytime

EL FLAMINGO APT.
383 Dallas Road

Bachelor suite available at $78 per month. Parquet hardwood floors, colored appliances, TV hookup, garburators and fans. Free use of automatic washers and dryers. See Superintendent Ste. 108 La Paloma or

Contact Rental Dept.,
KER & STEPHENSON LIMITED
680 Broughton St.
EV 5-3411

CARLTON TERR.—934 Esquimalt Rd.—Secluded atmosphere and in attractive garden setting, 1-bedroom apt., living room with dining area, wall-to-wall carpet, kitchen with built-in range and fridge, vanity bathrooms, TV hookup, individual heat controls. $97.50 per month.

Contact Rental Dept.
KER & STEPHENSON LIMITED
680 Broughton Street
EV 5-3411

VANMERE MANOR
1013 Vancouver Street
Rarely a vacancy. De luxe 1-bedroom suite, ground floor. $98 per month. Call EV 3-0634.

ESQUIMALT, 2-BEDROOM APARTMENT with sundeck and fireplace, stove and refrigerator. Furnished. Heat, water, parking and laundry. Close to shops and bus. Adults only. 384-1919. 1087 Wychbury.

NEW 1-BEDROOM DE LUXE SPACIOUS apartments at reasonable rent. Elevator, laundry, recreation room and parking facilities. 5-minute walk to downtown area. Darlyn Manor, 884 Collinson Street. 383-5080.

$80 INCLUDING LIGHT — SELF-contained bachelor suite, very bright. Front and back entrances. Jubilee area. One lady. EV 3-0962 after 6 p.m. Weekends 10-4.

PARKDALE APTS. 1396 DOUGLAS St. Newly decorated one-bedroom suite, all kitchen range, no objection to baby. $45. Phone 383-7274, Town & Country Realty Ltd.

ROSALMA — 941 ESQUIMALT RD. Modern 1-bedrm. ste. available. Range, fridge and heat incl. $80 mo. Apply apartment, EV 3-1551, or Financial Survey Ltd., EV 4-9305.

$65. CLEAN ONE-BEDROOM suite, large kitchen, living room and bath. Electric stove, hot water and heat included. Near Vic High. Phone after 6 p.m. EV 2-0956.

OCT. 1 — MODERN 3-RM SUITE, large living room, bedroom, sunny kitchen, 4-pc bathroom, stove, frig, heat, water supplied. $70. EV 2-2221.

BRAND NEW APARTMENTS 1 and 2 bedroom, $80 and $90. Heat, domestic hot water. Esquimalt harbor view. GR 9-4508, 384-4363.

BACHELOR SUITE, 1318 HILLSIDE $56. Frig, electric range, Murphy bed. Available Oct. 1. Phone owner at EV 2-6349, 6 to 7:30 p.m.

ATTRACTIVE, GROUND FLOOR bachelor suite with fireplace, laundry. St. Charles near Fort. $72.50. EV 3-9728, EV 3-1552.

$45-$65. HEAT INCLUDED, NEWLY decorated. Good bus service. Electric ranges. See these suites at 2805 Cedar Hill Road.

TWO COMFORTABLE SUITES, 2½ rooms, $60; 3 rooms, $58. Newly decorated. Oct. 1 occupancy. 2211 Ida. 479-1820.

NEAR DOCKYARD, NADEN—UPPER duplex. Heated; 3 rooms, kitchen and bath. Gas stove, frig. Call EV 5-0886. 1345 Lyall St.

AT 150 GOVERNMENT, NEAR park and sea. 3-room self-contained, ground floor, quiet. Heat and hot water. Adults only. $45. 479-3978.

$80. 1107 OSCAR; MODERN 2-BEDroom apartment, electrically heated, laundry facilities. Adults. EV 4-6161.

NEXT TO PARLIAMENT grounds. 2-bedroom self-contained suite. Adults. $75. GR 9-6630.

LARGE, 2-BEDROOM, ALL ELECtric kitchen. Walking distance. $85. GR-7-3957. EV 3-5896.

BEAUTIFUL 3-ROOM, ELECTRIC stove, fridge, Oil-O-Matic heat. $60. 727 Esquimalt Rd. EV 3-8022.

ESQUIMALT — 3 ROOMS IN APT. block; elec stove, frig, $65; elec heat, washer, dryer. EV 6-2032.

WANT TO LIVE IN A MODERN apartment at an economical rate. Garden Park Court. EV 4-5009

BEACH DRIVE, SEAVIEW, 2-BEDroom de luxe suites. Adults. Phone EV 3-2889.

DOWNSTAIRS, 3-ROOM SUITE — Gas heater, combination wood-coal-gas range. EV 4-8540.

BEACON HILL UPPER DUPLEX. Heat and hot water. Adults. Ph. EV 3-0546.

NICE QUIET 3-ROOM SUITE NR Buildings and shopping area. Adults only. $52.50. GR 7-3781.

3-ROOM SUITE, $50. 1458 Elford. EV 3-3905.

SELF-CONTAINED SUITE, 1 BEDroom, range, frig. EV 3-3080.

DE LUXE BACHELOR SUITE. EV 3-1777.

NEW 1-BEDROOM SUITE, $75 month. Apply 681 Selkirk. EV 5-1072.

$65. 3-ROOM BACHELOR SUITE. Cathedral district. EV 4-5848.

ESQUIMALT—3-ROOM SUITE, $65. 820½ Nelson. 475-3097.

129 APARMENTS TO RENT UNFURNISHED

CHRISTIE POINT APARTMENTS

Now ready for occupancy
Special offer.
ONE MONTH'S FREE RENTAL

Rentals from $115.00 monthly. Two and three-bedroom apartments overlooking sheltered waters of Portage Inlet. Lovely waterfront view. Playgrounds, swimming pool and marina. Close shops and schools.

Rental office (EV 5-0644) right on site, or call
MONTREAL TRUST COMPANY
1057 Fort St. EV 6-2111

130 APARTMENTS WANTED

FURNISHED OR UNFURNISHED attractive suite, fireplace and garage, prefer 1 bedroom and no stairs, in Victoria or vicinity for reliable, retired couple for winter months or longer. Victoria Press, Box 475.

THREE-ROOM FURNISHED SUITE with bath, near St. Joseph's Hospital, reasonable rent. Oct. 1. Victoria Press, Box 550.

UNFURNISHED 2-BEDROOM APT. Heat and stove supplied. Gorge or Burnside. EV 4-8976.

131 DUPLEXES TO RENT

BRIGHT UPPER UNFURNISHED 2-bedroom self-contained automatic oil-heated suite. Quiet. Near Parliament Bldgs. New electric stove and frig. $75. EV 4-3998.

SELF-CONTAINED UPPER DUPLEX, 4 rooms, 2 bedrooms, electric range. $75, heat included. On bus line. EV 4-8862.

SIDE-BY-SIDE DUPLEX, 3 ROOMS, oil range and fireplace, walking distance to town. 1034 Richardson. $60. EV 5-0648.

3-ROOM MODERN DUPLEX, ELECtric stove. Near Town and Country. $65 per month. No dogs. Transportation to view if necessary. 479-6621.

OCTOBER 1, 3-BEDROOM, LIVING room, bath, kitchen with stove and frig., full basement, oil heat and carport. Gorge district. EV 2-4217.

1-BEDROOM UPPER DUPLEX, 816 Princess Ave., behind Arena, $65. Includes Oil-O-Matic heat and hot water. EV 3-5788.

FAIRFIELD, ONE-BEDROOM UPper duplex, stove, fridge, heat and hot water. $65. EV 5-8635.

537 WEST BAY TERRACE, 2-BEDroom lower. Range, dryer, heated. $100. EV 3-1370 before 3.

2-BEDROOM UPPER DUPLEX, heat and water. $60. Call 382-4542, 383-5581.

132 HOUSES TO RENT FURNISHED

IN SIDNEY CLOSE TO FERRY terminal. A very nice comfortable home with LR, sundeck leading off, 2 BRs, modern electric kitchen, bathroom and utility room on main floor. Rumpus or bedroom and shower in full basement. Modern oil HW heat. Available 1st October to 30th April approximately. Fully furnished for $150 a month.

C. G. Heisterman & Co. Ltd.
EV 3-4161 Eves. call EV 3-6885

$90. 5009 CORDOVA BAY ROAD. Fully furnished 2-bedroom house on the sea. Available for 6 months.

$85. 2922 GLASGOW—1-Bedroom sxs duplex, fully furnished, rent includes all utilities.

Brown Bros. Agencies Limited, 1125 Blanshard St., EV 5-8771 anytime

SIDNEY WATERFRONT
Fully furnished 3-bedroom home, automatic oil heat in full cement basement. Available to reasonable tenants on 3-year up to 5-year lease at $120 per month. References required. Adults only. Gordon Hulme Ltd. 475-1154.

OCT. 1st, OAK BAY, 6-MONTH lease; 2 bedrooms, Oil-O-Matic heat; 5 minutes from 2 shopping centres and 2 bus lines. Adults only; no pets. EV 2-2008.

3-BEDROOM HOME, FURNISHED, Oil-O-Matic heat, close to all conveniences, $85 a month. To view Friday and Saturday only between 10 a.m. and 3 p.m., 2572 Belmont. EV 5-0201.

WATERFRONT, SOOKE — 2-BEDroom, modern bungalow, $85, also 1-bedroom bungalow, $45. Call No. 5 or 11—1966 Glenidle Road, Sooke. EV 5-0987.

ATTRACTIVE LARGE 2-BEDROOM house. Best location in Oak Bay. $125 a month. GR 9-1904.

2 AND 3-ROOM, STEAM-HEATED, self-contained units. GR 8-4212.

133 HOUSES TO RENT UNFURNISHED

BRAND NEW
HARBOUR SHORES APTS.
1343 ESQUIMALT ROAD
CORNER STURDEE ST.

The latest in spacious de luxe one and two-bedroom suites with elec. ranges and fridges. Individual heat controls. Hardwood floors. Vent fans. Large balconies. Sea views. Rents $100 to $120.

For further information please call Brown Bros. Agencies Limited, 1125 Blanshard St. EV 5-8771 anytime.

$125.00—2481 TRENT ST. WITH 4 BRs. Has some furniture, such as electric stove, frig, one bedroom suite, curtains, chairs, TV, LR, DR, 2 BRs and bathroom on main floor. Closed stairway to two panelled BRs upstairs. Drive-in garage to full cement basement. Automatic coal stoker, burns maximum one ton of coal in month in cold weather (cheaper than oil). Electric HW tank. Available 1st October.

C. G. Heisterman & Co. Ltd
EV 3-4161 Eves. EV 3-6885

BROWN BROS. RENTALS

$65. 2540 GRAHAM—3-Bedrm house gas range.

$100. 3652 LOVAT—High Quadra—Very nice 2-bedroom home with extra room in basement. Oil furn.

$80. 180 TOLMIE—3 Rooms at rear of store. Oil range. Nice garden. For further information please call Brown Bros. Agencies Limited, 1125 Blanshard St. EV 5-8771 anytime.

Here is a spotless 4-room bungalow, wired for electric range and situated on a good lot. If you have good credit standing, owner would consider rental-purchase on the basis of no down payment and $71.88 monthly payments which should give you clear title in approximately 12 years. Call Mr. Hodgson, EV 2-8117, Newstead Realty Ltd.

2630 DOUGLAS STREET
6 large rooms (3 BRs), oil furnace, de luxe gas range, some furniture. $70. Sept. 19. Dickie Agencies Ltd., 922 Meares Street. EV 2-4312. Also we have another 3-bedroom house in Fairfield for rent or sale with little or no cash payment. Monthly payments $80.

NEWLY DECORATED FOUR BEDrooms on 1 floor, basement, wood-coal furnace. Combination gas and wood range. Quiet area, near schools and bus. $85. EV 4-8744 after 5.

LANGFORD AREA, SXS DUPLEX suite, large livingrm, well lighted, kitchen with dining, 1 lge bedrm, shower bath, pleasant surroundings, priced low for lease. $58. GR 8-2877

FOUR BEDROOMS, ELECTRIC hot water, garage. Bargain at $80 per month. Apply 2048 Bridge St., 8 a.m. to 5 p.m., 386-1341. Evenings, 477-3007.

RENT WITH OPTION TO BUY 3-bedrm, 4-yr-old bungalow. Full basement. $105. Phone GR 9-6430 after 6:30.

MODERN 2-BEDRM BUNGALOW. Full basement, automatic oil heating, carport. $100 per month.
F. N. CABELDU LTD., EV 3-7174.

LIVING RM, KITCHEN-DINETTE, bedroom, bath. Ground floor fourplex. Fridge, stove. Close in. Oct. 1. $67.50. EV 1-5946, GR 7-2115.

FURNISHED COTTAGES — OIL stove, fridge, TV. $55 and $65. Suits three. Sunny Shores Family Resort, 472-5731.

GONZALES BEACH IN FAIRfield, two 2-bedroom cottages. $50 and $60. 385-0040.

2-BEDROOM SIDE-BY-SIDE DUplex. $55. Range and garage included. 386-4895.

WATERFRONT HOME, DEEP Cove area. GR 7-6715.

ALMOST NEW—2 BEDROOMS, $60; 3 bedrooms, $65. Langford. GR 8-2736.

LANGFORD — MODERN 3-ROOM house, unfurnished. 1069 Goldstream.

COLWOOD, 1-BEDROOM DUPLEX. $55. GR 8-2397.

BE THRIFTY—BE WISE. USE AND READ THE CLASSIFIED ADS.

134 HOUSES WANTED TO RENT

WANTED — SELF CONTAINED 4-room suite, duplex or house with automatic heat, suitable for piano teaching. Important that location acceptable to early and continuous use of piano. Need storage space and car facilities. Victoria Press, Box 547 or 385-6154 after 6.

WANTED BY NOVEMBER 1 — 3-bedroom newer modern home with basement, reasonable rent with lease or one-year option to purchase. Working couple with 1 child. Good references. Phone 384-3771 after 5 p.m.

2 OR 3-BEDROOM HOUSE OR DUplex in Fairfield district by October 10. By quiet, reliable family (2 school-age children). Excellent references. GR 9-7095.

4-BEDROOM UNFURNISHED home, strong preference for Fairfield. Adults and high school students only. EV 6-5613 after 5:30.

1-BEDROOM COTTAGE WITH garage. Gordon Head district. $60. GR 7-1545.

137 HALLS, STORES AND OFFICES TO RENT

Lake Hill Shopping Centre
3945C Quadra

Premises suitable for—doctors, dentists, offices, repairs, retail. 620 sq. ft. Lease available. Will decorate to suit tenant. Immediate occupancy. Reasonable rent. Brown Bros. Agencies Ltd., 1125 Blanshard Street. EV 5-8771 anytime.

1817 DOUGLAS ST.
(Near the Bay)
1100 sq. ft. plus large mezzanine.
BOORMAN INVESTMENT CO. LTD.
1111 Government Street
Phone 383-7124

TIMES BUILDING—Corner FORT and BROAD—Available now 1,300 sq. ft. office space. Reasonable rent $2.88 per sq. ft., also 600 sq. ft. at $128.00 per mo. All services available. Owner will participate in repainting.

JONES BUILDING—728 Fort St.—575 sq. ft. of floor space divided into main office with two smaller offices. Rent $131.75.

Available now, single office, 240 sq. ft. Rent $32.00 per mo.

TODD BUILDING—In good tourist location— 611 Fort St. 1786 sq. ft. at $300 per mo. Available now. This space can be used for either office or store space.

SCOLLARD BLDG.—Space available 367.5 sq. ft. at $88.80 per mo. Also 194 sq. ft. Available at $44.45. Centrally located next to two parking areas, light, water and elevator services provided.

949 FORT ST.—Excellent store space in good location. $120 per mo. Available now.

Contact Rental Dept.,
KER & STEPHENSON LIMITED
680 Broughton St.
EV 5-3411

FIRST FLOOR OFFICE SPACE, approx. 200 sq. ft. 738 Fort St. $35 month.
F. N. CABELDU LTD., 383-7174

1,200 SQ. FT. STORE SPACE. Yates St., 1 block from Douglas. $300. 383-4207.

1,000 SQ. FT. STORE OR OFFICE on Government Street, opposite Post Office. $300. EV 2-4207.

140 PERSONAL LOANS

LOANS
FOR ANY
WORTHWHILE PURPOSE

To buy cattle, livestock, machinery. For ALL farm and city needs. To help buy a farm or business. Debts consolidated. Payments reduced. Cash added. Anywhere in Canada.

SYMINGTON FIELD CO.
57 Bloor Street West Toronto, Ont.

141 MORTGAGE LOANS AND INSURANCE

"CASH FOR YOU"

If you have a mortgage or agreement for sale anywhere in B.C. from which you receive monthly payments and would like to sell for IMMEDIATE CASH, phone W. Ross now, who has clients willing to pay the full market value to you in cash. For quick decisions and immediate cash for your mortgage and agreements, or for refinancing mortgages or other mortgage requirements

PHONE EV 5-6741.
ASK FOR MR. ROSS,
MORTGAGE MANAGER
Northwestern Securities of Victoria Ltd.

12-YEAR MORTGAGES

No Bonus or Hidden Cost. No Prepayment Penalty. No Broker's Fee. To obtain your free brochure on sound residential mortgage financing of up to 80% of value—

CALL OR WRITE

C.A.C. REALTY LIMITED
1060 Fort St. EV 4-9071

SECOND MORTGAGES

NO APPRAISAL FEE
PRE-PAYMENT WITHOUT NOTICE OR BONUS.
PRE-PAYMENT REBATE.

CORONATION MORTGAGE CORPORATION LTD.
EV 6-6356 620 FORT ST.

MORTGAGE LOANS
First mortgages available up to $18,000 at current interest rates. Quick decisions.

BROWN BROS. AGENCIES LIMITED
1125 Blanshard St. EV 5-8771

I CAN USUALLY OBTAIN A HIGHER PRICE for your 2nd mortgage or agreement. VICTORIA AND UP-ISLAND. Your document can be appraised for immediate sale for cash without obligation, or I will arrange a loan against the document to save you money, if this plan is best for your particular circumstances. LOANS MADE ON security of 2nd EQUITIES in properties. REFINANCING A SPECIALTY. First Mortgages on New and Older Homes. Progressive Building Mortgages.

VACANT LAND MORTGAGES
GULF ISLANDS, SALT SPRING, SIDNEY, SHAWNIGAN, SOOKE
Please call Leonard Thomas at
DOUGLAS HAWKES LTD.
817A Fort
EV 4-7128, or res., EV 3-3685

IMMEDIATE CASH FOR MORTgage loans. Quick decisions, repayment to suit. Current rate of interest. Discuss your financial problem with our mortgage department. Mortgages and Agreements purchased.

P. R. BROWN & SONS LTD.
"Serving Victoria for over Half a Century"
762 Fort Street Phone EV 5-3435

6⅝% MORTGAGES
Crown Life Insurance Company funds available—as high as two-thirds of value of modern construction.
Also
Private Funds Available.
Current Rates of Interest.
J. S. Boorman EV 3-7124 anytime
Boorman Investment Co. Ltd.

WHY PAY TWO MORTGAGES WHEN ONE WILL DO? Refinancing is our answer—talk it over with our mortgage dept.
Agreements of sale purchased also.
FAST SERVICE. EV 2-7276
TOWN & COUNTRY REALTY LTD

MONEY TO LOAN ON MORTgages, quick decisions, also agreements and mortgages purchased for cash. See us for top prices.
A. BERNARD & CO. LTD.
629 Fort Street EV 4-2025

MORTGAGE FUNDS AVAILABLE for sub-standard houses and country properties, current rates and discounts. Agent's inquiries invited. Apply Victoria Press, Box 551.

NO FUSS OR BOTHER
$1,500 to $3,000 for purchase of 2nd mortgage or agreement.
Dickie Agencies Ltd.
EV 2-4312; eves. EV 3-3640.

MORTGAGE FUNDS AVAILABLE NO BONUS, NO DELAY. MR. W. O. CAMERON, B.C. LAND & INSURANCE AGENCY LTD., 922 GOVERNMENT ST.

MORTGAGE MONEY AVAILABLE on first or second mortgages. $1500 to $5000. Efficient, fast service. Call Ken Jensen, EV 6-2996, Island Homes Ltd.

142 WANTED TO BORROW

$3200 FIRST MORTGAGE WANTED —8½% interest, $65 per month, on farm on Cowichan River at Duncan. Excellent covenant. Call Leonard Thomas at Douglas Hawkes Ltd., 817A Fort Street. EV 4-7128 (res. EV 3-3685).

WANTED ON NEW 3-BEDROOM bungalow, a 1st mortgage of $5,000 at 7½% interest. Excellent covenant. Ted Graves, EV 5-6741 or GR 9-5922. Northwestern Securities of Victoria Ltd.

$3,000 FIRST MORTGAGE REquired, repayable at $40 per month, 7½% interest. Excellent covenant. Call Pat Murphy, EV 2-8117, Newstead Realty Ltd.

1ST MORTGAGE OF $8,000, 7½%, 7-year term. Oak Bay property, value $7,500. Contact MR. STRETCH, EV 5-6741, Northwestern Securities of Victoria Ltd.

WANTED
$5,000 FOR FIRST MORTGAGE, 10-year term, 7½%. Call TED CHARTRES, EV 5-6741, Northwestern Securities of Victoria Ltd.

145 BUSINESS OPPORTUNITIES

INVESTMENT INCOME PROPERTY
CASH TRADE TERMS

SEVEN SUITES
FUTURE MOTEL OR APT SITE
108 x 209
GOOD DISTRICT
INCOME $3900
PRICE $31,500

If you are looking for an investment with a high future potential see this one for sure. One of the very few properties left in this good area. Act now.
C. Mallett EV 3-2157 anytime

TRADE - TERMS
13 SUITES
CRAIGDARROCH

Conversion. Furnished. Up-to-date wiring, heating, etc. Good for lodging room, board. Will accept home or revenue or reasonable terms. Income $585 month.
Price $43,900
C. Mallett, EV 2-2157
WESTERN HOMES LTD.

TOURIST LODGE

Close to Victoria centre, good income, well furnished and equipped, secluded location, moderate overhead. A truly man and wife operation. Will sell on easy terms or trade for city apt. No phone information.

CONCESSION

Local park. The reason for selling, fixtures, equipment and business, are self-evident. No rent to pay, living permises are suitable for two. Waterfront. Potential is here.

RANDALLS LTD. EV 4-8109

ESQUIMALT

Stucco BUNGALOW, 5 spacious rooms, 1200 sq. ft. of living space, 2 twin-size BRs. Large LR. Cabinet kitchen and dining space. PLUS 3-rm self-contained suite "rented." Can be handled for reasonable DP. Suite pays mortgage. ASKING ONLY $13,900.

DUPLEX, 5-room SC suite down, 3-room SC suite up. Income $180 monthly. "Zoned for apartment." O-O-M heat. A steal at only "with terms." $11,900.

To view these two properties, call Jack Brown, EV 4-6776, EV 4-8126.

PEMBERTON HOLMES LTD.

CHOICE LOCATION
Offices and Warehouse

City property in good commercial and whole sale area, with offices, over 6,000 sq. ft. warehouse space, and spacious 2-bedroom suite. Good terms available, showing good return for investor.

Full Price $40,000

J. H. Ford EV 5-3411 A. L. Wagner EV 4-1968 GR 7-2069

KER & STEPHENSON, LTD.

HIGH-CLASS COFFEE SHOP REQUIRED FOR HILLSIDE SHOPPING CENTRE. REASONABLE RENT. APPLY C. SINDEN, TOWN & COUNTRY SHOPPING CENTRE. PH. 382-7276.

STORES AND SUITES DOWNTOWN

An outstanding opportunity for the discerning investor. Good steady income and tremendous potential. Good terms available.
Call Mr. Simpson EV 3-7124 anytime.
BOORMAN INVESTMENT CO. LTD.
1111 Government Street

FOOD MARKET

$100,000 turnover. No opposition. Good district. Easily operated. Well established. Short hours. Good equipment. Clean stock. Will take C.T. bungalow or mtge paper in part exchange. Full asking price $11,000 plus stock at invoice. Terms. Offers considered.

Stan Hyland, res. EV 3-3520
Financial Survey Ltd. EV 4-9305.

HIGH QUADRA

6 SELF-CONTAINED SUITES — Best of renting areas. 6 elec ranges and 6 fridges included. Very clean. Easily maintained. High location with view. One vacancy in 14 yrs. Full asking price $21,000. Terms. Offers considered, shown by appt. only. Full details at our office.

Stan Hyland, Res. EV 3-3520
Financial Survey Ltd., EV 4-9305

REVENUE PROPERTY BRENTWOOD

Here is a property worth your investigation. Large older house on 2½ acres with extra cottage, fruit trees, barn and outbuildings; revenue from boarders and suites. Full basement, auto oil heat. Located on main X road. Call A Vickers, EV 5-3435.

P. R. Brown & Sons, 762 Fort

LUCRATIVE BUSINESS

Serving exclusive area of twelve thousand people. Selling at value of assets only. Sale a must due to business venture. $30,000 required to handle. Call MR. STRETCH or MR. BERGMAN, EV 5-6741, Northwestern Securities of Victoria Ltd.

COFFEE SHOP

Good location in town, spotless condition. Short hours, no Sunday work. Please phone for full information. Mrs. Greaves, EV 5-8784 anytime. Douglas Realty Ltd.

8 SUITES $25,000

Not a conversion. Fairfield area. Best buy in town. A. D. CARR, EV 5-6741 anytime. Northwestern Securities of Victoria Ltd.

GOOD REVENUES

$38,500—Four de luxe suite apartment block. Nets $4,000 yearly.
$16,900—Three suites, new wiring, oil heating unit, double lot.
$12,000—Side-by-side duplex, 6 years built.

Fred Marconi 386-3941 anytime
MARCONI REALTY 630 VIEW

SEVERAL RELIABLE MEN wanted to join new company being formed. This company needs personnel experienced in building maintenance and janitorial services. Good wages and a share-the-profit plan will be in effect. Applicants reply to Victoria Press, Box 538.

6 RENTAL UNITS, SHOWING A return of approximately $375 per month. Fully rented and located on a corner lot, 10 minutes from downtown. Price $15,950. Terms can be arranged. C. Walsh c/o Morey & Johnstone Ltd., 1136 Government Street, 386-4294.

BUILDING SUPPLIES
Small firm requires added financing for expansion. Will consider active partner. Replies confidential. Victoria Press, Box 548.

ACTIVE PARTNER WANTED WITH some capital to explore an area in the Interior of B.C. Prospecting, etc. Victoria Press, Box 500.

Winning Contract

By HOWARD SCHENKEN and RICHARD L. FREY

South started to play this deal with the thought that he might make 12 tricks if the heart finesse succeeded. But when he ran into a four-one trump division, it was not easy to make 11 tricks. In spite of losing control of the trumps he made his contract.

Vul: N-S	NORTH (D) ♠ Q 10 5 2 ♡ Q J 10 5 ◊ 8 6 5 ♣ Q J	
WEST ♠ K J 9 7 4 ♡ 9 8 6 3 ◊ 7 ♣ A 7 5		EAST ♠ A 8 6 3 ♡ K 7 ◊ J 9 3 2 ♣ 9 4 3
	SOUTH ♠ -- ♡ A 4 2 ◊ A K Q 10 4 ♣ K 10 8 6 2	

The bidding:

North	East	South	West
Pass	Pass	1 ◊	1 ♠
1 N.T.	2 ♠	3 ♣	Pass
3 ◊	Pass	5 ◊	All Pass

Opening lead: Spade seven

West's overcall of one spade was slightly forward, but at the one level, with favorable vulnerability there was little risk, and he hoped to disorganize the North-South bidding. Having passed, North's bid of one no trump was very descriptive, showing a balanced distribution and a spade guard.

South was in too much of a hurry when he bid five diamonds. If North had held more spade strength and less in the outside suits, three no trump would have been right. South could have kept all avenues open with an exploring bid of three hearts over three diamonds, but as it happened, five diamonds was the best spot.

Declarer put up dummy's spade ten to the first trick and ruffed East's ace. Two high diamonds revealed the trump break and a club was led to dummy's jack, West ducking. The heart queen was led, covered by the king and ace, and South felt better. He led another club, West took the ace and returned the spade king. When declarer ruffed, East held the trump length, but it did not help him. Declarer played winning clubs, throwing losers from dummy. East ruffed and declarer made the balance.

A better defence would have been for West to duck the second round of clubs. South could then have finessed in trumps, playing all his trumps to squeeze West in three suits.

(A Bell-McClure Syndicate Feature)

145 BUSINESS OPPORTUNITIES

7 SUITES
OAK BAY

Seven spacious self-contained suites, fully occupied and in "apple pie" order. Long term tenants (some up to 18 years). Ideal for owner-occupancy with two bedroom suite. Plenty of parking plus six garages. Quiet, secluded surroundings. Good investment at asking price on terms

$38,000

Phone M. SMITH to inspect this excellent property. Northwestern Securities of Victoria Ltd., EV 5-6741.

RESORTS — MOTELS SOLD-OUT

An impressive list of sales of resorts and motels during 1963 finds us almost sold out, yet we have several buyers most anxious to view this type of property. If you are anywhere on Vancouver Island and have been thinking of selling, you will choose the best time to sell by calling right now! Always consult a specialist! L. E. KIRK, FRI, mgr. Northwestern Securities of Victoria Ltd., EV 5-6741.

DOUBLE INCOME

A pleasant, comfortable living from an established cash confectionary plus lunch counter. Double accommodation adjoining, with one suite rented, and one for owner if needed. Terrific capital appreciation potential on this valuable commercial property. 3 mins walk from City Hall. Investigate this chance of a lifetime.

Call Mr. Kay, EV 3-7124 anytime.
BOORMAN INVESTMENT CO. LTD.

TRADES — TERMS
4 SUITES

Easily maintained. Good rental area. All offers on trades or terms will be considered. Full price $21,300.

DUPLEX
$22,500

Fairfield. 2 bedrooms. Excellent condition. Both sides presently rented. Phone J. Glower, EV 2-2151. Western Homes Ltd.

GOOD LIVING

for man and wife, or mother and daughter — Ladies' and Children's Ready-to-Wear, long-established, fine up-to-date clean stock, all necessary equipment; very low overhead. Splendid opportunity to secure a genuine business. Illness causes forced sale. View by appointment only. No phone information, please.

See Mr. Vallance,
KER & STEPHENSON, LIMITED

CITY CENTRE INVESTMENT
21 SUITES
Substantial hollow tile and brick building. Central location. Easy walking distance to all shops. Shows consistent high income with very good returns on invested capital. Safe investment for the careful buyer. Exclusive. To view phone Jack Mauch, president, Empire Realty Ltd., 617 Fort St.
EV 5-4631 or GR 4-2410

SEASIDE CAFE
Scenic Location—Boat Ramp Available. Picnic grounds adjoining. Living quarters and store rented on lease at $30 per month.
Full Price $2,900
C. Carpenter EV 6-5658 Anytime
B.C. Land & Insurance Agency Ltd.
922 Government St.

ESQUIMALT DUPLEX, SIDE-BY-side, 2 bedrooms each. Near all schools and shopping. Basement with good coal and wood furnaces. Full price $14,500. Name your own terms. A. Kleinman, eves. EV 2-4693. RANDALLS LTD. EV 4-8109

THE FINEST INDEPENDENT Food Market in Victoria. Choice location. Turnover in excess of $300,000. Nets $12,000 yearly. Jack Henderson, EV 4-0531. Hagar & Swayne Ltd., 614 Yates St.

WANTED — GENUINE PARTY TO invest $6,000 - $10,000 for 1 year only, in highly profitable marine venture returning 10% - 25%. Victoria Press, Box 365.

SERVICE STATION IN THRIVING community. Good gallonage, low overhead, $7,000 will handle. Write Victoria Press, Box 512.

COFFEE BAR WITH APARTMENT. GR 8-5811 after 1 p.m.

147 EXCHANGE REAL ESTATE

4-SUITE APT.

Block all self-contained. Approx. $10,000 will handle at end price of $35,500. Clear title property of approx. $10,000 considered as down payment.

Phone E. Batterman EV 5-2481
Swinerton, Stewart Clark Ltd.

7,200 SQ. FT. VALUABLE BUILDing site (old house). Owner would consider trade for suitable Calgary property. Opposite Beacon Lodge Motel. Write or contact 676 Battery Street, Victoria, B.C. Owner. Clear title. No phone information.

WE WANT YOU TO TRADE your older home for this 1-year-old modern, bright, shiny, cathedral entrance home. Our price is $15,900. Call us and see what yours is worth today. George Bowes at EV 5-7707. Mears & Whyte Oak Bay Realty Ltd.

LOVELY, MODERN, ROYAL OAK split-level home, value $20,000, offered as down payment on good revenue property. F. Richardson, EV 5-6741. Northwestern Securities of Victoria Ltd.

VANCOUVER AREA
Trade 4-year-old 3-bedroom, basement home on large view lot for house in Victoria area. Phone EV 3-4629, weekdays after 6 p.m.

EXCHANGE, SMALL 3-BEDROOM house, full basement, for larger, Fairfield or James Bay, near bus, schools. 385-4070.

147 EXCHANGE REAL ESTATE

WILL TRADE NOW

I Have

Clear title Fairfield, 6-room home as down payment on 4-6 suite bldg. now.

Also

A lovely 4-suite bldg. in the best area for a larger apt. bldg. or suites and stores. Now.

Also
(SEVERAL OTHERS)

C. MALLETT WESTERN HOMES EV 2-2157 ANYTIME.
EXCLUSIVE SALES IN INVESTMENT AND INCOME PROPERTY ONLY.

WILL EXCHANGE

OAK BAY home—2 bedrooms and den, in excellent condition, value $11,500 for 3 or 4-bedroom home in good school area, value to $18,000.
C. D. O'Halloran, W. E. Speed
EV 5-3411
KER & STEPHENSON LTD.

1. ONE DOLLAR taxes to pay on this half-acre treed and level lot with garden and 4-room, clean, stucco home. Will take in trade as down payment trailer, car, etc.

2. 8 rooms, 2 baths, full bsmt, O-O-M heat, elec HW, on treed street in good district. Sell or trade on smaller rental. Asking $10,500. On either of these please call Carl Phipps. EV 5-1707, Colony Realty Ltd.

HOME AND ACREAGE FOR CITY. Owner will trade his ranch-style home on 2½ acres for smaller; it has 4 bedrooms, den, recreation room, 2 bathrooms, double garage. $23,000 OR OFFERS. COULD BE VLA. Call TED CHARTRES, EV 5-6741, Northwestern Securities of Victoria Ltd.

WILL ACCEPT SMALLER HOME in trade on 4-year-old, 3 BR, full basement bungalow in popular Rock Heights. Prefer Gorge or Esquimalt. C. Walsh, Morey & Johnstone Ltd., 1136 Government Street. 386-4294.

149 LISTINGS WANTED

I REQUIRE LISTINGS

of lower priced homes, also properties that qualify for V.L.A. as well as lots approved by N.H.A. Call anytime, Len Knight, EV 5-3435.
P. R. BROWN & SONS LTD.

LISTINGS NEEDED
of all types, homes, apartments, businesses. Immediate attention to your call.
Fred Marconi 386-3941 anytime
MARCONI REALTY 630 VIEW

APARTMENT HOUSES WANTED! Several clients looking for 5 to 7-suite abartments. Any good rental area. Call Mr. Hope, EV 6-5658 anytime. B.C. Land, 922 Government St.

FOR FAST SALES — LIST WITH DALBY & CO. 1010 BLANSHARD EV 8-0041

150 HOUSES FOR SALE

BYRON PRICE
1314 Quadra St.

WHY RENT?
3-Bedroom Homes from $395 Down
Monthly Payments from $91 — P.I.T.

Are you throwing your money down the drain? We can build you a home 2 to 4 bedrooms—with a low down payment, low monthly payment, no secondary financing, in one of the best residential areas of Victoria—University Village. University Village is a better community because it has a better standard of housing absolutely no Stucco Boxes, it has its own community centre with 2 swimming pools, its own 2½-acre park and shops. Also it is fully serviced including sewers. Close to schools and buses. You do your own painting (we supply paint) and we pay all fees. There are no extras. We have built more houses over the last 11 years than any other contractor on Vancouver Island because we give people more for their housing dollar.

Phone BYRON PRICE,
EV 3-2658 anytime

BIG FAMILY?
REVENUE?
REST HOME?

Dignified family home, Rockland area, in impeccable condition. It comprises elegant entrance hall, two large reception rooms, den (or bedroom), seven other bedrooms, two bathrooms, basement, etc. Lot 97' x 247'. Well stocked and well kept. Modernly equipped (two floors furnished, ranges, washer-dryers, oil furnace, etc.). With additional land available there is a big potential here for future apartments. Suitable now for family, or revenue, rest home or boarding house. A rare opportunity for the far-sighted for any purpose. Don't fail to inquire about this Flexible terms.

$24,950

W. Bailey, EV 3-2085 or EV 2-8117 anytime. Newstead Realty

LOOK!
JUST COMPLETED
MOVE IN NOW
4 BEDROOMS
2 BATHROOMS
$15,200—$1,150 DOWN
OR WILL TAKE TRADE
2 display homes open for your viewing in the Shelbourne area.
GILMOUR CONSTRUCTION
GR 7-1606

TRADE NEW FOR OLD
We will put you in a new home of your choice at no cost to you. Lots to choose from. GR 7-1606. Gilmour Const. Ltd.

150 HOUSES FOR SALE

NORTHWESTERN SECURITIES
of Victoria Ltd.
909 GOV'T ST.
EV 5-6741

"OPEN HOUSE"
2054 RENFREW RD.
(Off Cardiff)

Please see Display Advt on Financial Page.
$6000 Down—$27,500
L. S. YEO, EV 5-6741.

REVENUE WANTED
Trade Equity in Dream Home
2400 SQ. FT.

Beautiful kitchen with walnut cabinets, expensive built-in oven, table top range, garbage disposal and fan. 4 BEDROOMS, RUMPUS, DEN, 2 BATHROOMS, double garage on approx. ½ ACRE of well landscaped, treed property.
Full Price $23,000
Will consider all offers. MRS. SIMPSON, EV 5-6741.

"WATERFRONT"
7 ROOMS

One acre of seclusion. Good safe anchorage with one of the nicest beaches in the area. Southern exposure. Rustic stone fireplace in large living room. Economical rock gas furnace. Kitchen wired for range. Dining room. Fruit trees, etc. To view call S. SPAVEN EV 5-6741 anytime.
$28,700—Terms

"$3700 WILL BUY YOU THE KEY"

to a lifetime of happiness in this new 3-bedroom GORDON HEAD Post and Beam home, situated on a fully landscaped 80-foot lot. You will love the charming living room, gleaming oak floors, the refreshingly light kitchen with sliding glass doors yielding to a large sundeck and a tranquilizing view of the countryside.
Full Price is $15,300
and the house can be viewed by appointment only. Call Listing Salesman AKSEL PETERSEN, EV 5-6741 anytime.

PICTURE PERFECT

"Exceptionally attractive" 3-bedroom bungalow. Large living room, fireplace, dining room. O-O-M heat. Basement, but only a few steps up to front door. EASY TERMS.
Full Price $14,300
MRS. SIMPSON, EV 5-6741.

"$900 DOWN"

Or maybe even less. Owners are giving up most of their equity rather than leave their lovely, modern, 3-bedroom home vacant when they move to country. Opportunities like this are rare, so act now.
Asking Only $13,950
REV. McARTHUR, EV 5-6741 or GR 8-4689 anytime.

"SOUTH OAK BAY"

Immaculate 3-bedroom stucco bungalow, close to schools and transportation. Extra room in full cement basement, plus drive-in garage. Nicely landscaped and fenced yard and priced to sell quickly with good terms at
Price of $12,950
Call MR. BELCHER EV 5-6741 anytime.

"HILL TOP"

Overlooking valley of trees. 4-year-old stucco, 3-bedroom bungalow. Large living room, dining room. Roman tile fireplace. Electric cabinet kitchen, 4 pc. tiled bath. Utility room. Oil-O-Matic furnace. Carport.
Price $12,950
MRS. RUTH SQUIRES, EV 5-6741; Res. EV 3-2369

HALF-WAY TO SIDNEY

One acre of paradise with a bit of woodland and a spring of clear cold water. 2 bedrooms, all electric kitchen, O-O-M heat, full basement and large sundeck.
$12,900
or $14,350 with furniture. Phone J. J. WILLIAMS, EV 5-6741 for details.

"MT. TOLMIE DISTRICT"

Here is value-packed economy in a 3-bedroom retirement bungalow, nestled among the oaks on a quiet cul de sac. Black top driveway to attached garage, plus oil fired HW heat, make this the best value available today.
At $8950
Call MR. JAMES EV 5-6741 or Res. EV 2-6787.

"CAPITAL HEIGHTS" ONLY $8950

TREED, ELEVATED LOCATION VIEW! Fine city residential area! Charming, full basement home, featuring panelled living room with fireplace, a guest-size dining room, large kitchen, bath and 3 bedrooms ALL ON ONE FLOOR! (Space for 2 rooms in the attic). Easy terms available! Call MR. HEGEN, EV 5-6741, 24-hr. service.

"ESQUIMALT BORDER"

Rebuilt 2-bedroom stucco home with cabinet electric kitchen, large living room with wall-to-wall carpeting. Pembroke bathroom.
Asking $7950
with excellent terms. Please call FRANK BOUSFIELD, EV 5-6741 or GR 9-1000.

"2 BEDROOMS" ON A SMALL LOT

A cosy, convenient little bungalow. Close to all facilities. Full basement and hot water heat. An excellent home for retired couple. Priced to sell on
Easy Terms—$7000
Phone M. SMITH EV 5-6741.

"$300 DOWN" ESQUIMALT

Small retirement bungalow, 4 rooms and utility. Very clean and well built.
$5850
Call TED CHARTRES, EV 5-6741 anytime.

"RETIREMENT OR STARTER"

2-bedroom (NO STEPS) stucco bungalow in Gorge area and close to schools and transportation. For particulars at price of
$6950
Call MR. BELCHER EV 5-6741 anytime.

"GOOD INVESTMENT"

Two bedrooms with nice living room, fireplace and electric kitchen. Full basement. New Oil-O-Matic heat, newly wired. Beautiful garden. Close to bus and school. Where could you find a little home like this for so little?
$7000
Call DORIS ADAMS, EV 5-6741 or EV 6-2988 anytime.

150 HOUSES FOR SALE

NORTHWESTERN SECURITIES
of Victoria Ltd.
909 GOV'T ST.
EV 5-6741

"ROCKLAND DISTRICT"

For the discerning buyer! This charming home has lots of appeal. On small view lot, it offers 2 or 3 bedrooms, plus den. Large living and separate dining room. Gleaming oak floors. Open fireplace. HOT WATER OIL HEAT. Located by Government House.
$16,900
Call TED CHARTRES, EV 5-6741.

P. R. BROWN & SONS LTD.
762 Fort Street EV 5-3435

OPEN HOUSE
SAT. 2 TILL 5 P.M.
3172 EARL GREY ST.

This immaculate, white siding, gabled-roof house is situated on a nice lot, 58x120, with a good garden, extra concrete work, driveway, etc. Separate garage. Living room 12x18; 2 large bedrooms; extra room in basement. Oil heat. Well landscaped.
$11,900
BE FIRST TO VIEW
Call Len Knight, EV 5-3435.

BRENTWOOD BAY

Beautiful, unobstructed Sea View Duplex, 6 years old, on 3 acres of seclusion; Close to schools and shops; O-O-M heat, low taxes. $21,500 with easy terms.

3-B.R. Seaview home. Lge cab kitchen. W to W carpets, on a nice landscaped lot. Full price only $12,500. Terms. Call anytime AL VICKERS, EV 5-3435.

APPROX 2 ACRES
GARDENER'S PARADISE

Five-room stucco bungalow, full basement, Oil-O-Matic hot-water heat. Must be seen to be appreciated. Full price $14,700. Please phone A. M. Millar, EV 5-3435, residence GR 7-1027.

VLA SPECIAL

2.83 acres on Simon Rd., suitable for large estate or subdivision. Property bounded by Simon Rd. and Glendenning extension. Situated on this property is a 5-room basementless house plus attached garage, presently rented at $85 per month.
Price $14,100
Call A. W. Sankey 382-2065, or EV 5-3435.

DUPLEX
OWNER GOING NORTH

Five rooms up, four rooms down, estimated $101 per month. Two oil ranges, and one oil heater included. Payments only $65 per month.
Price $5400
Phone R. E. HILLS EV 5-3435 Anytime

DRIVE BY THESE HOMES
Please Do Not Disturb Occupants

1381 Earle Place.
1018 Tillicum Road.
813 Toronto Street.
1544 Bank Street (duplex).

If interested in further details please call R. L. Stiles, EV 5-3435.

SAANICH REALTY LTD.
3943-C QUADRA STREET
GR 9-1642

MT. TOLMIE
3 BEDROOMS
3 YEARS
$14,950

No expense or effort has been spared in the landscaping of this immaculate property. It is a definite MUST SEE and a show place that you would be pleased to show your friends and call home. It contains all the main features that make a house a home such as large living room, fire place, dining room, through hall, 3 nice bedrooms, hardwood floors, etc. Cabinet electric kitchen. Full cement basement with oil-o-matic furnace and drive-in garage.
The beauty and cleanliness defies description so see it today by phoning
"ARMY" ARMSTRONG
GR 9-1642 or GR 9-2855.

$59 DOWN!
$59 MONTHLY!
$6459 PRICE!

Here it is! The rentpayer's dream! Full basement, large living room, modern kitchen plus three large bedrooms. Craigflower area.

Call NOW! Mr. Heath, EV 5-8369 or office GR 9-1642, and oh, yes! I have another one with $56.53 down and $46.53 per month. So HURRY!

A-1 CREDIT?
$100 DOWN!
HOME PLUS INCOME!

Naturally we cannot offer the "WALDORF" on these terms but we can offer a golden opportunity to the person who enjoys decorating and improving property. You can live rent free and still make required payments on this JAMES BAY bargain for your effort.
Don't delay, see it today:
"Army" Armstrong, GR 9-1642; res. GR 9-2855.

OPEN HOUSE
SAT., 2-4
135 PASSMORE
$1500 DOWN
SEA-VIEW COTTAGE

Small charm home in immaculate condition, close to shops, buses and level walks within a very short distance of the seafront. Accommodation consists of LR with beamed ceiling, den with fireplace, and two bedrooms. Basement. Oil heat. Full price only $10,000. For prior appointment call Jack Mears, EV 5-7707. Mears & Whyte Oak Bay Realty Ltd.

TRADE NOW!
OLD FOR NEW!

Yes, it is true. We will take the equity in your old home and apply it to a new one, built especially for you under NHA! Numerous plans to choose from, many lovely homes available. Call now! No obligation.
LEN WARDLE, GR 7-3949
CONGDON CONSTRUCTION LTD.
386-2106
(San Juan Holdings Ltd.—subsidiary)

SEA VIEW
OWNER TRANSFERRED
3-bedroom home, high location, picturesque view overlooking Cordova Bay and Gulf Islands. This modern home has 6 spacious rooms plus large rumpus room with 4th bedrm in basement, 2 bathrooms, 2 fireplaces, plus drive-in garage. Convenient to schools. Full price $18,500 cash to mortgage. GR 9-1320.

BEAUTIFUL 3-BEDROOM, FULL-basement bungalow. "L" shaped living room and dining room. Oak floors throughout. O-O-M heat. Nice big lot. High location with view of Olympics. Close in to city. Full price with terms $13,900. Offers invited. TED GRAVES, EV 5-6741 or GR 9-5922. Northwestern Securities of Victoria Ltd.

BY OWNER—4-YEAR-OLD N.H.A. home; 3 bedrooms at a bargain price of $12,950. Close to school, bus and shopping centre.
2881 MERRIMEN DRIVE

150 HOUSES FOR SALE

BOORMAN INVESTMENT CO. LTD.
1111 Government St. EV 3-7124

OFFERS WANTED PLEASE

On a spacious 3-BR home with new wiring and new O-O-M furnace, located on Blackwood Ave. near Hillside and asking $9800. Also a good 2-BR home with basement, going for $6500 with only $50 monthly. Immediate possession on each of these good INVESTMENTS.
Exclusive, Mr. Kay, EV 3-7124 anytime.

HOME SWEET HOME

Modern, comfortable and attractive home. Two bedrms with a third in the full basement. On sewer, automatic oil heat. Secluded back yard all fenced, mature fruit trees. Low down payment. Balance $75 per month at 5%.
Mrs. Dora Rowe anytime, EV 3-7124

SO CLOSE TO TOWN
Ideal for WORKING COUPLES

Why live in an apartment when you can live in your own home for less rent? This 5-room stucco bungalow has everything, and can be bought with a Low Down Payment. Balance at $70 per month.
Full Price $9500
Call Mr. CLARKE, EV 3-7124

YOUR TERMS CONSIDERED!

Modern two-bedroom home with separate dining room and lge living room with fireplace. Kitchen plus dinette. Basement with automatic heat. Treed lot near schools and transportation. Owner of this clear title home will consider any reasonable terms to reliable buyer. Vacant for quick possession.
Price $9850
E. Graham, EV 3-7124 anytime.

GORGE—WATERFRONT EXCLUSIVE

Situated in Esquimalt on a beautiful little bay with view of the Gorge Park, this older type family home of 1756 sq. ft. floor area is offered for quick sale as the elderly vendor is unable to carry on. Sorry, no low down payment. For delightful living see this beautiful property.
Price $10,500
Stan Cornish EV 3-7124 anytime

OAK BAY
$2500 DOWN—$80 PI

Owner says sell! This C/T 20-yr-old home in lovely condition can be purchased from the owner with excellent financing. Cosy LR with FP, separate guest-size DR, elec kitchen with eating area. Two bedrms. Plus extra RM down. Oil HA heating. Nice lawn and garden. $130 net taxes. View by appointment.
Price $14,950
R. F. Harris EV 3-7124 anytime
EXCLUSIVE LISTING

$1000 DOWN
NEW—4 BEDROOMS!

And an extra 2-pce bath for the kiddies—schools, shopping and bus near. Among other nice new homes on a high view location.
Full Price $16,300
Others available. To view call Phil Simpson, EV 3-7124 anytime.

VICTORIA REALTY LTD.
716 View St. EV 2-9145

REALLY SMART

Just a little way out of town in the Colwood district. A real dandy, just four years NEW, modern stucco cottage, garage, nice lawn with lots of space for gardening. Handy to all facilities, yet away from traffic. Four lovely rooms plus utility. Mom and Dad, or you young honeymooners, here is your home. The price is only $9000 with approximately $2000 down. Come, let me show you this dream. Just phone John Hancock, Res. GR 9-6331, or office EV 2-9145.

CITY CLOSE IN

Neat, clean, cosy home of large living room, kitchen and nook, two good sized bedrooms, full high basement, with garage and package oil furnace. Very good terms, available as this is a clear title home and the owner will carry all the mortgage with low down payment. Asking price only $11,900. W. McMahon, GR 7-1455. R. O. Ney, EV 4-5406.

WATERFRONT CLOSE IN

Year-round wharfage, plus 5-room home in immaculate condition. View windows and you can see the ships go by. Taxes only $130 gross. Can be seen by appointment only. Full price $18,300. Call Harold Ware, office EV 2-9145 or res. EV 2-1461.

IMMEDIATE POSSESSION

Here is a modern 4-bedroom home, moderately priced which is planned for a real family. Extra large living room, dining room, large kitchen and nook, two bathrooms and roughed-in rumpus room. Carport with delightful sundeck. Situated on a quiet cul-de-sac and near in, close to schools, bus and stores. Only $1900 down. Will consider trade. YOU MUST SEE THIS BEFORE YOU BUY. Poney, EV 4-5406 or W. McMahon, GR 7-1455, or office, EV 2-9145.

$TRETCH VALUE$

EXCELLENT TERMS
Four-room, full basement bungalow, featuring large living room, open fireplace, electric cabinet kitchen. Two bedrooms, oil furnace. Excellent value at $8,950.
Dial CLIFF STRETCH EV 5-6741.

NO STEPS
Retirement special. Four clean, clean rooms plus spacious utility and garage. Sale price only $6,950. To view dial CLIFF STRETCH, EV 5-6741.

FOUR BEDROOMS
Your opportunity. Four bedrooms, full basement, excellent area. Full price only $9,200. Try your down payment. Dial CLIFF STRETCH, EV 5-6741.
Northwestern Securities of Victoria Ltd.

KNOTTY PINE KITCHEN

Here is a nice stucco bungalow that is BIG. Looks small on the outside but a pleasant surprise when you enter the LOVELY LARGE LIVING-ROOM WITH ATTRACTIVE BRICK FIREPLACE, DINING ROOM AND BEAUTIFUL LARGE KNOTTY PINE KITCHEN. 2 twin-size bedrooms and 2 extra rooms in full heated basement. Full price is only $12,950 and $2,000 down will handle. Phone Mr. Hodgson, EV 2-8117, Newstead Realty Ltd.

$1,000 DOWN, BRAND NEW, LOVEly 2-bedroom bungalow. Beautiful kitchen and bathroom. Large, comfortable living room with hardwood floor. Full price only $9,950. TED GRAVES, EV 5-6741, GR 9-5922. Northwestern Securities of Victoria Ltd.

NO STEPS—MT. TOLMIE
Sparkling stucco bungalow; 2 bedrms, 17-ft LR with fireplace, large kitchen, adjacent utility, garage, workshop. High-class area, close to everything. Asking $9250 on terms. F. Richardson, EV 5-6741, Northwestern Securities of Victoria Ltd.

SPECULATORS
1023-24 QUEENS — UP-AND-DOWN DUPLEX. New wiring, plumbing and Durold roof. $6,000 firm. R. McAdams, EV 5-6979, Financial Survey Ltd., EV 4-9305.

OAK BAY—BY OWNER, 5-YEAR-old NHA 3-bedroom home. Full basement, built-in garage, Oil-O-Matic; treed lot. $14,500. Down payment cash to mortgage. EV 4-2966.

150 HOUSES FOR SALE

MOREY & JOHNSTONE LTD.
1130 Gov't opposite Eaton's
386-4294 Day or Night

100 FT. WATERFRONT AND A LOVELY HOME
THIS BEAUTIFUL, INDIVIDUALISTIC PROPERTY MUST BE SEEN TO BE APPRECIATED. OWNERS HAVE SPENT 3 YEARS MAKING THIS THEIR DREAM HOME WITH EXTENSIVE USE OF GLASS TO TAKE FULL ADVANTAGE OF THE SETTING. THREE BEDROOMS, PATIOS, SUNDECK, SECLUSION, SAFE SWIMMING AND BOATING. Space doesn't permit full description. Available on very, very, very reasonable terms. Why don't you call Bruce Cartwright at 386-4294 right now? (This must be sold.)

SANDOWN SPECIALS THREE "E" SELECTIONS BY "THE REALIST"

ECONOMY:
Claiming price $10,900. 12-year-old stucco bungalow out of View Royal by Pallister. First time out. Two bedrooms, hot-water oil heat. A real sleeper. Try $2,000 on the nose.

EQUABLE:
Maiden split-level rancher, 3 bedrooms, blacktop driveway, excellent lines. Saanich bred. $14,750.

EXECUTIVE:
Dropped in class $2,000. Beach Drive 3-bedroom, 2-bathroom home with extras. Good for the distance—should gallop at $21,000.
CALL DON SHIELL
EV 3-4160 (res); EV 6-4294 (24 hrs).

IS LOCATION IMPORTANT?
If so arrange now to see these.
1. Brand new 3-bedroom home situated in Esquimalt, in the popular Rockheights area. NHA built with good terms.
2. Nearly new 3-bedroom home in the University area, large living and dining room, family room, 2 full bathrooms, 2 fireplaces, large sundeck with outdoor barbecue. Priced at $21,500.
For above homes call Jack Zabel at 386-4294 anytime.

SELDOM DO I
have so much home for so little money. Situated in a nice area, near schools, transportation and stores, this home has 3 bedrooms, a nice living room with fireplace, dining room, cabinet kitchen, and take note, a large family room nicely finished off the kitchen. In the basement, automatic oil heating. Low taxes and attached garage. Make a point of seeing this exclusive. Only $9650.
Dial 386-4294 anytime.
Ask for John Molyard

BARGAIN HUNTERS PLEASE TAKE NOTE
WHERE CAN YOU BUY A THREE-BEDROOM SIX-YEAR-OLD HOME WITH A SPACIOUS LIVING ROOM (FIREPLACE), LARGE FAMILY KITCHEN, GOOD BATHROOM, FULL BASEMENT, FINISHED RUMPUS ROOM AND BAR, LANDSCAPED, IN A VERY GOOD DISTRICT AND CLOSE TO ALL CONVENIENCES FOR ONLY $13,500 OR MAYBE LESS???
Why don't you call 386-4294 anytime and ask for Bruce Cartwright.

LOW TAXES COUNTRY SETTING
A brand new 3-bedroom home located on a nice treed lot in Royal Roads area. Good-size living and dining room. Bright, roomy kitchen with separate utility room. Priced to sell at only $13,900. Please phone Mark Zabel at 386-4294 anytime.

WESTERN HOMES LTD.
1725 DOUGLAS STREET

"TRY $750 DOWN" "$70 MONTHLY" "2 BEDROOMS" "DOUBLE LOT"
This neat-as-a-pin bungalow is located close to schools, stores and transportation. Ideal for newlyweds or pensioners. Call now to view and buy this little gem at
$8250
Tom Moore, EV 2-2157, eves EV 2-2896

$950 DOWN KUTE-N-KOZY STUCCO CLOSE-IN IMMACULATE $70 MONTHLY PRICE $7950
See this today, a very, very nice modern bungalow. Through hall, large living room, big family kitchen, 2 bedrooms. Pembroke bathroom, separate garage on a very nice lot with fruit trees, flowers and lawns. $950 down, $70 per month buys this at the low, low price of $7950. Don't miss this "hot" one, call John James EV 2-2157 anytime, or better still right now.

"TRY $2000 DOWN" "2 YEARS OLD" "3 BEDROOMS" "UNIVERSITY AREA" "IMMACULATE"
This beautiful home has W/W carpeting in the living room, dining room and hallway. There is a full basement with O-O-M heating and drive-in garage. Don't miss this at
$14,900
Call Tom Moore, EV 2-2157, eves. EV 2-2896

C. N. MONTAGUE CO. LTD.
2008 Blanshard & Fort EV 4-9318

NEWLYWEDS OR NEW ARRIVALS
Here is a golden opportunity—an NHA stucco bungalow, nice location, City view, 5 rooms plus utility and sundeck, full high basement, drive-in garage, oil heat. Hardwood floors. Smart cabinet kitchen, plenty of cupboards, mahogany doors. A new 300 combination range-fridge-washing machine—new hi-fi, radio and record player. Chesterfield, rug, drapes, walnut dining room suite, etc. All good quality. Asking $13,300 for house. Furniture can be yours on a package deal if you desire—$2,500 down, balance easy payments. Mr. Betts, EV 4-9318, EV 6-2498. Exclusive listing.

SPARKLING CLEAN LOW DOWN PAYMENT
An immaculate two-bedroom home, completely modern, full daylight basement, automatic oil heating. Priced right at
$11,200
Close to bus, shopping and school. See it and make an offer. Call
S. W. BRIDGES
EV 5-3433 — GR 9-1420

P. R. BROWN & SONS LTD.

PEOPLE ASK "WHAT'S THE CATCH" ANSWER IS "NO CATCH" $1 DOWN — $80 MONTH
We will build a 3-bedroom, full-basement home with vanity bath, colored fixtures, sundeck, lot incl. for terms mentioned. Visit our sales office at 980 Goldstream Ave. in Langford any evening from 6 to 8 p.m. or Sat. 10 a.m.-4 p.m. You are under no obligation to buy. H. Blake, res. EV 2-6719, or office EV 4-9808. Taylor Spittal Ltd.

BY OWNER CALIFORNIA STYLE RANCH HOUSE
Excellent condition. Double landscaped, fenced lot. 3 bedrms, colored plumbing extra plumbing in garage. O-O-M hot water heating, oak floors. Price $13,250. GR 9-2583. 4062 Altamont Ave.

$13,950 — THREE-BEDROOM NHA by owner. 630 Baker St. GR 9-3487

150 HOUSES FOR SALE

FAIRFIELD REALTY
335 COOK ST.

1977 FAIRFIELD RD. OPEN FOR INSPECTION SAT., SEPT. 21 11 A.M. TO 3:30 P.M.
OAK BAY-CITY BORDER
7 BEDROOMS
4½ BATHROOMS
High up, commanding fabulous views of Juan de Fuca Strait, the city, Georgia Strait and extending to the coastal mountain range.
The replacement cost of this outstanding Victoria residence is in excess of $100,000, and yet today it is offered at a fraction of this figure! The views are fantastic and the house is in immaculate condition throughout. Built in 1933 by owners who were primarily interested in entertaining, the house has changed hands only once. The drawing room is as attractive as any you have ever seen; the entire ground floor is magnificent; 7 bedrooms; 4½ bathrooms; 3-car drive-in garage; oil hot-water heating. This home is modern and bright throughout. Large patio; fragrant shrubs; picturesque rockeries and oak-studded lawns complete the picture. This is a rare opportunity—asking $42,500.
PHONE ERIC CHARMAN, EV 5-9765

IF YOU WANT A GOOD BUY IN THE ROCKLAND AREA WITH THREE BEDROOMS AND DEN
1730 ROCKLAND AVE. IS THE HOUSE FOR YOU!!!
ASKING PRICE IS ONLY $21,900 WITH $8,000 DOWN. DRIVE BY AND PHONE ME IF YOU WOULD LIKE TO INSPECT THIS VERY ATTRACTIVE AND FULLY MODERN HOME. Definitely no viewing without appointment.
ERIC CHARMAN, EV 5-9765

FAIRFIELD 632 HARBINGER $10,950 LOW DOWN PAYMENT
Drive by this comfortable three-bedroom home and phone me for an appointment to view. It is an attractive older home with new oil furnace and is good value at the asking price.
ERIC CHARMAN, EV 5-9765

FAIRFIELD 3 BEDROOMS LARGE DINING ROOM MODERN KITCHEN $3000 DOWN
This home has been completely modernized and renovated at considerable cost. It is vacant, as the owner has moved to a large mansion and you can therefore move in as soon as you give me a deposit cheque! Don't judge the house from the outside because it is one of the most liveable homes you could wish for, with 2½ sets of plumbing. It is 410 St. Charles St. at the corner of Richardson. The full price is $14,500.
ERIC CHARMAN, EV 5-9765
FAIRFIELD REALTY

FOUR TOP BUYS
1. Situated near all conveniences in the High Quadra area, this 3-bedroom, basement home is ideal for the small family or retired couple. Immaculate throughout, complete with cabinet electric kitchen, separate dining room, fireplace and wall to wall carpeting in living room. Extra heated room in basement and O-O-M heat.
A BARGAIN FOR $12,900
2. Offering quiet and semi-seclusion, 1150 sq. ft. of modern living area with 3 bedrooms, full basement, oil hot water heat. Fully fenced and landscaped lot. Open to offers on down payment and terms.
REAL VALUE FOR $14,900
3. Over 1 acre of fully secluded property. Offering over 1,400 sq. ft. of comfortable living. Complete with de luxe electric kitchen, separate dining room and sunken living room, 3 bedrooms and complete with full basement and rumpus area.
FOR ONLY $22,500
4. Elegance is the keynote in this ultra-modern waterfront home, featuring 2,000 sq. ft. living area. 20x28 living room, 4 bedrooms, family room with fireplace, 3 sets of plumbing and oil hot water heat.
OPEN TO TRADES AT $39,000
For full particulars on any of the above listed homes call JOHN NEFF, EV 5-6741, Northwestern Securities of Victoria Ltd.

IF YOU BUILD A HOUSE WE'LL BUY YOURS
Call us today and trade your present home for the home of your dreams. We have all designs to please you.
Some lots available — or we'll buy the one of your choice.
Phone Now
Agaloy Construction Ltd.
The Firm Who Stands For Quality
EV 6-2764

$1000
For this very large home. Can be used as a rooming house — is handy to University. Has a new oil furnace and HW tank. Balance of $9,300 repayable at $95 month. This must be seen to get an idea of the potential. Contact W. Ross, EV 5-6741. Northwestern Securities of Victoria Ltd.

SPLIT-LEVEL
Four bedrooms with two bathrooms in Cadboro Bay. Less than one year old. Owners moving. Over 1,500 sq. ft. Double carport.
KASAPI CONST.
386-6191

OPEN FOR INSPECTION
2872 CRESTVIEW
SATURDAY, 2 TO 5 P.M.
Serious home seekers will not want to miss viewing this quality Oak Bay home with its many fine features. Handy to University, water view, large level lot. On the market for the first time. Priced exceedingly reasonable for the area at just $20,500. For your appointment to view ask for Mr. Fortune at
UNIVERSITY REALTY LTD.
Shelbourne Plaza
Phone 477-1805 Res. 477-1229

LANGFORD, NEW, 3 BEDROOMS $7,900, $1,000 down.
METCHOSIN ROAD, 3 bedrooms, $12,900, $1,000 down.
GR 8-4116 GR 8-4446

WITHIN 7 DAYS CASH FOR your house (Sask. investor or downtown syndicate) providing you are fairly priced. Victoria agent, Colony Realty Ltd., EV 6-3281.

NEW N.H.A. HOME, 3 BEDRMS, full basement and carport, close to schools and shopping centre. Call EV 2-2402 after 6 p.m.

FLINTSTONES

150 HOUSES FOR SALE

KER & STEPHENSON LIMITED
680 Broughton Street
EV 5-3411 Day or Night

1. BEACON HILL PARK
Vancouver St. Large family home of seven rooms, 3 bedrooms up, could be two down. Full basement. Very suitable for guest house or possible rest home.
$8750, Terms

2. CADBORO BAY
Quiet street, very near Hobbs School. New up-to-date 3-bedroom bungalow. 5¾% N.H.A. $84.50 P.I.T. Large lot.
$15,900, Terms
Call Mr. Vallance EV 5-3411 on these.

OAK BAY BARGAIN!!
Older 3-bedroom home on Hampshire Rd., close to the Avenue.
Only $11,500
C. D. O'Halloran—W. E. Speed
EV 5-3411 anytime

MR. PRAIRIE BUYER! Opportunity Knocks
A new SxS Duplex in a good area. One side has 3 fine bedrooms, living room with open fireplace. Full concrete basement with rumpus room and bedroom, extra plumbing roughed-in, auto oil heat. Presently rented at $120 month. Other side has 2 bedrooms. Live in one side and let the other side buy the property for you. $6,000 will handle, balance on an Agreement for Sale. Exclusive with Mr. Vallance, ph. EV 5-3141.

UNOBSTRUCTED VIEW 4 or 5 BEDROOMS CADBORO BAY
New home in one of the most desirable locations in the city close to University, schools, shopping centre and sandy beach. Large living room, cabinet kitchen and master bedroom. Has wonderful view of the "Bay." Cathedral entrance to large rumpus room and 2 more bedrooms in ground level basement with a view.
NHA mortgage at 6%.
Price $21,900
EV 5-3411 A. L. Wagner GR 7-2089

FINANCIAL SURVEY LTD.
1320 Government Street
EV 4-9308

LANGFORD ESTATE
45 ACRES
PLUS SPACIOUS UNFIN BLDG which can be completed as a private home or used for storage, manufacturing or other purpose. Two rms are well finished, fireplace, heavy wiring is installed, also McClary oil furnace. This extensive acreage has its own road and a good stand of med timber. Land and location very suitable for small animal ranching. A clear title property which can be shown by appointment only.
Asking $15,900. Terms.
Will consider a smaller home or mortgage paper as part payment. Mr. Seeber, EV 4-9305, res EV 5-2875

OAK BAY SOUTH
Lge 7-rm home with dble lot, at present is duplex. If converted to 3 or 4-bedrm single-family dwelling, extra lot could be sold for $3300. Very lge rooms. Living rms 20x18, and 18x20, both with fireplaces. New 220 wiring. Auto-oil HW.
Asking $14,900
Robert McAdams, EV 5-0979, EV 4-9305.

IMMACULATE
4½-RM BUNGALOW
CAPITAL HEIGHTS AREA
Close to shops and bus. A very nice starter or retirement, no-basement home in "tip-top" condition inside and out. Attractively landscaped, easily maintained property. Total price only
$7500—Terms
To view please phone Mr. Seeber, EV 4-9305, res EV 5-2875.

GORGE — $6950
RETIREMENT COTTAGE
ROCKWELL AVENUE
A lovely little 3-rm cottage nestled amongst its beautiful gardens, ½ block from the water. Two bedrms, good living rm, clean kitchen. New wiring and copper plumbing. Magnificent secluded grounds. Very close to transportation and stores. Robert McAdams, EV 4-9305, EV 5-0979.

$260 DOWN BUILD NHA
4-BEDROOM COLONIAL, SHAKE ROOF WITH GLEAMING WHITE SIDING. SHOW HOME NEAR COMPLETION. 3 GOOD SEWERED, TREED LOTS TO CHOOSE FROM. ALL THIS FOR ONLY $13,250.
SAVE $500.00 NOW AND AND BUILD BETWEEN DEC. 1/63 AND MARCH 31/64. ACT QUICKLY BEFORE THE N.H.A. INTEREST RATE GOES UP.
FOR A CHANCE TO VIEW CALL LEW MOILLIET, EV 2-7276 OR GR 9-2620.
TOWN & COUNTRY REALTY LTD.

CLARKE & WALLACE
Realty Ltd.
620 Broughton St.
Across from Eaton's Carpark

OPEN HOUSE
110 E. MADDOCK AVE.
SAT. SEPT. 21—2-5 P.M.
1,100 sq. ft. semi-modern 2-bedroom glass stucco bungalow. Lovely large living room, graced by open fireplace, picture windows and oak floors, thru hall, separate dining room, family-size cabinet kitchen and full basement with oil heat. Full price $11,950 with $1,950 down.
C. Baird, EV 5-6794, EV 4-0463.

NR TOWN & COUNTRY
Cedar Shake bungalow with few steps. Large living room, spacious modern kitchen with dining area. 2 bedrooms, sunroom, 4-pce bath, basement, oil heat, attached garage, fenced lot. Price $9950.
Mr. Clarke, EV 5-6794, EV 2-6817

$600 — DOWN — $600
Drive by 1301 Glanford Avenue. 2-bedrm stucco bungalow on a choice, high lot. There is ½ basement, O-O-M perimeter heat. As low as $600 down to reliable buyer. Full price $5,900. Immediate possession. to see over, call Herb Hodgson, EV 2-2101; res. EV 2-3935. Harry Foster Ltd.

THREE-BEDROOM HOME IN CORDOVA Bay with basement; close to the beach; quiet, secluded area; retirement or family home. Price reduced from $10,500 to $9,000 cash for quick sale. Call GEORGE CHAN at EV 5-6741, EV 2-9416. Northwestern Securities of Victoria Ltd.

150 HOUSES FOR SALE

Founded 1887
PEMBERTON HOLMES LTD.
1002 GOVERNMENT EV 4-8126
50 Color Photo Window Display

OPEN HOUSE 1463 ST. PATRICK Oak Bay Village Sat., 21st Sept.—2-5 p.m.
Come and see this attractive 3-bedroom home, well situated in the heart of OAK BAY.
Ideal for the retired couple who appreciate comfort, convenience and space. Over 1,200 sq. ft. plus a staircase to an unfurnished attic.
Priced at $15,300 clear title. Extremely moderate terms may be arranged if desired. For prior showing call EV 4-8126 Mr. A. J. Greene EV 5-0795

MAKE SOMEONE HAPPY
It's possible and it will cost so little. New 2-BR home, bright large kitchen, dining area and living room—A/Oil heat. Quiet location close in to Colwood. Your down payment to full price of $9,700 will do. Contact L. Skye, EV 4-8126.

ABSOLUTE SECLUSION OAK BAY BORDER
Located on the Lansdowne slope, this lovely home is hidden from the street by a screen of tall evergreens. Living room 14x20 with fireplace, family dining room 13x14, cabinet kitchen, wired, and nook. Three-piece colored bathroom, three bedrooms and den or two bedrooms down and two up by concealed stairway. Full basement, extra plumbing. Timken oil hot-air heat, glass-lined domestic hot water. Separate garage and large greenhouse. Lot 100x120 and the grounds are a gardener's paradise.
Shown by appointment only. Some terms.
Full Price
$17,850
EV 4-8126 W. Woodley EV 4-3016

TEN MILE POINT With Special Appeal
Individually designed RANCH STYLE bungalow, planned for delightful INDOOR-OUTDOOR living. Artistically LANDSCAPED treed setting. Spacious carpeted LR and DR overlooking secluded rear patio. 3 BRs and 4-pce. bath. Sunny knotty pine kitchen with twin sinks and laundry facilities. Finished playroom or workshop. Attached garage. AN EXCEPTIONALLY FINE HOME. $24,750 EV 4-8126. Mrs. McLean, EV 4-0967.

WOODED PARADISE Miles of View
A small house set up on a high pinnacle overlooking a treed valley in beautiful View Royal district. It has 17-foot living room dinette, electric cabinet kitchen, bathroom, and one bedroom. Here is real privacy in a peaceful setting. Tax only $1.00 after allowance. price ONLY $9560 EV 4-8126. J. B. Law, GR 9-1251.

*** JOHNSTON *** & COMPANY LTD.
1306 BROAD STREET
OUR 60th YEAR

$14,500
Excellent three-bedroom home close to fine elementary school. Only 3 yrs old. Large living room and dining room. Spacious kitchen with dining area. Full basement. Offered with low down payment (around $2,000) to ensure quick sale. This is very good. Put it on your "MUST-SEE" list.
Call KEN ROBINSON at 385-2471, today.

$15,900
FAIRFIELD
Lovely well-kept home on a quiet boulevarded street close to bus and shopping. Ideal for retirement. Very nice living room-dining room arrangement with dining area in bright spacious kitchen as well. And the utility room is on the main floor. Full basement. Large garage. Good terms. See this today.
Call KEN ROBINSON, EV 5-2471.

B.C. LAND & Insurance Agency Ltd.
922 Government Street
Branch Offices in Vancouver and Prince George

SECLUDED LAKE VIEW Ultra-Modern Bungalow
Views from all main rooms including super kitchen, which is "ladies' delight." Fully glassed-in Swedish thermopane fireplace. Almost completed rumpus room and extra games room. Roughed-in plumbing for extra bathroom in basement. See this young moderns' "Dream Home" soon—it will not last long. $6,000 will handle, plus $100 PM.
Price $18,750
EV 2-7777 L. Cook EV 5-3065

UPLANDS TUDOR STYLE
This much admired home stands on over an acre of treed property. All the rooms are very large, the living room being 38x15, dining room 18x15, den with fireplace, sun room, washroom, large kitchen with pantry and maid's room with bath. 4 bedrooms and 2 bathrooms up. Part basement and automatic oil hot-water heating.
Asking $50,000
Call Mr. Hope EV 6-3555 anytime

ANNOUNCING TOWN & COUNTRY'S NEW TRADE-IN DEPT.
This amazing new service offers you the opportunity of using your present home as a down payment on construction of a new home built to your own specification and design with ease and convenience. You can use your lot or one of ours.
CALL NOW TO THE TRADE-IN MANAGER, Mr. B. LAWLESS
At EV 2-7276 or EV 2-6280

BIG FAMILY 2½ ACRES — VLA
Within 15 minutes of downtown—stucco and siding rancher, under 3 years old. 31' living and dining room, open floor to ceiling brick fireplace, wall to wall carpet, 4 bedrooms plus den and large recreation room, 2 bathrooms, double, man-size garage, and many other fine features. Will trade for smaller home.
Asking $22,500
Call TED CHARTRES anytime, EV 5-6741. Northwestern Securities of Victoria Ltd.

SEA VIEW BUNGALOW, BEACH Drive. 2 bedrooms, den, full basement, double plumbing, garage and workshop. EV 2-8083.

150 HOUSES FOR SALE

J. H. WHITTOME & CO. LTD., ESTD. 1898
714 FORT STREET EV 3-4250

OPEN HOUSE 1603 JUBILEE AVE.
Outstanding Tudor-style FAMILY HOME now being offered for the first time at this low, low price. Check these features:
1. Living room, 15x33, with fireplace.
2. Large den with fireplace.
3. Large kitchen wired for range and dryer.
4. Four bedrooms, two of which are twin-size.
5. Suit young doctor with large family or for that matter ANYONE desiring a really spacious home in the Jubilee area.
In order to facilitate a quick sale the owner has authorized a drastic price reduction.
NOW ONLY $14,500.
Open for inspection Sat., 2 p.m. to 5 p.m. Bring your cheque book—this will not last. Don Bacon in attendance. EV 3-4250.

OPEN HOUSE 908 ARUNDEL COME
CRUISING TO THE RIVER ON SATURDAY AFTERNOON 2—5 P.M.
And see this quaint and different home with its own River Waterfront. Older but very well cared for. No basement but good foundation and excellent Hot Water heating system. Very large Living Room overlooking the river but all the other rooms are smaller. Two nice bedrooms upstairs if needed and den and small bedroom on main floor. Its really attractive so please come and see it.
IMAGINE! WATERFRONT! LARGE LOT!
$12,950!
Mrs. Lavender in attendance.

ESQUIMALT BUNGALOW WITH LEGAL SUITE
Well situated property, close to waterfront, suite has water view. Main floor has 3 bedrooms, L-shaped living-dining room, oak floors, thru-hall plan. Drive-in garage and extra hardtop drive for boat storage or extra car space, nice garden, automatic oil heat. F.P. $17,250. Please call Mrs. Lavender, EV 3-4250, anytime.

WILLOWS BEACH FAMILY HOME
Bordering on the Uplands, close to beach and Willows school. Large stucco 4-BEDROOM HOME, TWO BATHROOMS. Full basement. O-O-M pkg heat. Oak floors. Large LR, family-size DR. Two spacious BRs up and 4-pce bath. Two good BRs down. In need of some redecorating but a good buy in this choice area at $3,000 down and $14,900 entire price. Call Guy Meuffels, Res. EV 5-7691 or EV 2-4250 anytime.

SACRIFICE SALE
One-year-old 6-room bungalow on fine 70x120' lot in nice quiet area. Comprising almost 1,200 sq ft of good construction with raised fireplace in living room. Cabinet kitchen with built-in snack bar. Roughed-in fireplace in basement arranged for rumpus room and den. Owners have gone to Vancouver and will look at any reasonable offer. Priced low at only $14,950 with as little as $1,000 dwn. J. Johnson, EV 3-7955 evenings.

ISLAND HOMES LTD.
2510 Douglas St. EV 6-2996

OPEN HOUSE 2519 ROSEBERRY AVE. SAT., SEPT. 21, 1:30-5 RANCHERETTE ONLY $9950 CLEAR TITLE
Smart, modern, 2-bedroom, stucco bungalow. Welcome entrance way to spacious LR, fireplace, bright kitchen with elbow room and dining area. Two twin-size bedrooms. Workable utility room. IMMACULATE condition throughout. Extra large separate garage. EXCEPTIONALLY attractive landscaping and shrubbery. Fully serviced area; bus, schools, stores close. You'll love the appearance of this smart RANCHERETTE. A must to see. EXCLUSIVE with Don Munro, GR 7-1705 or EV 6-2996.

RANCHERETTE
MT. TOLMIE
$850 DOWN
$92 MONTHLY, TAXES INCL.
Smart five-room ranchette, "L"-plan living and dining room with patio off. Elec cabinet kitchen and dining area. Big utility and storage room. Two large, twin bedrooms, Pembroke bathroom, O-O-M heat. Pleasant garden, nicely landscaped and fenced. Paved and curbed street. Full price only $9,950 and look at the terms. Call Mr. Drew at EV 6-2996 or EV 3-4980. P.S.—A little more down and less monthly.

3550 ELLISTON
(off Tattersal and Quadra)
View this (to be completed) roomy NHA 3-BEDRM HOME with full basement, large LR and DR, raised hearth FP, mahogany panelled wall. EXTRA large kitchen with more than usual cupboards. Exhaust fan, full basement, roughed-in plumbing, rec room and extra bedroom. Close to city and shopping centre. Call Ken Jensen, EV 6-2996 or EV 6-6288.

SPACIOUS FAMILY HOME
3 BEDROOMS, near 1,200 sq. ft. on main floor, with 2 LGE well finished bedrms down. Large Fireplace, extra nice FP. Large DR, attractive family kitchen with dining area, Garberator, lazy susan, 4-pce bathroom. Full basement with 2 LARGE DAYLIGHT BEDROOMS DOWN. Rumpus room. Double plumbing and laundry area. Nice view, excellent landscaping. Asking only $14,750. Easy DOWN PAYMENT. Call Ken Jensen, EV 6-2996 or EV 6-6288.

OAK BAY REALTY LTD.
For Oak Bay Homes
Large or Small, But Always Distinctive

QUALITY VIEW RESIDENCE
SEA, SUNSHINE AND TREES
Very spacious 4-bedroom bungalow completely developed on two levels with all main rooms facing the water and overlooking the ROYAL VICTORIA YACHT CLUB. Living room 25x17. Dining room 13x17. Two complete bathrooms. Large games room complete with fireplace and walk-off facing the sea and shaded by large trees. Beautifully landscaped grounds. Loads of storage space. A very attractive quality home at a very reasonable price of only $29,000. Call Mrs. McLeod or Jack Mears at EV 5-7707 anytime.

ENGLISH-TYPE MANOR HOUSE
4 BEDROOMS $11,770.00
A RARITY
This home is ideal for the family with 3, 4 or 5 children. Located on quiet side street, Oak Bay South. Five minutes to schools or shops. Beamed ceiling in living room and dining room. Panelled entry hall with stair way to second storey which has 4 large bedrooms and bathroom. Full basement. New garage oil. Can be yours now. Call Don Whyte, EV 5-7707 anytime.

MEARS & WHYTE
OAK BAY REALTY LTD.
2188 OAK BAY AVENUE

BY OWNER, RANCH-STYLE NEW house on quiet street, just off Glanford. Well-planned living room, dining room, 3 bedrooms, mahogany cabinet kitchen, vanity 4-piece bath. Package oil heat. Attached garage. $13,600. GR 9-2555.

GARDNER AGENCIES LTD.
Scollard Building
EV 5-1440

150 HOUSES FOR SALE

BROWN BROS. AGENCIES LIMITED
1125 Blanshard Street
EV 5-8771 DAY OR NIGHT

OPEN HOUSE 2930 PRIOR STREET TONIGHT 6 to 8 P.M. SAT., 1:30 to 4:30 P.M. CITY-QUADRA $1700 Down—$69 Month
$13,900 SEA and CITY VIEWS enhance the value of the SPOTLESS, well-cared-for, WARM, WELL-BUILT BUNGALOW, nestled under GARRY OAKS on LOVELY, LANDSCAPED GARDEN LOT. Charming entrance hall to spacious beamed ceiling living room with corner fireplace and sunporch. Guest-size dining room with built-in buffet. FAMILY ELECTRIC CABINET KITCHEN. Two LARGE BEDROOMS with roomy clothes closets and linen drawers. Pedestal BASIN in lovely Pembroke bathroom. Full basement with NEW Package Oil-O-Matic Hot-Air Furnace. Copper hot water tank. Rumpus room and lots of storage space. Real Orchard here. To view call
GEORGE THORNELOE
EV 5-8771 anytime

OPEN HOUSE 2628 BELMONT AVE. SATURDAY, SEPT. 21 2 to 5 P.M.
$1,000 DOWN—$70 PER MONTH
Immaculate 2-bedroom home. For prior inspection call
CEC. PEARCE
EV 5-8771. Res. EV 6-3000

OPEN HOUSE 231 BEECHWOOD AVE. TONIGHT 6 TO 8 P.M. SATURDAY 1:30-5 P.M.
GONZALES AREA
$1,500 down. Balance to owner at reasonable monthly payments. An ideal set-up for a young couple or retired couple. Spacious living room with fireplace, master bedroom 13x11½. 2nd bedroom good size. Cab. kitchen with good-size eating area (Nook). 3rd bedroom in full basement. Oil heating. Sep. garage. Full price asked $9,500. Please do not disturb owner as she is deaf and mute. Call Mr. Lawson, EV 5-8771 days or EV 2-6027 eves.

RANDALLS LTD.
737 Pandora Ave. EV 4-8109

WATERFRONT GORDON HEAD
Spacious stucco home on a beautifully landscaped, fenced lot of 120'x180'. A gracious 20' living room with large granite FP, sep dining room, two EXTRA-LARGE bedrooms, 4-pce Pembroke bathroom, cab elec kitchen. Full basement with Dr-in garage. Pkg oil furnace. One completely finished room in basement. This home faces on Georgia Strait with a superb view of the islands and mainland. This is an exclusive listing. Priced at only $23,500.
Call Mr. Sudbury, eves GR 9-1906

FAIRFIELD $9950
Lovely stucco bungalow, living room, FP, dining room, 2 bedrooms, bathroom, large kitchen with range. Full basement, pkg oil furnace, drive-in garage. All in spotless condition.
Call Mr. Sudbury, eves. GR 9-1906

DEAN HEIGHTS 3 BEDROOMS
4-year-old, N.H.A.-built with all oak floors, genuine plaster interior and full basement with drive-in garage. Close to transportation, shopping, Lansdowne Jr. High and Richmond elementary schools. Ideal family home, with excellent terms. Price $14,500.
J. Greer, eves. EV 3-5307

HIGH GORDON HEAD LUXURY BUNGALOW
This superb 3-bedroom home offers many extras including king-size living room, custom-finished interior with built-in bookcases, buffet, also breakfast bar and tremendous daylight basement. Few steps in front, attached garage, facilities for washer and dryer. Near new with large NHA mortgage. $19,500 with terms.
J. Greer, eves. EV 3-5307

$500 DOWN
2 good bedrooms, large liv. room, kitchen with oil range. Basement with good coal furnace. Esquimalt border. $5900.
A. Kleinman, eves. EV 2-4693
RANDALL'S LTD. EV 4-8109

THE ROYAL TRUST COMPANY
No poem could be so lovely as the stately trees that adorn this property. Completely surrounded with oaks, this lovely solid granite, 4-bedroom home is located high on a hill with 4.2 acres and a panoramic view of Greater Victoria. If you need more room, there is space for 2 bedrooms in an unfinished attic. Full basement with large rumpus room with bar. Oil hot-water heating. Two-car granite garage and a two-car carport. This is truly a home of distinction. The owner has lowered the price to $45,000.
A. E. Coles
Evenings, EV 2-8752

DUPLEX NEAR UNIVERSITY SCHOOL
In very good condition. Each side consisting of living room with fireplace, dining room, two bedrooms, kitchen, bathroom, full high basement and drive-in garage.
PRICE $13,500
ERIC SALM 385-8171

THE ROYAL TRUST CO.
1205 GOVERNMENT ST.
EV 3-4126

PANORAMIC VIEW
A home to be proud of, 2½ yrs old, 3 bdrms, 2 bthrms, sundeck overlooking beach. Many lovely extras. Lily Sutherland, phone EV 6-3281.

BELMONT AVE.
Neat inside and outside. 2 bdrms plus extra in bsmt. Pleasant, convenient location. $9,500. Lily Sutherland, EV 6-3281.

REVENUE HOME
$80 per month income from half of this duplexed home will help you pay for it. 2-bedrm suite vacant for owner. Full price $10,950. Lily Sutherland, phone EV 6-3281. Colony Realty Ltd.

BY OWNER
3-bedroom house. Full basement, drive-in garage. Very close to schools. 5½% first mortgage. $76 P.I.T. 560 Baker Street. Full price $14,500 or best offer. H. E. Foster & Sons. EV 3-3900.

150 HOUSES FOR SALE

HAGAR & SWAYNE LTD.
614 Yates Street EV 4-0531
Member of the Real Estate Board

FAIRFIELD 4 BRs — 2 BATHS EXCELLENT LOCATION
Here is a truly fine home, close to schools, church and shopping. Large living room, separate dining room, den, 2 bedrooms and full bath down, plus 2 bedrooms and full bath up. QUIET STREET, NO TRAFFIC. $14,750 with terms.
Jack Henderson, EV 4-0531

BUILD BY NHA
Choice University area lot available. Low down payment required. Close to schools, etc. Early construction.
Jack Henderson, EV 4-0531

OPEN HOUSE 115 MICHIGAN ST. FRIDAY NIGHT 6 TO 9 P.M.
This excellent James Bay 2-bedroom home on large, beautifully landscaped lot has

NEW
STUCCO, WIRING, CEMENT STEPS, CABINET KITCHEN, PACKAGE OIL FURNACE, HOT-WATER TANK, ROOF. Older, but SOUND AS A DOLLAR with LARGE ROOMS. Sep garage. This MUST BE SOLD, so HURRY and MAKE YOUR OFFER. Asking price $9,975. To view BEFORE or LATER call
JOHN BISHOP
EV 4-0531 (Day or Night)

LIVE FREE IN THIS CHARMING AND SOLID PERSONALITY HOME
With a MAMMOTH SIZE living room, facing the beautiful park, the family-size dining room, cozy kitchen, two bedrooms and 2 bathrooms for yourself, an ADDITIONAL three bedrooms and full bathroom upstairs (legally duplexed, could be 3-rm suite), and with PRIVATE ENTRANCE (also inside entrance) there is a real opportunity to PAY ALL YOUR OVERHEAD through rentals (now $225 mo). On a quiet street with dignified homes, yet within walking distance to all shops, schools. This would make IDEAL HOME FOR RETIREMENT or LARGE FAMILY. Priced right at $16,300. View this excellent buy with
JOHN BISHOP
EV 4-0531 (Day or Night)

PRETTY AS A PICTURE CUTE 1-BR RETIREMENT
On a large, beautifully landscaped and treed and fenced lot, we offer this FULLY INSULATED, cozy cottage. Located in pretty COLWOOD, off the beaten path, yet less than a mile from all shops and services. LOVELY CABINET KITCHEN with oil range and CHARMING LIVING ROOM. Sep garage and storage rm. REAL BUY AT ONLY $5,950.
JOHN BISHOP
EV 4-0531 (Day or Night)

FRANK A. MARTIN AGENCIES LTD.
890 FORT ST.
385-8704

$300 DOWN BUILD N.H.A.
3 CHOICE LOTS AVAILABLE ON SEWER. HARD-TOP ROADS, STREET LIGHTING, CURBS, STORM DRAINS, PIPED-IN TV. 1,150 SQ. FT., ATTACHED SUNDECK AND CARPORT, FULL BASEMENT, ROUGHED RUMPUS ROOM, 4TH BEDRM. MANY MORE ADDITIONAL FEATURES. FULL PRICE $15,300 INCLUDES LOT, LEGAL FEES, 2% MORTGAGE, INSCE. FEE, PLANS AND PRINTING. CALL FRANK MARTIN, BUILDING CONSULTANT.
EV 5-8704 or EV 3-3005

5 SUITES AND 5-ROOM HOUSE
Two minutes to seashore in Gorge area. 5 self-contained suites producing $230 per month plus $100 per month from house. This is wonderful investment opportunity. Clear title. Owner will accept substantially low down payment and easy monthly payments. Call Stan Rozylo, EV 5-8704 or EV 4-6104 anytime.

GORDON HEAD SEA VIEW
Everything you could desire for gracious living in this 5-year-old one-owner home. 1350 sq ft on one floor. LR and DR with picture windows overlooking the sea. Two twin-size bedrooms, family room with 2nd fireplace, attached garage and carport. Secluded garden and patio designed to get the most out of living in Victoria. See the inside and out at 4453 Narvaez Crescent.
Price $22,500
Owner, GR 7-3654

"LOCK THE DOOR"
Against the high rent and mounting building costs now with the key to your own home. In the Carnarvon Park area on a large corner lot, a well-kept 2-bedroom home, dining room, kitchen and a completed room in basement for 3rd bedroom or den.
Price $13,950

"And Another Beauty"
In the Gordon Head area on a quiet residential street, a lovely 3-bedroom home only 4 years old.
A new exclusive listing
Terms can be really easy
Price $15,250
Call MARY RAWNSLEY, 385-2471
Johnston & Company Limited
1306 Broad Street

NEEDS CONSTRUCTION
$850 DOWN — $75 MONTH
WE FINISH OUTSIDE
YOU FINISH INSIDE
LOT AND MATERIALS INCL.
Only a few lots left. 980 Goldstream Ave. Evenings 6-8 p.m., Sat. 10 a.m.-4 p.m. H. Blake, res. EV 2-6719, office EV 4-9808. Taylor Spittal Ltd.

8-ROOM, 3-SUITE OLDER HOUSE New roof and wiring. Hillside-Quadra. Easy terms to reliable party. $7,200. Owners, GR 4-2330.

150 HOUSES FOR SALE

SWINERTON STEWART CLARK LTD.
608 Broughton St. EV 5-3481

OAK BAY NORTH CHOICE RETIREMENT
Immaculate 2-BR bungalow featuring auto HW heat. Gleaming floors, ample closets, LR 19x14 with FP, bright cabinet electric kitchen with nook. Sparkling 4-pc. bathrm. Large utility with workshop. All aluminum doors and window screens. Separate garage and rear patio. Beautifully landscaped lot. Taxes $154 NET.
Full Price, C.T., $13,300

SPARKLING NEW GORDON HEAD SEA VIEW
Beautifully designed modern family home, featuring large living room with rosewood wall and glass sliding doors to patio with San Juan view. Large master BR, complete with 2-pce bathroom; 2 BRs with large walk-in closets; 4-pce main bathroom. Air conditioned. Large bright electric cabinet kitchen. See it now, this one won't last.
Full Price, $18,600.
To view both the above, please call Reg Cox or Dick James at
EV 5-3481, EV 3-3814, EV 5-1020

RETIRED PEOPLE
Sparkling clean Fairfield up-down duplex. Nicest in town. Only $1,500 Down, end price $11,000.
Phone E. Bitterman, EV 5-3481.

4-SUITE APT.
Block all self-contained. Approx. $10,000 will handle at end price of $35,500. Clear title property of approx. $10,000 considered as down payment.
Phone H. Bitterman, EV 5-3481.

RETIREMENT COTTAGE
Beautifully clean, 2 BRs, automatic heat. End price $8,800 with only $1,800 down at $75 per month.
Phone H. Bitterman, EV 5-3481.

OAK BAY SEA VIEW
A few doors from Uplands Gates, and in spotless condition, a most livable home having 24-ft. carpeted living room, "L" shaped dining room, electric cabinet kitchen, 3 bedrooms and vanity bath. Basement with utility room arranged for dryer and washer. Garage. Pkge. unit oil heat. Neat fenced garden.
ASKING $15,750
Please contact Mr. Custance, Ph. EV 5-3481, eves. EV 6-2545 or any of our representatives

A. BERNARD & CO. LTD.
620 Fort Street EV 4-9335

RETIRED COUPLE
two bedroom modern home, near Jubilee Hospital, shops, buses, churches. In spotless condition. Small private garden, fruit trees. Clear title.
$10,500
Mr. Gordon Schenck, EV 4-9335, EV 2-6286

WALK TO TOWN $1500 Down
A sound, solid, older-home on concrete foundation on a nice corner lot with large trees. There are five large rooms and bathroom, storage room, and separate garage. Newly painted—immediate occupancy.
$8800
Call MR. FRANCIS
EV 4-9335, Res. GR 9-4810

SxS DUPLEX COLWOOD
Fully renovated. Each side: living room, 1 bedroom, modern bathroom, cab gas/electric kitchen, auto hot air heating. Approx 2 acres. Park-like setting. CLEAR TITLE. Rented for $65 and $55. $1,500 down. Balance $85 per month. Full price.
$10,000
For further information call Mr. D. Okker, EV 4-9335; eves. GR 8-4001.

F. N. CABELDU LTD.
1212 Broad St. EV 3-7174
Established 32 Years

GORDON HEAD 4 BEDROOMS PLUS
Modern home in bright sunny location having cathedral entrance to 6 rooms up and 3 rooms down. Two bathrooms. Space for rumpus room. Large NHA 6% mortgage. This represents sound value at only
$18,500
R. J. Leverton, Res. EV 2-3799.

HOME WITH REVENUE CLOSE TO JUBILEE HOSPITAL
Owners' suite contains large living room with fire place, den with fireplace, electric kitchen with eating area, utility room and 2-pce bath. Open stairway to 3 bedrooms and 3-pce bath up. The two 3-room suites have separate meters and entrances. Part basement with automatic oil heating. Three-car carport. Two lots totalling 120'x135', one zoned for apartment use.
Price $21,500
Please call J. F. Cabeldu for further particulars. EV 3-7174.

DOUGLAS REALTY LIMITED
1710 Douglas Street EV 5-8784
(Opp. Hudson's Bay Store)

$1500 DOWN
5-room cedar shake bungalow in nice area near Oakcrest Shopping Centre. Lge LR with FP, lge cab kit with nook area. Plumbed for washer. 2 BRs and lge family room 11x15 or 3rd BR. Elec heat with heat control in each room. Dr-in garage. Nicely landscaped. Lge lot 50x165. Half bsmt.
Full Price Only $10,500
Mr. Vint, EV 5-8784 anytime

NEWPORT AVENUE
Adjoins Victoria Golf Links. Near sea. Spacious 3-BR bungalow. Secluded garden. Extras. EV 4-9638. $18,500.

WAITING FOR A BARGAIN?
Aren't we all! Can you use 3 spacious bedrooms? A large living room and dining room with back-to-back fireplaces? Family-size electric kitchen with eating area? Full basement with new automatic oil furnace? Modern two-car garage? Elderly owner cannot cope any longer. Full price a low $9750. Only $1500 down. Call Frank Ericson at EV 4-7138 or EV 3-5892 evenings. Douglas Hawkes Ltd., 817A Fort St.

2911 SHAKESPEARE ST.—CHEAP for good cash payment. 4½% mortgage on balance. $5,900.

At Brentwood, 3-bedroom, basement, older home with cottage. ¾-acre or more. $6,900.
Brentwood Properties Ltd. GR 4-1141

OAK BAY
By owner, modern 3-bedroom bungalow. Close to schools and shopping. Moffat electric range, double aluminum. $19,350. 2195 Cubbon Drive.

GORGE, BY OWNER. NEW DE luxe 3-bedroom home, 2 bathrooms, full basement, many extras. Low down payment. EV 2-4350.

FOR CHEAPER TAXES AND better living, see Grant & Jenkins at Langford. GR 8-1720

READY TO MOVE IN—3-BEDRM. split-level home, Gordon Head area. By owner, please call 385-2512.

NEW HOME FOR SALE. $10,900. EV 2-7067.

BETTER HOMES BY C. E. CLARE & Sons. Lots available. 384-2885.

150 HOUSES FOR SALE

HARRY FOSTER LTD.
Opposite "the Bay"
1732 Douglas EV 2-2101

$1500 DOWN NEW, 3 BEDROOMS QUADRA — LAKE HILL
Excellent 6-room home with full basement, located about 3 blocks from elementary school. SEE THE FEATURES — POSSESSION IN 3 DAYS. SEE AND COMPARE BEFORE YOU BUY!
Full Price $13,950
For address or to see over Call Herb Hodgson, EV 2-2101, res. EV 2-3935

"THE BUY OF THE MONTH!" Older (24 Years) ONLY $800 DOWN 3 Bedrooms, 2 Lots
This is a VERY COMFORTABLE, 3-bedroom home close to shopping, buses and schools. Located in a good area on a QUIET STREET. The SECOND LOT is fully developed with young PRODUCTIVE FRUIT TREES, berries, shrubs and flowers. You could arrange to build on the extra lot and either sell or live in the present home.
$6,950 Full Price
The home is clear title. The owner will give excellent terms on Agreement for Sale. Call Pat Webster, EV 2-2101; res., EV 6-4697.

C. G. HEISTERMAN & CO. LTD.
Since 1884

GOOD TASTE, GOOD BUY:
If you appreciate a distinguished home, good neighborhood, fine garden and want to find all this at a price within your budget, answer this ad. At $22,500 we know of nothing comparable in comfort, appearance and location. Call Lou Chaney GR 5-3128.

CADBORO BAY THREE BEDROOMS
Only nine years old and in immaculate condition. Secluded garden with views of the bay from sundeck. Full, high basement. Clear title or attractive terms, $16,500. Mr. Harris GR 7-1196 or Mr. Scott EV 4-0428.
1121 Blanshard Street EV 3-8161

EUROPE BOUND
1. Owners hate the thought of renting this spacious old family home from such a distance for so long a time—so if you need lots of living space—or even a good investment (close to army headquarters), this home is open to all offers within reason.

COUNTRY STYLE
2. A modern 4-yr-old: Ariz. brick fireplace in LR, 3 big bedrooms, sunny mod. kitchen; O-O-M heat. Landscaped, double attached carport, low taxes. 20 mins. from city. Owners transferred—an offer to $10,500 will be happily considered.

SHELBOURNE AREA
3. Well appointed, carefully planned, this five-yr-old has many attractive features and expensive accessories. 2 BRs, plus mah. panelled den.
EV 4-9808 Mrs. Peterson GR 9-6656
Taylor Spittal Ltd.

OAK BAY
Low down payment takes this well-built 3-bedroom stucco semi-bungalow with full basement and oil heat. Large lot with fruit trees. Among almost new homes. Only $7,950. Ken Walters, EV 5-8784 anytime. Douglas Realty Ltd.

TRADE IN
Trade your present home, equity or note for a new modern home.
Kasapi Construction
386-6191

OPEN HOUSE
OPEN HOUSE
$1,000 DOWN
SAT., SEPT. 21, 2 TO 5 P.M.
382 RICHMOND
One-half block from the beach. You must see this outstanding 4-bedroom home in top condition. All the rooms large. Dream kitchen, stainless steel sink and lots of cupboards. 2 bathrooms. Large panelled rumpus room in full basement. Wired and vented for dryer and plumbed for automatic washer. Automatic oil heating. Close to transportation and shopping. Full price only $10,900. For prior viewing, call T. Mullen, 384-0791, or office EV 2-9146.
VICTORIA REALTY LTD.
756 View St. EV 2-9146

SECURITY AND COMFORT
For your family and you.
$18,000—High city, choice location, modern six rooms finished basement, garage, double plumbing. Real quality. Terms.
$24,500—High Quadra, choice location, modern six rooms with dandy 4½-room guest suite, hot water oil heating, large lot, seclusion. Terms.
$39,500—Best views in Victoria, de luxe modern home with all features. Must be seen. A bargain at this price. Breathtaking to say the least.
Fred Marconi, 386-3941 anytime
MARCONI REALTY, 620 VIEW

PRIZE ROSES
Ornamental shrubs and trees are the setting for this picturesque modern home with spacious living room, separate dining room, two bedrooms, large kitchen full of cupboards. Full bsmt with dr-in garage. O-O-M heat, extra room and plumbing.
Full Price $14,000
P. G. JACKSON REAL ESTATE
617 Fort St. EV 2-0938

BY OWNER—4-BEDROOM HOME. Dining room, living room, kitchen with gas stove, full basement, wood and coal furnace. Down payment $1200, full price $7900. 1426 Pembroke—2-bedroom home, no steps, Oil-O-Matic heat. $800 down—Full price $5500. Weekdays, phone after 5, weekend, anytime. EV 2-0570.

GORDON HEAD
FOR SALE BY OWNER
Three-bedroom home in new condition. Full basement with extra room. Spacious living room, sundeck over double carport, separate large workshop. Priced to sell at $14,500. Phone EV 4-2376.

PRIVATE SALE — BY OWNER, Royal Oak. 7 year clear title 2-bedroom home. No basement. Oil heat, 1 acre. Close to shopping and schools. 20 min to city centre. $15,500 or close offer. Victoria Press, Box 323.

UNIVERSITY AREA—BY OWNER NHA 3-bedroom, full basement, partially finished rumpus room, drive-in garage. Fully landscaped. Full price $14,300 or best offer. EV 5-5297.

NEW 3-BEDROOM HOME, FULL basement. More houses under construction. Thetis Heights Subdivision. Phelps Development Co. Ltd. GR 8-2076 or GR 8-2372.

8-ROOM HOUSE, GOOD CONDITION. 2 extra lots, 50 x 120. Phone EV 2-9806 or GR 9-2885.

150 HOUSES FOR SALE

LANGFORD AND COLWOOD

$500 Down

Charming 2-bedroom cottage in central location. Living room with fireplace. FP $1,300

$500 Down

Newlyweds — Fully furnished 2-bedroom cottage on Sooke Road. FP $6,250

$1500 Down—Possible VLA

3-bedroom home with in-law suite. Nearly 2 acres with fruit trees. Sea view.

Grant & Jenkins Real Estate
856 Goldstream Ave., Langford
Phone GR 5-1721
Open Saturdays till 4 p.m.
Evenings and Sunday,
M. Walton, GR 5-4824

GORDON HEAD, ON TREED area, 2-bedroom home with sun porch, full basement, drive-in garage. Close to all conveniences. $10,500 with terms. 477-1295, 1580 San Pedro.

$200 DOWN
PLAN OWNER PARTICIPATION BUILDS YOU A NEW 2 OR 3-BEDROOM BASEMENT HOME. CALL E. J. BUTLER, REALTOR. EV 5-1252

BY OWNER, MODERN DE LUXE bungalow. EV 4-9286.

3-BEDROOM HOUSE, 6/10 OF AN acre. $9,950. $500 down. 385-4594.

151 COUNTRY HOMES AND PROPERTIES

RELAX ON SALT SPRING and THE GULF ISLANDS

Waterfront, 15 acres southern view, 400 foot frontage on gravel beach in perfect harbor Only $11,500.

Fully serviced ½-acre in Ganges. Only $800.

When I may be of service to you please contact Jim Spencer, c/o Salt Spring Lands Ltd., Ganges, B.C. Phone 52 or 115R.

BRENTWOOD PROPERTIES LTD.

Insurance—Real Estate

Brentwood Bay, B.C.

GR 4-1141 GR 4-1735

Sidney • • • • • • • • • • • • • North Saanich

GORDON HULME LTD.

Open Saturday

Sidney GR 5-1154

WANTED

A 2 OR 3-BR HOME. PRICED UP TO $13,000 SMALL ACREAGE PREFERRED. $4,000 DOWN. PLEASE CALL ROY McGILLIVRAY AT MOREY & JOHNSTONE LTD., 1126 GOVERNMENT STREET — EV 5-6207 OR 388-4294.

YOUR BRENTWOOD REALTOR
Price Davies Agencies
GR 4-1412 GR 4-1898

ATTRACTIVE ½-ACRE LOT WITH 2-bedroom unfinished house next to 2528 Sooke Rd. $3,950 cash. Phone EV 5-1049.

152 WATERFRONT PROPERTIES

VANCOUVER ISLAND PROTECTION ISLAND SEAFRONT LOTS

Outstanding value in summer-resort, investment or retirement lots. Lovely waterfront, no bank, beautiful trees and beaches. Starting at $1,800 with $20 down and $20 mo. Park lots, semi-waterfront, $650 with $65 dn. and $8 month. Brand new summer cottage, smartly designed, immediate possession, full price $3,100 including lot. (Has fireplace). With $100 down, $30 month. For your best choice in resort property write or phone Ken Gogo, SK 4-2811, eves. SK 4-6226.

NANAIMO REALTY CO. LTD.
17 Church St., Nanaimo, B.C.

WATERFRONT 2½ SECLUDED ACRES

Close to Mt. Douglas. A beautifully treed and completely secluded waterfront property.

Price $11,000

C. CARPENTER, EV 6-8955 anytime.
B.C. Land & Insurance Agency Ltd.
922 Government St.

WATERFRONT
House, View Royal area, 1,250 sq. ft. 3 bedrooms, rumpus room, big living room, double plumbing. Will accept car, camper, boat, property in exchange. To view phone GR 9-5630.

OVER 300 FEET WATERFRONT, 3 acres, beautifully treed with lawns and gardens. Small cottage. Phone EV 4-2588.

SECLUDED 300' LAKEFRONT. 15 miles Victoria. $6,500. GR 5-4402. GR 5-1476.

WATERFRONT LOT, SAANICH—Good building site and view, $6,100. Phone EV 4-2588.

153 WANTED TO BUY HOUSES

A GOOD TIME TO SELL

I have several clients looking for homes, but seriously short of good listings. For prompt results in disposing of your home. Phone M. SMITH, EV 5-6741. Northwestern Securities of Victoria Ltd.

$150,000 CASH

I am an investment buyer who will make you a cash offer TODAY for your property. I purchased 6 properties in the past month and desire to invest further. NO TRIFLERS PLEASE. Phone my agent, Mr. Hodgson, EV 2-8117, Newstead Realty Ltd.

TRIPLEX

or fourplex, 2-bedroom quarters for owner. Fairfield preferred.

DUPLEX

2 bedrooms. Up to $25,000. Any good area. Older property having some character considered.

Phone T. Glover, EV 2-2137.
WESTERN HOMES LTD.

RETIREMENT HOME

For couple near University School, Shelbourne Plaza. Prefer 2 bedrms, full basement in $10,000 price bracket. Nice garden. Reasonable down payment. Call BILL ATKINSON, EV 5-6741 or GR 9-1244. Northwestern Securities of Victoria Ltd.

!! SPOT CASH !!
!! PRIVATE PARTY !!

Will pay SPOT CASH for your home ! Must be cosy, and suitable for rental. Reply Victoria Press, Box 581. Every reply answered.

URGENT REQUEST

Have 4 cash buyers for Fairfield, near Beacon Hill Park. No basement. Call MR. CLARKE EV 3-7124 anytime. Boorman Investment Co. Ltd.

CORDOVA BAY

Wanted, large family home within walking distance of Cordova Bay public school. GR 9-1332.

ELDERLY COUPLE WITH $9,000 cash wish to retire in Victoria. They require a comfortable, 2-bedroom home in a nice district, near bus and stores. Must have a full basement or a workshop. Call Mrs. J. Neil at EV 3-6117 or EV 3-6594. NEWSTEAD REALTY LTD.

OAK BAY
Required immediately — 4-bedroom home in Oak Bay. Must have basement. Please call M. E. Braithwaite, EV 2-7645. Financial Survey Ltd., EV 4-9905.

153 WANTED TO BUY HOUSES

THE ROYAL TRUST COMPANY

FOR A POTENTIAL PURCHASER

We endeavor to find a distinguished home which more or less should have the following features—
TYPE: Modern one-storey bungalow with sea view. LAYOUT: Through hall, large living room, guest-size dining room, den, two bedrooms, one 3-piece bathroom, one 4-piece bathroom. SITE: Rockland or in Fairfield (Moss St. hill). PRICE: Up to $30,000.

ERIC SALM, 385-6171

THE ROYAL TRUST CO.
1205 GOVERNMENT ST.
EV 3-4126

EASTERN FAMILY

JUST ARRIVED IN VICTORIA, ANXIOUS TO LOCATE QUICKLY A MODERN 2 OR 3-BEDROOM HOME IN GOOD AREA. FOR IMMED. INSPECTION PH. MR. KORPAN, WESTERN HOMES LTD., EV 3-2131.

I WILL BUY YOUR 2 OR 3-BEDROOM home immediately for cash if it's suitable for rental purpose. For fast action call my agent, Elwood Nault, at Newstead Realty Ltd., EV 2-6117 anytime.

WANTED BY CIVIL SERVANT BETWEEN Oct.-Dec. 3-bedrm. house, basement, near bus, quiet, secluded, high location. Prefer North or East Victoria (VLA). Write H. Hunter, 1219 Marchant, Brentwood Bay.

NEWER HOME WITH 3 BEDRMS, full basement, on ½ acre. Principals only. 384-5898.

Wraps to Fit

by Marian Martin

Fashion's favorite skirt—bold pocketed and back-wrapped! Whip it up swiftly in tweed, flannel denim, poplin to team with tops galore.

Printed Pattern 9490: Misses' waist sizes 24, 25, 26, 28, 30, 32. Size 28 requires 2⅛ yards 45-inch fabric.

Fifty cents (50c) in coins (no stamps, please) for this pattern. Print plainly size, name, address and style number.

Send order to Marian Martin, care of The Daily Colonist, Pattern Dept., 60 Front Street West, Toronto, Ont.

Clip coupon for 50c free pattern in big, new fall-Winter Pattern Catalogue, just out! 354 design ideas. Send 50c for catalogue.

Always Tulip Time

by Laura Wheeler

Unlimited fun! Embroider as many articles as you like—no transfer needed.

Crossstitch tulips-'n' roses add charm to gingham towels, cloth, apron. Check size decides stitch size. Pattern 589: chart; color key.

Thirty-five cents in coins (no stamps, please) for this pattern to Laura Wheeler, care of The Daily Colonist, Needlecraft Dept., 60 Front Street West, Toronto, Ont. Print plainly pattern number, your name and address.

Newest rage — smocked accessories plus 208 exciting needlecraft designs in our new 1963 Needlecraft Catalogue — just out! Fashions, furnishings to crochet, knit, sew, weave, embroider, quilt. Plus free pattern. Send 25c now!

153 WANTED TO BUY HOUSES

CASH BUYERS FOR OLDER HOME in need of repair. Call GEORGE THORNELOE, Brown Bros. Agencies Ltd., 1125 Blanshard St. Phone EV 5-6771 anytime.

WANTED IN OAK BAY — FOUR-bedroom home to $17,000 cash. A. F. Gower or C. G. Giddy, EV 3-7707, Mears & Whyte Oak Bay Realty Ltd.

DUPLEX, 1 FLOOR OR SPLIT level, side by side. $20,000 price range. Please describe. Victoria Press, Box 326.

154 PROPERTY FOR SALE

"SALT WATERFRONT"
.64 of an Acre

Two hundred and thirty feet of salt waterfront facing southeast. Semi-private cove and private rock peninsula. One hundred and twenty five feet of street frontage and located in excellent area among high priced homes.

Only $13,750

MR. L. S. YEO EV 5-6741 (24-hour service).
Northwestern Securities of Victoria Ltd.

WATERFRONT

Very scarce these days. 137 ft. of breathtaking view. Build your own home and spend all your vacations here. Price only $8,200 with terms.

Mrs. Dora Rowe.

Must be sold. Beautifully treed lot in Ten Mile Point. Here is a rare opportunity as owner is anxious to sell before the end of the month. Mrs. Dora Rowe, EV 3-7124 anytime.

BOORMAN INVESTMENT CO. LTD.
1111 Government Street

$500 PREMIUM

BUY YOUR BUILDING LOT now and have two lots, both 77' x 79' at

$2750

ALSO
LARGE BUILDING LOT—Tudor Rd. asking

$4500

All properties among new homes. BUY AND SAVE.

Contact Russ Fitzsimmons EV 5-3411
KER & STEPHENSON LIMITED

LARGE SEA-VIEW LOTS CENTRAL SAANICH

PAVED ROAD AND WATER LAID ON. FOR FURTHER INFORMATION CALL A. VICKERS OR LEN KNIGHT AT EV 5-3435 ANYTIME.

P. R. BROWN & SONS, 782 FORT

LOTS! LOTS! LOTS!

Cordova Bay, large sea view, from $3,500
Gordon Head, on Chartwell Dr. $2,350
Cadboro Bay, Killarney Rd. $3,300
Esquimalt, Parkland Dr. $2,750
Lake Hill, McBriar, 1 only $2,500

Choose your home site now.

EV 4-9126 Mr. Greene EV 5-0795

PEMBERTON, HOLMES LTD.

BRENTWOOD

2½ acres of choice property. Could be subdivided into 3 lots of 121x299', suitable for V.L.A. Very easy terms available. Call MR. BELCHER EV 5-6741, anytime. Northwestern Securities of Victoria Ltd.

TOP SEE

True blue big sea view. Phone—It's worth it. $2,850.
EV 4-9126 V. Holmes GR 9-6708
PEMBERTON HOLMES LTD.

LOOK

Excellent choice of NHA lots. We build to suit you!

University district $2,500
Henderson district $4,800
Sidney $2,400
High Quadra $1,950

Seafront lots, easy access to beach, Sidney area $4,900

Siegg Bros. Construction Ltd.
EV 6-2975, EV 6-2976 anytime

LOOK!!

Lovely large wooded parklike lots in Oak Bay. 90-ft. widths. We will build on one of these for you. Don't wait, call now. EXCLUSIVE WITH MR. B. LAWLESS at 382-7276 or 383-6228. Town and Country Realty Ltd.

LARGE VIEW LOT

Panoramic views over Straits — Nearly ¼ acre—close to Sandy Beach—$4,800. Jim Golby, EV 5-7707, Mears & Whyte Oak Bay Realty Ltd.

BAY VIEW LOTS

Large, clear, sea-view lots on Cordova Bay Road.

$2,050 - $2,450

Phone V. Holmes, EV 4-9126
Pemberton, Holmes Ltd.

LARGE DUPLEX LOT

80x120—good level lot; no rock. City. Close in. Only $2,500.
S. W. Anderson res. EV 2-8917
Financial Survey Ltd. EV 4-9905

GOOD BUILDING LOT PEARCE CRESCENT

$1,150. Further information call
Wm. Weldon res. GR 7-4085
Financial Survey Ltd. EV 4-9905

GOOD BUILDING LOTS

The City of Victoria has 20 severed lots (minimum width 50 feet) in northeast sector of city. From $1,500. Easy terms. Contact Land Commissioner, City Hall, today!

MAGNIFICENT SEA VIEW—CLOSE to one of Island's finest beaches. City power and water. 2 lots approx ¾-acre each. 4 miles to shopping plaza. 20 minutes from town. Ph. EV 3-5307.

ESQUIMALT

Good lot at 1233 Juno St. Pie-shaped, $2,500. Stuart Crickmay, Res. EV 5-3170. Brown Bros. Agencies Limited, 1125 Blanshard St. EV 5-6771 anytime.

4 LOTS IN ONE PARCEL, ZONED for light industry, corner of Topaz and Nanaimo. Total price only $10,000. Call GEORGE CHAN at EV 5-6741 or EV 2-9416. Northwestern Securities of Victoria Ltd.

SEA VIEW WITH BEACH ACCESS. Lot No. 7 Arthur Dr. Turgoose Point subdivision, Central Saanich. $1,950. Phone EV 3-9642.

WOODBURN AVENUE, CHOICE lot, adjacent to Uplands golf course, one block from Uplands School. Call EV 5-5798.

TREED LOT IN LANSDOWNE Park. No rocks. $4,200, terms. Call EV 5-6263.

LOT, 128x116—SEA VIEW AND ACCESS to beach. Saanich. $2,500. Phone EV 4-2588.

SEWERED LOT, 70'x140', ON Ridgebank Crescent. $2,800. 388-2430.

80-FT x 171-FT NEAR SIDNEY ON waterline. $1,600. 475-2107.

155 PROPERTY WANTED

WANTED, SEWERED LOTS Immediate cash. GR 7-1408. Gilmour Construction.

156 ACREAGE FOR SALE AND WANTED

5 ACRES

In the Otter Point area, this well-treed property has a small cottage and fronts on a road. Perfect seclusion or a dandy hunting headquarters. Full price only $2,500. Call John Molyard at 388-4294, Morey & Johnstone Ltd., 1126 Government St.

BEST GULF ISLAND BUYS

Small farm, 5 acres, with 350' on Booth Canal. Four-room house and barn, $7,500.

40-acre fenced valley, $7,750

160 acres wild land, $5,500

98 acres on W Main and P, $7,750

20 acres superior waterfront, 1,000 ft with beach and road, $16,000.

52 acres, half-mile waterfront, facing SW near water system and power, $33,000.

Contact
GIL HUMPHREYS
SALT SPRING LANDS LTD.
Phone 52, Ganges, B.C., eves 147

119 ACRES, HOME SITE, WOODland, peatland, pastures, 12 miles Victoria. $19,500, terms, $15,000 cash. GR 5-4402.

156 ACREAGE FOR SALE AND WANTED

HOME AND ACREAGE

35 acres. Excellent 3-bedroom home, full concrete basement, lovely grounds, all-year stream and trout pool, good outbuildings. 1½ acres clear, 10 acres of alder. This is a most attractive property ideal for pony ranch. For retirement for active man it could be hard to beat. For price and terms your offer may be enough. E. J. Kidson, c/o NANAIMO REALTY CO. LTD., 17 Church Street, Nanaimo, B.C.

CASH FOR ACREAGE ADJACENT to sewer. Kasapi Const., 386-6151.

157 COMMERCIAL PROPERTIES

SELL OR EXCHANGE 137'x187' (117'x187' more space available) apartment-zoned city lot, near 3 hospitals. EV 2-1956.

158 FARMS FOR SALE AND WANTED

25-ACRE FARM

Beautiful meadowland, ideal for riding academy, large barn and other sheds, two good wells with abundant water, large 3-bedrm home. For further information phone A. Vickers or R. Stiles EV 5-3435 anytime.

P. R. Brown & Sons 782 Fort

SOOKE FARM—ALMOST 30 ACRES

Approx. 5 cleared, 4-rm modern stucco, 2 bedrms. Some outbuildings. Good well with E. pump. Taxes only approx. $95. Ideal for mixed farming. Might SUIT VLA. Asking $12,500 CASH. Otter Pt. Road. Owner retiring. Part. Mrs. M. Ramsdale, EV 3-6111 or EV 4-5893. McCandless Realty, 630 Fort.

The Corporation of the District of Oak Bay

Sealed tenders will be received to 12 noon, Sept. 27, 1963, and be opened in public at the Municipal Hall at that time for the supply of one 2" Diaphragm Pump and one Gasoline Drill and Breaker Gun. Further particulars may be obtained from the undersigned. The lowest or any tender not necessarily accepted.

D. L. Brown,
Purchasing Agent.

NOTICE TO CREDITORS

RUPERT VON CABEEN BESSONETTE, formerly of 649 Admirals Road, Victoria, B.C., Deceased.

NOTICE IS HEREBY GIVEN that creditors and others having claims against the estate of the above deceased are required to send them to the undersigned Administrator at 1205 Government Street, Victoria, B.C., before the 8th day of October, 1963, after which date the Administrator will distribute the said estate among the parties entitled thereto, having regard only to the claims of which it then has notice.

THE ROYAL TRUST COMPANY,
Administrator,
By Jackson, Baugh Allen & Russ,
Its Solicitors.

LAND ACT
Notice of Intention to Apply to Lease Land

In Land Recording District of Victoria, B.C., in Brentwood Bay adjoining Lot 406, Cowichan District.

Take notice that Claud H. Creed of Brentwood, B.C., occupation Marina Operator intends to apply for a lease of the following described lands:

Commencing at the most Southerly corner of Block B, of Lot 406, Cowichan District thence N 59° 38' E 60 feet; thence S 30° 22' E 12 feet; thence S 59° 38' W 60 feet; thence N 30° 22' W 12 feet more or less to the point of commencement, and containing 1000 square feet, more or less, for the purpose of maintaining floats for a boat marina.

Dated August 31, 1963.

CLAUD H. CREED,
Per J. R. Hughes, B.C.L.S.,
(Agent).

NOTICE TO CREDITORS

IN THE MATTER OF THE ESTATE OF MAUDE CONSTANCE HUDSON, DECEASED, formerly of 820 Birch Road, Sidney, B.C.

NOTICE IS HEREBY GIVEN that creditors and others having claims against the estate of the above deceased are hereby required to send them to The Royal Trust Company, Executor, at 1205 Government Street, Victoria, B.C., before the 18th day of October, 1963, after which date the Executor will distribute the said estate among the parties entitled thereto, having regard only to the claims of which they then have notice.

THE ROYAL TRUST COMPANY,
Executor.
By their Solicitors,
Messrs. Pearlman & Lindholm,
Victoria, B.C.

FOR SALE

VACANT HOUSE. Sealed tenders addressed to the undersigned will be received up to the 26th September, 1963, for the purchase of Lot 1, Section 9, Esquimalt District, Plan 3963, Victoria Assessment District and View Royal Fire Protection District, known as 1447 Burnside Road, Victoria, B.C., tenders to be submitted for premises and land including shrubs, or for premises and land without shrubs.

Each tender must be accompanied by a certified cheque for $100.00 made payable to the undersigned. The highest or any tender not necessarily accepted.

Official Administrator for
County of Victoria,
Administrator of estate of
Ian McKay Mowat, Deceased,
302 - 612 View Street,
Victoria, B.C.

IT'S KILSHAWS

1115 FORT ST.

AUCTION

MODERN

FURNISHINGS and APPLIANCES

TONIGHT at 7:30

Chesterfield Suites, Davenos and Occasional Chairs
Coppertone and Chrome Dinettes

2-Pc. Fr. Provincial Chesterfield Suite
Bedroom Suites

Twin Beds, Chests, Dressers, Coffee Tables, China Cabinet, Occasional Furnishings.

Selection of Good RUGS

AS NEW
2 Automatic Washers
Double Door and other Refrigerators
China, Glassware and Bric-a-Brac

Inspect this sale today and attend tonight at 7:30.

Kilshaws Auctioneers Ltd.
1115 Fort St. EV 4-6441

For your sale or cash guaranteed appraisal call Kilshaw's.

BRITISH COLUMBIA HYDRO AND POWER AUTHORITY
Invites Tenders for the Following:

Description	Reference	Closing Date
1100 ft. 3 conductor 4/0 Power Cable	BQ 1626	Oct. 1/63
8 each 500 KVA — 13,200/4200-2167/125 volt dual ratio subway type Network Transformers	BQ 1630	Oct. 8/63
Tree and brush control on transmission and distribution lines, Powel River — Sechelt District	BQ 1632	Oct. 8/63

Sealed tenders clearly marked as above-referenced will be received in Room 650, B.C. Hydro and Power Authority Building, 970 Burrard Street, Vancouver 1, B.C., until 12:00 noon, closing dates as above.

Details may be obtained at the office of the Purchasing Department, 6th Floor, 970 Burrard Street, Vancouver 1, B.C., Telephone MU tual 3-8711, Local 2597.

Dunton Facing Toughest Task Of His Career

By RONALD LEBEL

OTTAWA (CP)—A. D. Dunton, who rose to the top in four successive careers, now faces his fifth and perhaps toughest challenge—helping to conciliate differences between French and English Canada.

As co-chairman of the royal commission on bilingualism and biculturalism, he will help to explore some of the most emotion-charged issues in Canada's political and social life.

With co-chairman Andre Laurendeau, editor of Montreal Le Devoir, and eight other commission members, he will have a hand in shaping recommendations to federal and provincial governments.

Mr. Dunton, 51-year-old president of Carleton University in Ottawa, brings an unusually varied background to his new task. A well-known public figure for years, he has managed to stay out of controversies by keeping his views largely to himself.

The son of a prominent Montreal notary, he has been in turn a newspaper reporter and editor, a wartime information official, a broadcasting executive and now the president of a fast-growing university.

As head of the CBC for 13 years, he directed the introduction of television broadcasting and was in daily contact with the applications of bilingualism and biculturalism.

Besides being fluent in French and English, he has a working knowledge of German and Spanish. His studies took him to Cambridge, the University of Munich and the University of Grenoble in France.

With a reserved but friendly and informal manner, Davidson Dunton is described by associates as a skilful administrator and tactful mediator.

A rather short, handsome man with greying temples, he smokes a pipe, likes contemporary art and classical music.

Latest Challenge

His latest challenge came in an unexpected transatlantic telephone call. Prime Minister Pearson, an old friend, called him at a Commonwealth universities conference at Cambridge and offered him the co-chairmanship of the royal commission.

"I was surprised," he says. "I had no idea I was being considered for the co-chairmanship although I knew I might be asked to help with the work of the inquiry."

He accepted after consulting university governors and arranging to delegate some responsibilities to Carleton's four deans during his absences on commission duties.

Mr. Dunton and his wife Kathleen spent their holidays in Paris and in Brittany before returning to Ottawa in mid-August.

The commission is expected to begin a series of public hearings in mid - winter and to launch various research projects this fall.

Opposition Leader Diefenbaker has criticised the commission for making a slow start, but Mr. Dunton feels that two or three months should be allowed for the preparation of briefs by voluntary organizations, individuals and provincial and municipal leaders.

"We want above all that people think before they write their briefs," he says.

"We want to investigate in depth, not just the surface. We're trying to get what facts there are on these subjects."

The magnitude of the commission's job is seen from the terms of reference approved by the cabinet July 19.

" . . . To recommend that steps should be taken to develop the Canadian confederation on the basis of an equal partnership between the two founding races, taking into account the contribution made by the other ethnic groups to the cultural enrichment of Canada and the measures that should be taken to safeguard that contribution."

Areas Outlined

The terms outline three areas where biculturalism could be promoted: The federal civil service, broadcasting and universities and other "cultural organizations," and language instruction in schools and in special course.

Mr. Dunton's new occupation comes at a time when he is busy supervising the expansion of Carleton's airy campus in the city's south end. Five buildings were completed last year and two more were added this summer.

Since he was appointed president five years ago, the university has poured $7,000,000 into its new campus and doubled its enrolment to 2,000 full-time and 1,500 part-time students.

A rarity among university presidents, he never taught and never bothered to collect a university degree, although he has received honorary degrees from four Canadian universities.

He joined Carleton after serving as chairman of the CBC board of governors from 1945 to 1958. After his resignation, the Conservative government introduced legislation setting up the Board of Broadcast Governors and abolishing his position.

The duties formerly exercised by Mr. Dunton were divided between the CBC president, who directs the Crown corporation, and the BBG, which has powers of regulation over the CBC and private broadcasters.

Mr. Dunton was appointed to his influential CBC post at 33 after catching the eye of Prime Minister Mackenzie King as general manager of the Wartime Information Board. He organized press and radio coverage of the two wartime conference in Quebec City and of the United Nations founding conference in San Francisco in 1945.

He entered journalism in 1934 as a reporter for the Montreal Star. Three years later, at 25, he became associate editor. He was named editor of the weekly Montreal Standard, forerunner of Weekend magazine, in 1938. He served with the Wartime Information Board throughout the Second World War.

In 1944 he married Kathleen Bingay, a Vancouve-born lawyer then with the external affairs department in Ottawa. They live in Rockcliffe, swank Ottawa suburb with their two daughters, Darcy, 14, and Deborah, 11.

BIG GEORGE! By Virgil Partch

"Just couldn't wait, could you?"

Traffic Fines

VICTORIA

Bertram Dorsett, 1560 Strong, changing traffic lanes when unsafe, $15.

Dorothy Bleathman, 543 Linnot Lane, failing to yield right-of-way, $15.

Hugh G. Grant, 960 Dunn, changing traffic lanes when unsafe, $20.

SAANICH

Lloyd Keith DeWolfe, 1018 Balmoral, no subsisting driver's licence, $20.

Julian Verschuere, 152 Melburn Drive, failing to yield right-of-way, $15.

Ronald C. Bennett, 614 Seaforth, careless driving, $40.

James Cambrey, 5041 Old West Road, careless driving, $40.

ARE YOU A LUXURY CAR OWNER?

DO YOU GO FOR COMPACT CARS?

ARE YOU THE Family CAR TYPE?

DO YOU GO FOR SPORT CARS?

ARE YOU ECONOMY CAR MINDED?

are you the UTILITY type?

Check the advertisements in your local daily newspaper for the car you want priced to suit your budget!

THE DAILY COLONIST

Figures 'Variable' Radar Wins Case

Magistrate J. A. Byers ruled radar was accurate and fined Miss Herta Hartmanshenn, 11060 West Saanich Road, $15 after finding her guilty on a charge of exceeding 30.

She appeared in Saanich magistrate's court yesterday and pleaded not guilty.

Miss Hartmanshenn told the court she measured the distance from the point where the policeman waved her down to the point where she stopped as 35 feet. She said she asked the policeman for his estimate of the distance and he agreed with her measurement.

Using a book of driving statistics as reference, she pointed out the stopping distance at 20 miles an hour was 40 feet; at 30 miles an hour it was 87 feet and at 40 miles an hour 160 feet were required to stop a car. She was clocked at 43 miles an hour on the radar set.

Howard W. Shemilt, whose firm services the apparatus, told the court the set was a simple device and was provided with a "fail safe" mechanism so if it was inaccurate it would not operate.

Judge Byers ruled there were too many variables in Miss Hartmanshenn's calculations.

"It is difficult to determine the point where she was first flagged down by the constable in relationship to the point where she brought the vehicle to an actual halt," he said.

"The tests cannot be considered accurate," he said.

Rusty Sets Record With 17 Puppies

PORT WASHINGTON, N.Y. (AP)—An Irish setter named Rusty had 17 puppies this week, and 14 survived.

The American Kennel Club called it a setter world record.

Courtroom Parade

One Guilty Plea In Six Charges

Charged with driving under suspension on two counts, having no tail light, no headlight, an inadequate muffler and no licence plate illumination on his car, Ronald E. Bourke, 2333 Blanshard, entered pleas of not guilty to all but one charge.

He pleaded guilty to no licence plate light charge and was remanded until this afternoon, when city magistrate's court will have a special session.

Bourke will be defended by Jack Gatehouse.

The trial is being hurried as Bourke is an RCAF recruit due to leave for training camp shortly.

★ ★ ★

A charge of excessive use of car horn against John Finnerty, 481 Head, was withdrawn when he appeared in city magistrate's court.

Finnerty told prosecutor Peter Birkett he thought court sat at 11 a.m. His name had already been called and a bench warrant sworn for his arrest when he failed to appear.

Prosecutor Birkett told the court it was Finnerty's second appearance and that he was satisfied with the explanation for being late.

"Very well, withdrawn," said Magistrate J. A. Byers, "and you," he said, indicating Finnerty, "keep your hand off the button in future."

★ ★ ★

A stay of proceedings in the case of breaking and entering and theft charges against Lawrence Archer, 1704 Knight, was issued in County Court this week.

Archer was charged in connection with a break-in at the Independent Order of Foresters' Hall, April 28, when a safe was removed.

He was scheduled for trial by judge and jury in the fall assizes but altered his election to trial by judge.

Esquimalt-based ships of the RCN second and fourth escort squadrons and the submarine Grilse have completed joint anti-submarine exercises with units of the U.S. navy off the Washington coast.

Home-Owner Grant

Grits Would Abolish 'Bribe'

VANCOUVER (CP)—A Liberal candidate said Wednesday night a Liberal government would abolish the home owner grant.

Dr. Pat McGeer, seeking re-election in Vancouver Point Grey, said the homeowner grant is a "bribe" to convince property owners they are getting something when they are not.

He said a Liberal government would turn the property tax field back to the cities and municipalities which could grant exemptions to needy owners as they saw fit.

★ ★ ★

Premier Duff Roblin of Manitoba arrived in Vancouver yesterday holding his province's economic development plan as a model for B.C. Conservatives.

Campaigning for Conservative leader Davie Fulton he said: "Manitoba is no longer primarily an agricultural province. Our farms, of course, are still there and they contribute greatly to the economy . . . but we expect this plan to broaden our manufacturing and mining industries."

★ ★ ★

In Salmon Arm anyone who says the Peace River dam project won't bring new industry and jobs to British Columbia and open up new natural resources is stupid and lacking in courage, Mines and Petroleum Resources Minister Kiernan said Wednesday night.

He said anyone blocking the promised development of B.C. has no confidence in the province — resources were what paid for roads, hospitals and schools.

Drama Session Planned

A drama workshop sponsored by the Workshop Committee of the Schools Drama Festival will be held this weekend at the Victoria Theatre Studio, Princess and Chambers.

The first session is this evening, starting at 8 o'clock. The following day activities commence at 3 p.m. and, after supper at the Studio, continue during the evening. Approaches to Acting will form the subject matter on Saturday evening.

The Sunday session starts at 2:30 and runs until 5 p.m.

All phases of play direction and production will be considered and anyone interested in theatre is invited to attend.

Russians Leaving?

WASHINGTON (AP)—The Citizens Committee for a Free Cuba says it has information the Soviet Union has been withdrawing considerable numbers of Russians from Cuba recently.

It adds Chinese, African, Spanish, Latin American, Czech and other Communists are coming into Cuba at about the same rate the Russians are leaving.

Official U.S. sources professed to have no specific information on Russian departures.

CMDR. J. M. FAVREAU
. . . gets boost

★ ★ ★

Navy Man Promoted

Lt.-Cmdr. Jean Marc Favreau of Montreal, who served in the navy's Pacific Command from 1957 to 1962, and is now military secretary to the minister and associate minister of national defence, has been promoted to the acting rank of commander.

Cmdr. Favreau was executive officer of the destroyer escorts HMCS Athabaskan and Saguenay, and served on the staff of the flag officer Pacific from February, 1960, to October, 1962.

Story Full of Untruths Declares Papa Dionne

CALLANDER, Ont. (UPI)—The 39-year-old father of the Dionne quintuplets Thursday labelled as "full of untruths" a story written by his daughters charging their childhood was "painfully unhappy" because of their parents.

Oliva Dionne, more puzzled than bitter over the latest family feud, accused the quints of holding their parents up to public ridicule for financial gain by selling their story to a magazine.

CONSCIENCE CLEAR

Dionne and his wife, who just celebrated their 38th wedding anniversary and "received beautiful cards" from their daughters, admitted they had faults as parents.

"Undoubtedly we made our mistakes," he conceded, "but our conscience is clear."

The quints claimed they were forced to live slave-like lives and were "drenched with a sense of having sinned from the hour of birth."

Dionne declined to comment on the specific charges other than to call them untrue.

His son, Victor 25, who lives with him, called the story "rather sickening" and incorrect. The quints' eldest sister, Rose Marie, in Niagara Falls, Ont., said she was amazed at the charges.

★ ★ ★

College Prank

Victims of college pranksters during frosh week at University of Victoria are frosh queen candidate Carolyn Speakman and John Panton, chained to the traffic island in 700 block Yates Street, at 12:45 p.m. yesterday. They were released by city police. —(MacFarlane-Chapman)

Quints Wonderful Says Great-Granny

ABERDEEN, S.D. (UPI) — The Fischer quintuplets downed larger helpings of food on the fifth day of their carefully regulated lives Thursday and received a visit from their maternal great-grandmother who pronounced them "wonderful."

Dr. James Berbos, the quints' doctor, reported: "The children are in fine condition."

With the obvious pride of a great-grandmother, snowy-haired Mrs. Mary Schroeder, 80, agreed.

"They look wonderful to me," the Lincoln, Neb., woman said after viewing three of the famous five in their isolettes in the nursery at St. Luke's Hospital.

Berbos, who delivered the quintuplets early Saturday, still postponed weighing them because he does not want to risk fatiguing the tiny, premature infants.

TONIGHT — *HEAR*

PREMIER BENNETT

DYNAMIC LEADER OF BRITISH COLUMBIA'S GOVERNMENT OF GREATEST ACCOMPLISHMENT

ELECTION RALLY

SPEAKING IN SUPPORT OF THE GOVERNMENT CANDIDATES

WALDO SKILLINGS J. DONALD SMITH WM. CHANT
DONALD MORTON HERBERT BRUCH CHARLES ENNALS
JOHN TISDALLE

ROYAL THEATRE—VICTORIA, TONIGHT AT 8 P.M.

DOORS OPEN AT 7 P.M. • COME EARLY • PUBLISHED BY THE SOCIAL CREDIT PARTY OF B.C.

This medallion tells you your house will be a home!

Designed for today (and tomorrow) with these electrical conveniences:

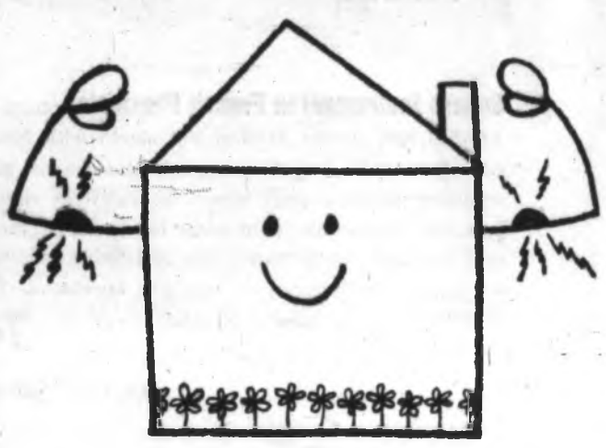

HOUSEPOWER WIRING

If you've ever been plagued by "octopus cords", TV picture shrinkage, dimming lights, slow-working appliances or blown fuses – you already know the need for adequate Housepower! It's up-to-the-minute wiring to supply the power requirements of today's heavier appliance load. A feature of every Medallion Home, Housepower gives you a minimum 100-ampere service entrance, ample branch circuits and *plenty* of outlets and switches – everywhere you want them for complete electrical versatility!

Let me be your interior decorator!

LIGHT FOR LIVING

Let light serve as your interior decorator! Well-planned lighting can make a room higher, wider, handsomer – can lend new meaning to colors, forms, fabrics. It's also a helpful working companion: the right light brightens every activity, makes every chore safer and more enjoyable. And finally, a great entertainer: Light for Living can dramatize, create a mood, add pleasure to your leisure indoors and out!

APPLIANCE CONDITIONING

Your Medallion Home has the appliances you need for better living...electrically. And because it's planned around these modern aids *before* construction, you enjoy the ultimate in step-saving convenience. What's more, Medallion Homes are prewired to *grow* electrically...to give you full advantage of future developments in electrical living, at minimum expense!

In short, the Medallion is today's accepted standard of electrical convenience...a low-cost investment in lasting comfort. Lasting resale value, too. If you're building or remodelling, ask your contractor about Medallion electrical standards – or call your nearest B.C. Hydro office. Specialists will be pleased to check your plans free to ensure that *yours* is a Medallion Home...designed to meet your family's electrical needs now and for years to come!

B.C. HYDRO

For All-New Home Entertainment, see

Hudson's Bay Company.

INCORPORATED 2ND MAY 1670.

Open 9 a.m. to 5:30 p.m. Shop Fridays 9 'til 9 Dial 385-1311

Top Performing Stereo, Moderately Priced, featuring four-speaker sound system usually found in more expensive models. Beautiful custom cabinetry in hand-crafted walnut, Swedish walnut or mahogany finish. 10-tube AM/FM radio, hand-wired power transformer chassis, adaptable to FM stereo, 5 separate push-button selector function switches, separate bass and treble controls, 2 concertone speakers, two tweeters. 44" wide, 17" deep, 29" high. **249.95**

On CDP, $13 monthly

Superb Instrument in French Provincial offers 19-tube AM/FM/SW chassis, built-in FM stereo with Neon indicator, automatic frequency control, dual channel push-pull amplifier, 80 watts peak power, 40 watts per channel. 14 push-button functions, illuminated band selector, meter balance indicator, radio tuner, bass and treble controls. Two woofers, four tweeters, in separate enclosures. Genuine cherry fruitwood veneers and solids. 66" wide, 19" deep, 29" high. **749.95**

On CDP, $27 monthly

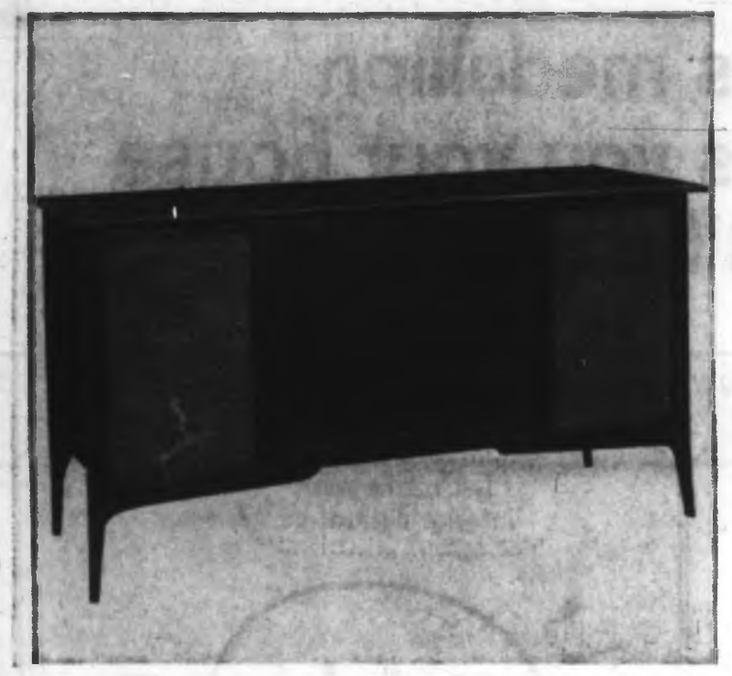

Stereophonic High Fidelity in a hand-crafted, contemporary styled instrument of genuine selected hardwoods and veneers. Walnut, Swedish walnut, Danish oiled walnut or mahogany. Hand-wired 10-tube AM/FM chassis with power transformer is adaptable for stereo reception. Push-button function switch, bass and treble controls, 4-speed Garrard automatic changer, two woofers, four tweeters. 57" wide, 18" deep, 29" high. **399.95**

On CDP, $19 monthly

Fleetwood

6-Speaker Italian Provincial Stereo with 19-tube AM/FM/SW hand-wired power transformer chassis, 14 push-button functions, illuminated balance indicator, separate bass and treble controls, 4-speed Garrard automatic changer takes up to 8 records, two woofers, four tweeters, separately housed. 80-watt peak music power. Walnut, Scandinavian walnut, Danish oiled walnut; exquisite designs, fine craftsmanship. **599.95**

On CDP, $23 monthly

De Luxe Stereo Produces Beautiful Tone, has two matched full range speakers, two wide-angle tweeters, 19-tube AM/FM/SW hand-wired chassis, built-in FM stereo with Neon indicator, automatic frequency control, dual channel push-pull amplifier, illuminated bass and treble controls, band selector, meter balance indicator, radio tuner. Walnut, Scandinavian walnut, Danish oiled walnut, mahogany, teakwood. **699.95**

On CDP, $27 monthly

The BAY, stereophonic radio/phonos, 3rd

DOWNTOWN
VICTORIA

12 Shopping Hours at the Bay

Friday, 9 'til 9

Fleetwood for 1964 at the Bay Now!

The entertainment centre of your home can be the focus of the family, and when you choose a stereophonic radio-phono, a television set, or a combination of all three by FLEETWOOD, you're buying an instrument whose name is synonymous with quality outside and in. Precision-built chassis, and graciously designed, quality crafted cabinets assure you of owning a fine piece of furniture, the source of hours of pleasant relaxation for all within its range — family and guests alike! See all the new Fleetwoods at the Bay now!

Compact, Decorator Designed Centre for home entertainment complements the decor of your home, provides your family with 21-tube, hand-wired 23" TV, 10-tube AM/FM radio, 4-speed Garrard stereo record player. You get ultimate TV viewing on both weak and strong signals without interference from other channels, and a full speaker complement of 2 woofers, 2 speakers and a wide range speaker for sound reproduction that's a delight to listen to. 58" wide, 19" deep, 33¼" high, in true walnut veneer. **699.95**

On CDP, $37 monthly

23" French Provincial Console promises you all the grandeur of period styling with science's latest Panoramic Vision Bonded Shield Picture Tube that lets you see MORE of your favorite programs. Hand-wired chassis, illuminated channel selector, automatic gain control for both weak and strong station signals, Hi-Fi sound system. 44¾"x16" deep, 32½" high. Genuine fruitwood finish. **499.95**

On CDP, $20 monthly

Pay Nothing Down When You Use CDP

Just arrange for easy monthly terms in accordance with the balance—enjoy your new Fleetwood now, without straining your budget all at once.

Trade-Ins Accepted

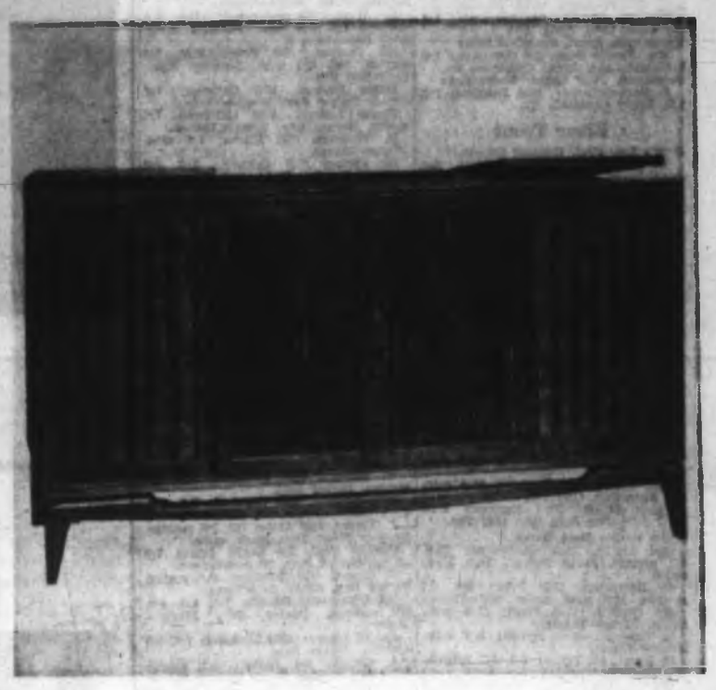

Imperial Three-Way Combination with dual channel stereophonic record player with dual amplifiers and dual sound systems, combined with 23" Hi-Fi TV and Hi-Fi radio. 24-tube, hand-wired 23" TV, automatic Garrard 4-speed record changer and hand-wired AM/FM/SW 11-tube radio. Two 5"x7" speakers for TV sound, 2 woofers and 4 tweeters separately enclosed for radio-phono. Gives you Fleetwood's best TV, the most sensitive sound reproduction there is! 62½" wide, 19" deep, 32¼" high. Genuine walnut veneer cabinet. **799.95**

On CDP, $30 monthly

Exciting Lowboy 23" Consolette designed for the budget buyer of good taste! Hand-wired chassis (19 tubes), power transformer operated, gives ultimate performance under weak signals. You get maximum picture stability, gain control that adjusts automatically for weak or strong signals; top performance on all stations! Adjacent channel trap rejects unwanted signals from adjacent channels, dual matched front speakers for the best in sound! **299.95**

On CDP, $15 monthly

23" Console with Expensive Model Features—Has 21 tubes, hand-wired power transformer chassis, high quality Cascode tuner for best performance on channels where reception isn't so good. Immutron for less "jiggle" in the picture. Automatically adjusts for signal strength. Hi-Fi sound system. 31¾" wide, 17½" deep, 34" high. Walnut, Scandinavian walnut, Danish walnut or mahogany. **389.95**

On CDP, $19 monthly

The BAY, television, 3rd

Complete Family Entertainment Centre—Whether it's your favorite TV show, last-minute radio news, or delightfully relaxing recorded music! Hand-wired 10-tube AM/FM radio with separate stereo amplifiers, 4-speed BSR automatic stereo record changer, 21-tube, 23" TV—all in one contemporary cabinet finished in walnut, Swedish walnut or mahogany. 53¼" wide, 18" deep, 32¼" high. Excellent reception, beautiful sound reproduction! **579.95**

On CDP, $23 monthly

The BAY, TV-stereo combinations, 3rd

King Fisherman

City Angler Contender for World Title

Well-known Victoria angler Sid Upton, 825 Colville, has suddenly become a big contender to win the King Fisherman Compleat Angler trophy, a world fishing championship, for the first person to win all six Prince Buttons.

In May he won Prince Buttons for a 5:6 coho from Beechey Head and a 29-pound spring salmon from the same waters.

For September he has entered a 10:14 river trout from the San Juan River and a 6:4 lake trout from Cowichan Lake, both of which are almost certain Prince Button winners.

TWO MORE

This leaves Mr. Upton with only two more buttons to get to claim the Compleat Angler trophy—a bass button and a tyee button.

No other angler has more than two buttons.

Mr. Upton specializes in big spring fishing and should have no trouble getting a tyee in Alberni Inlet. Bass are now being taken fairly easily in Beaver, Elk and Prospect Lakes.

POSSIBLE WINNER

Now is the time that the occasional big lunker comes from Durrance Lake. Don Gibson got a 7:1-pound lake trout from Durrance Sunday on worms, and this could well hold up for the Fish of the Month gold Prince Button for September.

Latest King Fisherman entries:

Lake Trout

Ed's Rod, Gun and Cycle Centre
Sid Upton, 825 Colville; 6:4, Cowichan Lake, roe.
Black Swan, 5178 Patricia Bay Highway
Donald Gibson, 4659 Blenkinsop; 7:1, Durrance Lake, worm.
Cedars Resort, Lake Cowichan
D. Lidstone, 1197 Clovelly Terrace; 1:10, 1:0, Cowichan Lake, Flatfish.
Mrs. M. Graham, 932 Caledonia; 1:2, Cowichan Lake, gang troll.
Rustic Auto Court, Campbell River
Mrs. Florrie Bugg, 178 Helmcken; 1:5, Loveland Lake, Royal Coachman fly.
Strathcona Park Lodge, Buttle Lake
F. Barber-Starkey, 1990 Fairfield; 1:9, 1:5, Upper Campbell, fly.

River Trout

Reid's Low Cost, Colwood Corner
Sid Upton, 825 Colville; 10:14, San Juan River, roe.
Ralph Wherry Sporting Goods, 629 Pandora
Maurice Richardson, 2000 Lansdowne; 6:2, 4:8, Harris Creek, Len Thompson spoon.
Morris Beatty, 3897 Cedar Hill Cross Road; 5:2, Harris Creek, Lucky Strike brass spoon.
Red Robin Store, Lake Cowichan
T. Jemch, Ganges; 4:3, spinner.
Killarney Resort, Saratoga Beach
Sid Sidaway, 221 Nicola; 1:8, Oyster River, Bucktail fly.

Salmon

Port Renfrew Weigh-In Station
Maurice Tremblay, Port Renfrew; 26:11 spring, San Juan Bay, Cowichan spoon.
Elliott's Boat Rentals, Port Renfrew
Joyce Elliott, Port Renfrew; 15:11, 11:11 coho, 12:4 spring, San Juan Bay, Golf Tee.
Reid Smith, Port Renfrew; 14:6 coho, San Juan Bay, Golf Tee.
Frank Elliott, Port Renfrew; 8:10, 10:11 coho, San Juan Bay, Golf Tee.
Sooke Harbor Boat Ramp
Bud Clarke, 3626 Shelbourne; 18:0, 6:1 springs, Sooke Harbor, Tom Mack spoon.
F. Bodearbak, 2569 Prior; 5:6, 8:3 springs, 12:1 coho, Sooke, Strip-Teaser.
Sid Dunstan, 2761 Peatt; 11:0 coho, Sooke, Minnow-Teaser.
H. Hancock, 2880 Dysart; 8:8 coho, Minnow-Teaser.
R. Hurst, 482 Tipton; 8:0, 8:2 springs, Minnow-Teaser.
Harvey Wanless, 840 Rockheights; 7:8 spring, Minnow-Teaser.
Henry Rollin, 922-B Meares; 7:8, 6:0 springs, Super Strip-Teaser.
J. Danielson, 3265 Wetherby; 7:4, 6:0, 6:8, 5:8 springs, Minnow-Teaser.
Jim Alexander, 1986 Grandview; 7:1 spring, Minnow-Teaser.
E. Proehl, 3456 Happy Valley; 7:0, 5:9, 5:8, 5:4 springs, Minnow-Teaser.
Jack Martens, 4531 Viewmont; 7:8, 6:9 springs, Minnow-Teaser.
David Satter, 100 Fernhill; 7:0 spring, Strip-Teaser.
W. Robinson, 4901 Prospect Lake Road; 6:7, 5:9 springs, Minnow-Teaser.
Murray Evans, 802 Island Road; 5:8 spring, Strip-Teaser.
Albert Reid, 143 Wellington; 5:5, 5:1 springs, Strip-Teaser.
Gordon Botten, 1095 Laburnum; 5:0 spring, Tom Mack spoon.
R. A. Botten, 1095 Laburnum; 5:4 spring, Tom Mack spoon.
Al Hood, 829 Transit; 5:1, 5:3 springs, Sooke, Strip-Teaser.
Mrs. R. Irwin, 1350 Rockland; 5:0 spring, Sooke, Krippled-Minnow.
Becher Bay Marina
Gordon Campbell, 2875 King; 14:0 spring, 6:0 coho, Becher Bay, Minnow-Teaser.
F. Austin, 736 Burnside; 13:14 coho, Beechey Head, Minnow-Teaser.
Ellis Young, Lake Cowichan; 13:0 spring, 12:2, 10:11 coho, Becher Bay, Strip-Teaser.
Mrs. K. Sears, 774 Latoria; 13:0, 7:0 coho, 5:0, 6:0, 5:0 spring, Becher Bay, Minnow-Teaser.
F. Gagne, 3361 Happy Valley; 12:4 spring, 8:7 coho, Beechey Head, Minnow-Teaser.
K. Bennett, North Kamloops; 12:0 coho, Beechey Head, Minnow-Teaser.
K. Watson, 530 Dumeresq; 7:8, 6:8, 11:8, 9:8 coho, 10:0, 9:8 springs, Beechey Head, Strip-Teaser.
Lillian Murphy, 4130 Birties; 11:8, 11:0, 9:0 springs, 10:0 coho, Becher Bay, Minnow-Teaser.
J. Bailey, 636 Admirals; 11:0, 10:0 coho, Becher Bay, Minnow-Teaser.
Robert Duncan, 914 Arcadia; 8:0 spring, 10:2 coho, Beechey Head, Cam Lure.
G. Turban, Calgary, Alta.; 10:0 coho, Becher Bay, Minnow-Teaser.
Jack Worden, 836 Parkland; 9:0, 6:0, 8:0 springs, Becher Bay, Minnow-Teaser.
G. Ireland, 240 Island Highway; 9:0, 6:0, 5:8 springs, Beechey Head, Minnow-Teaser.
Joyce Albany, 1215 Craigflower; 7:8, 7:8 springs, 9:0 coho, Beechey Head, Minnow-Teaser.
C. Laramie, 550 Winthrop; 9:0, 8:0, 7:0 springs, 6:0 coho, Becher Bay.
Wayne Murphy, 4130 Birties; 9:0, 8:0 springs, Becher Bay, Minnow-Teaser.
Brian Murphy, 4130 Birties; 9:0, 8:0, 7:8, 7:0 springs, Becher Bay, Minnow-Teaser.
Bruce West, 3875 Seaton; 9:0, 5:0 coho, Beechey Head, Large Strip-Teaser.
Kirby Moysey, 2225 Allenby; 9:0 spring, Beechey Head, Minnow-Teaser.
Walter Amos, 3230 Albina; 9:0 coho, Becher Bay, Large Strip-Teaser.
A. Allen, 1732 Island Highway; 6:0 spring, 9:12, 8:0, 5:4 coho, Becher Bay, Strip-Teaser.
Mrs. G. Spring, 3585 Calumet; 9:8, 6:8, 6:0 springs, Beechey Head, Strip-Teaser.
Stan Case, 180 Kamloops; 9:0, 7:0 coho, Becher Bay, Strip-Teaser.
V. Sprinkling, 1281 Tracksell; 7:0, 6:0, 6:0 springs, 9:8 coho, Beechey Head, Minnow-Teaser.
J. Woolcock, 715 Kelly Road; 5:3 spring, 9:3 coho, Becher Bay, Super Strip-Teaser.
Guy Crowther, 4718 W. Saanich; 9:0, 7:0, 6:0, 6:0 springs, Becher Bay, Minnow-Teaser.
J. A. Sears, 774 Latoria; 7:0, 8:0 springs, Becher Bay, Minnow-Teaser.
R. Lapp, 1325 Lang; 8:0, 7:0, 5:8 springs, Beechey Head, Strip-Teaser.
Fred Wood, 1929 Brighton; 7:8 spring, 8:0 coho, Beechey Head, Minnow-Teaser.
P. Ireland, 240 Island Highway; 8:0, 7:8, 7:0, 5:8 springs, Beechey Head, Minnow-Teaser.
Sid Thormoe, 197 Quincy; 8:8, 6:8, 6:0 springs, 5:0 coho, Beechey Head, Scott Bait Biter.
Stan Britt, 2494 Cranmore; 8:12, 5:1 springs, Becher Bay, Strip-Teaser.
Gordon Rasmussen, 1348 Irwin, Prince George; 7:0, 6:0, 8:0 springs, 7:0 coho, Becher Bay.
Ian Lawson, 1582 Oakcrest; 8:8, 7:0, 5:0 springs, Becher Bay, Minnow-Teaser.
F. Callum, 936 Arm; 7:0, 7:0, 6:0 springs, 8:8 coho, Becher Bay, Minnow-Teaser.
Fred Ziegler, 110 Menzies; 7:0, 7:0 springs, 8:0 coho, Becher Bay, Bucktail fly.
L. Moores, 341 Simcoe; 8:0, 6:8, 3:8 springs, Beechey Head, Minnow-Teaser.
Robert Reid, 320 Zealous; 6:0, 5:0 springs, 8:8, 6:0 coho, Becher Bay, Minnow-Teaser.
Bill McAmmond, 3636 Millstream; 8:4 coho, Becher Bay, herring.
Ira Heughan, 579 Whiteside; 8:0, 6:0, 5:6 springs, Becher Bay, Minnow-Teaser.
W. Hall, 3250 Eldon Place; 8:0, 5:0 springs, Beechey Head, Minnow-Teaser.
Constance Clear, 1306 Hastings; 5:0 coho, 8:0 spring, Beechey Head, Minnow-Teaser.
Don Sprinkling, 1281 Tracksell; 8:0, 7:0, 7:0, 6:0 springs, Beechey Head, Minnow-Teaser.
Peter Wirtanen, Vista Bay Road; 8:0, 7:0, 5:0, 5:0 springs, Becher Bay, Minnow-Teaser.
W. Beveridge, 40 Covey Crescent; 8:0 coho, Becher Bay, Strip-Teaser.
Art Seibel, 3832 Carey; 5:8, 5:2, 5:0 springs, 8:3 coho, Becher Bay, Minnow-Teaser.
Robert Mitchell, 651 Rockingham; 8:0, 5:0 springs, Becher Bay, Minnow-Teaser.
Doug Stobo, 1328 Clover; 6:8 spring, 8:4 coho, Becher Bay, Minnow-Teaser.
H. Gent, 2819 Richmond; 6:0 spring, 7:8 coho, Becher Bay, Minnow-Teaser.
F. Benton, 1190 Victoria; 7:0 spring, Beechey Head, Tom Mack spoon.
Chris Birtwistle, 1427 Gladstone; 7:0 spring, Minnow-Teaser.
Wally Wood, 530 View Royal Avenue; 7:8 spring, 7:8 coho, Beechey Head, Minnow-Teaser.
Joyce Bell, 237 Heimcken; 7:0 spring, Beechey Head, Minnow-Teaser.
G. West, 175 Heimcken; 7:0, 6:0 springs, 6:8, 5:8 coho, Beechey Head, Scott Bait Biter.
Gil Thormoe, 718 Front; 7:01, 5:0 springs, 5:8, 5:0 coho, Beechey Head, Scott Bait Biter.
David Lawson, 1582 Oakcrest; 7:0 spring, Becher Bay, Minnow-Teaser.
Sheila Lawson, 1582 Oakcrest; 7:0 spring, Becher Bay, Minnow-Teaser.
R. Tinkham, 1546 Mileva; 7:8 coho, Minnow-Teaser.
G. Spring, 3585 Calumet; 7:8, 6:0 springs, Beechey Head, Strip-Teaser.
Jerry Ham, 2843 Sooke Lake Road; 7:8, 7:0 springs, 5:4 coho, Becher Bay, Tom Mack spoon.
Glen Arnsdorf, 3505 James Heights; 7:0 coho, Becher Bay, Minnow-Teaser.
W. Arnsdorf, 3505 James Heights; 7:0 coho, Becher Bay, Minnow-Teaser.
Bill Hodgson, 1226 Craigflower; 7:0 spring, 6:8 coho, Becher Bay, Strip-Teaser.
R. Fisher, 1985 Saltair; 7:8, 6:2, 6:0 springs, Becher Bay, Minnow-Teaser.
H. Laycock, 2550 Scott; 7:0, 5:0 springs, Becher Bay, Minnow-Teaser.
Tex Bussey, 976 Humboldt; 7:2 coho, Becher Bay, Minnow-Teaser.
Bob Lloyd, 2135 Lorne Terrace; 7:0 spring, Becher Bay, Minnow-Teaser.
Cye Pollock, 201 Atkins; 6:4, 7:8, 6:0 springs, Becher Bay.
B. Haslock, 1510 Oakcrest; 7:8, 7:0, 6:8, 5:0 springs, Beechey Head, large Strip-Teaser.
W. Morgan, 3815 Diamond; 7:8, 5:0 springs, Becher Bay.
Dave Holmes, 4107 Glanford; 7:0, 7:4, 6:8 springs, Becher Bay, Minnow-Teaser.
J. Winger, 3163 Alder; 7:0, 5:0 springs, Beechey Head, Tom Mack spoon.
Camille Paul, 205 Beach Drive; 7:0 spring, Becher Bay, Minnow-Teaser.
P. Okano, 4362 Torquay; 7:0 spring, Becher Bay, Super Strip-Teaser.
Sid Upton, 825 Colville; 7:0, 6:0, 6:0, 5:0 springs, Becher Bay, Minnow-Teaser.
Harold Abieson, 3150 Somerset; 7:6, 5:4 springs, Becher Bay.
A. Cooper, 664 Baxter; 5:3 spring, 7:4 coho, Beechey Head, Minnow-Teaser.
H. Turner, 2785 Craigowan; 7:0, 5:0 springs, Becher Bay, Strip-Teaser.
W. Johnson, 216 Superior; 7:6 spring, Becher Bay, Tom Mack spoon.
H. Lyus, 1258 Montrose; 6:0 spring, Becher Bay, Tom Mack spoon.
P. Paul, 300 Michigan; 6:0 spring, Becher Bay, Tom Mack spoon.
M. Neufeld, 2841 Richmond; 6:8, 5:0 springs, Becher Bay, Minnow-Teaser.
E. Woloschuk, 4079 Tuxedo Drive; 6:0, 6:0 springs, Becher Bay, Minnow-Teaser.
David Callaway, 520 Ridley; 6:8 coho, Becher Bay, Minnow-Teaser.
Jesse Green, 3309 Rolston; 6:14 coho, Becher Bay, Strip-Teaser.
J. A. Sears, 774 Latoria; 6:0 spring, Becher Bay, Minnow-Teaser.
Mrs. G. Turban, Calgary; 6:8 spring, Becher Bay, Minnow-Teaser.
Roy Bell, 2987 Glenwood; 6:0 spring, Beechey Head, Minnow-Teaser.
Harry Holmes, 2342 Bowker; 6:0 spring, Beechey Head, small Strip-Teaser.
Dick Fisher, 1280 Union; 6:0 coho, Beechey Head, Super Strip-Teaser.
Dick Fisher, 1280 Union; 6:0 coho, Beechey Head, Super Strip-Teaser.
Kim Bartlett, 561 Selkirk; 6:0, 5:0 springs, Beechey Head, Minnow-Teaser.
J. Gerke, 956 Page; 6:4, 5:8 springs, Beechey Head, Wobbler.
Dwight Green, 3338 Kingsley; 6:0 spring, Becher Bay, Minnow-Teaser.
W. Morgan, 3815 Diamond; 6:0, 6:0 springs, 6:0 coho, Becher Bay, Minnow-Teaser.
C. Jarvis, 4010 White Rock; 6:0, 5:8, 5:0 springs, Beechey Head, Minnow-Teaser.
Steven Brotherston, Langford; 6:2 spring, Becher Bay, Wobbly Apple.
P. Howard, 1937 Carrick; 6:0, 5:0, 5:0 springs, Becher Bay, Minnow-Teaser.
E. Griffin, 1584 Oakcrest; 6:0, 6:8, 5:8, 5:0 springs, Beechey Head, Minnow-Teaser.
G. Ebl, 672 Rockingham; 6:8 spring, Becher Bay, Minnow-Teaser.
Mrs. Ellis Young, Lake Cowichan; 5:0 spring, Becher Bay, Strip-Teaser.
Chuck Farrow, 3188 Carrol; 5:0 coho, Secretary Island, Minnow-Teaser.
J. Carter, 5115 Cordova Bay Road; 5:0 spring, Becher Bay, Minnow-Teaser.
A. G. Carter, 881 Canterbury; 5:0 spring, Becher Bay, Minnow-Teaser.
Stan Bell, 237 Heimcken; 5:0 spring, Beechey Head, Minnow-Teaser.
D. Dawson, 1582 Oakcrest; 5:0 spring, Becher Bay, Minnow-Teaser.
Earl Gray, Manitoba; 5:0 spring, Becher Bay, Minnow-Teaser.
R. McVie, 313 Uganda; 5:0 coho, Becher Bay, Minnow-Teaser.
A. Ayling, 1535 Louise; 5:8 coho, Becher Bay, Super Strip-Teaser.
Stan Britt, 2494 Cranmore; 5:4 coho, Becher Bay, Strip-Teaser.
Stan Hiscock, 1011 Victoria; 5:8 spring, Becher Bay, Strip-Teaser.
Kirby Moysey, 229 Allenby; 5:0 spring, Beechey Head, Minnow-Teaser.
V. Citra, 1285 Tattersall; 5:1 spring, Becher Bay, Strip-Teaser.
G. Hemstreet, Metchosin; 5:8 spring, Becher Bay, Minnow-Teaser.
Jim Bartlett, 561 Selkirk; 5:8 spring, Beechey Head, Minnow-Teaser.
Tex Bussey, 976 Humboldt; 5:0 coho, Becher Bay, Super Strip-Teaser.
Frank Quiring, 3096 Volmer; 5:4, 5:0 springs, Becher Bay, Minnow-Teaser.
Art Seibel, 3832 Carey; 5:0, 5:0 springs, 5:3 coho, Becher Bay, Minnow-Teaser.
R. Fisher, 1985 Saltair; 5:0 coho, Becher Bay, Minnow-Teaser.
C. Wambolt, 3422 Veterans; 5:0, 5:0 springs, Beechey Head, Minnow-Teaser.
Barry Scharfer, 4164 North; 5:0 spring, Becher Bay, Wobbly Apple.
J. Elwell, 3170 Alder; 5:0 spring, Beechey Head, Minnow-Teaser.
Walter Brown, Nanaimo; 5:0 coho, Becher Bay, Strip-Teaser.
J. Maxwell, 240 Douglas; 5:0 spring, 5:0 coho, Becher Bay, Strip-Teaser.
Pedder Bay Marina, Rocky Point Road
F. Osborn, Metchosin; 11:0, 9:0, 8:8, 8:0, 6:0 coho, Race Rocks, Large Strip-Teaser.
Mrs. F. Darlington, 2985 Meadow Place; 10:0 spring, Kelp Patch, Minnow-Teaser.
Bill Dobm, Metchosin Road; 8:8, 7:0 springs, 10:0 coho, Bentinck Island, Minnow-Teaser.
G. Thompson, 3871 Happy Valley; 10:8 coho, Race Rocks, Strip-Teaser.
Michel Watkins, Happy Valley Road; 10:7 coho, Race Rocks, Strip-Teaser.
Cee Casey, 431 Kinver; 5:0 spring, 9:0 coho, Race Rocks, Bucktail Fly.
A. Hoofman, Kimberley; 9:0, 7:0, 6:0 springs, 6:8 coho, Strip-Teaser.
Fred Acres, Sooke; 9:0 spring, 6:4 coho, Race Rocks, Bucktail Fly.
N. Gyles, 1525 Oakcrest; 8:4, 7:0 springs, The Race, Minnow-Teaser.
H. Griffith, Lombard Drive; 5:8 spring, 8:0 coho, Race Rocks, Minnow-Teaser.
Tom Hallam, Rocky Point Road; 8:0 spring, 7:0 coho, Pedder Bay, Strip-Teaser.
A. Trimble, 756 Falkland; 7:0, 5:7 spring, Race Rocks, Minnow-Teaser.
George Glover, 3821 Persimmon Drive; 7:0, 6:8 springs, Pedder Bay, Minnow-Teaser.
J. Forsyth, 2370 Asquith; 7:8 coho, Race Rocks, Minnow-Teaser.
Gordon Wensley, Malahat; 5:0, 6:0, 7:0 springs, Race Rocks, Egg Wobbler.
E. Ball, 76 Menzies; 6:9, 5:4 springs, Pedder Bay, Minnow-Teaser.
Stan Walts, 99 Sims; 6:9 spring, Kelp Patch, Krippled-Minnow.
Tom Scrase, 216 Cook; 6:10, 5:8 springs, Race Rocks, Super Strip-Teaser.
Frank De Macedo, 1168 Oxford; 5:8, 6:4 springs, Pedder Bay, Minnow-Teaser.
Jack De Macedo, 1168 Oxford; 6:0 spring, Pedder Bay, Strip-Teaser.
Brian De Macedo, 1168 Oxford; 6:4, 6:0 springs, Pedder Bay, Egg Wobbler.
Miss A. McCook, 11115 Goldstream; 5:8 coho, Kelp Patch, Minnow-Teaser.
Jack Torry, San Pablo, Calif.; 5:0 spring, Pedder Bay, Minnow-Teaser.
George Watkins, Happy Valley Road; 5:7 coho, Race Rocks, Strip-Teaser.
Ocean Boulevard Cafe, Esquimalt Lagoon
Mickey McInnis, 3766 Duke Road; 6:2 coho, Albert Head, Strip-Teaser.
Reid's Low Cost, Colwood Corner
W. Bridge, 2414 Sooke; 6:5, 5:4, 7:4, 6:4 springs, Secretary Island, Minnow-Teaser.
Ricky Bridge, 2414 Sooke; 6:2, 6:4, 5:1, 5:0 springs, Secretary Island, Tom Mack spoon.
Ed's Rod, Gun and Cycle Centre, 1317 Esquimalt Road
Murray Turnbull, 1794 Broadmead; 9:10, 9:8, 8:6, 8:8 springs, Macaulay Point, Egg Wobbler.
James Hay, 1360 Lyall; 7:8 spring, Brotchie Ledge, Minnow-Teaser.
David Burkmar, 1176 Bewdley; 6:6 spring, 7:4 coho, Brotchie Ledge, Minnow-Teaser.
Bill Carpenter, 3012 Austin; 5:12 spring, Fleming's Beach, Strip-Teaser.
Belmont Park Fire Hall
G. Hawkes, 960 Jasmine; 6:0, 5:6, 5:4 springs, 6:0 coho, Otter Point, Strip-Teaser.
Anchorage Boathouse, Brentwood Bay
Doug Dye, 5466 Pat Bay Highway; 27:0, 28:14, 10:8, 13:2, 7:2 springs, Tod Inlet, Strip-Teaser.
F. Bleathman, 543 Linnet Lane; 17:4 spring, Tod Inlet, Strip-Teaser.
W. Cockrill, 937 Marchant; 11:2 spring, Willis Point, Strip-Teaser.
W. Gale, 2795 Murray Drive; 10:14 spring, Stone House, Minnow-Teaser.
Taffy Wakeford, 2187 Inlet; 10:6 spring, Willis Point, Strip-Teaser.
B. Wakeford, 2187 Inlet; 10:4, 9:4 springs, Tod Inlet, Strip-Teaser.
J. Main, 3841 Cedar Hill Road; 10:2 coho, Ricky's Roost, Strip-Teaser.
N. Prior, 1240 Basil; 9:8 spring, Whittaker Point, Mac's Squid plug.
Dave Beulah, 1420 Fairfield; 9:1 coho, Brentwood Bay, Bucktail fly.
W. Fulton, 2754 Bowker; 9:0 spring, 8:8 coho, Willis Point, Minnow-Teaser.
W. Tully, 3180 Washington; 8:7, 5:2 springs, 5:2 coho, Boulder, Strip-Teaser.
J. Taylor, 166 Croft; 8:1 spring, 8:4, 7:10 coho, Ricky's Roost, Bucktail fly.
C. R. Ferris, Garden Grove, Calif.; 8:4, 7:11, 7:10, 7:0 springs, Tod Inlet, Strip-Teaser.
E. Bleathman, 543 Linnet Lane; 7:12 spring, Tod Inlet, Strip-Teaser.
B. Rourke, 1636 Warren Gardens; 7:7 spring, Whittaker Point, Minnow-Teaser.
V. Post, 1925 Newton; 7:1 coho, Tod Inlet, Minnow-Teaser.
Phyllis Midlane, 1621 Jubilee; 7:0 coho, Willis Point, Strip-Teaser.
R. Callander, 905 Marchant; 6:14 coho, Tod Inlet, Minnow-Teaser.
C. Davis, 335 St. James; 6:11 coho, Rickys Roost, Bucktail Fly.
N. North, Imperial Inn; 6:0 coho, McKenzie Bay, Bucktail Fly.
G. Phillips, Prospect Lake Road; 6:5 coho, Willis Point, Bucktail Fly.
A. Pollard, 382 Baxter; 6:2 coho, McKenzie Bay, Minnow-Teaser.
Ernie Eckdahl, 2649 Asquith; 5:8 spring, 6:3 coho, Willis Point, Minnow-Teaser.
S. Banner, 1716 Stanley; 5:14 coho, Tod Inlet, Bucktail Fly.
A. Thomson, 2470 Mowat; 5:5 coho, Willis Point, Bucktail Fly.
E. Potts, 611 Alpha; 5:4 spring, Henderson Point, Krippled-Minnow.
Randle's Landing, Sidney
Chris Hansen, 246 Howe; 5:4 spring, Coal Island, Strip-Teaser.
Bayshore Salmon Sportfishing, Cowichan Bay
J. Raguer, Cowichan Bay; 13:7, 11:4 springs, Cowichan Bay, Super Strip-Teaser.
J. Hood, 885 Darwin; 10:12 coho, Cowichan Bay, Bucktail Fly.
Allen Shillito, 8615 Pat Bay Highway; 10:0 coho, 7:3, 7:1, 6:0 springs, Cowichan Bay, Super Strip-Teaser.
Bill Price, 4949 Rocky Point Road; 9:0 coho, Cowichan Bay, Bucktail Fly.
J. Harries, 3006 Tillicum; 9:3 spring, Cowichan Bay, Herring Strip-Teaser.
Pearl Pellow, 2431 Dryfe; 8:8 coho, Cowichan Bay, Bucktail Fly.
D. Broadribb, Calgary, Alta.; 8:1, 7:12 coho, Cowichan Bay, Bucktail Fly.
June McInnes, 1082 Derby; 8:0 coho, Cowichan Bay, Bucktain Fly.
Pat Walsh, 1000 Tattersall; 7:14 coho, Cowichan Bay, Strip-Teaser.
T. Bulman, Lake Cowichan; 7:4 spring, Cowichan Bay, Super Strip-Teaser.
Norm Hill, Cobble Hill; 5:0 coho, Cowichan Bay, Bucktail Fly.
The Marina, Cowichan Bay
Bobby Mayea, Duncan; 16:4 spring, 9:10, 9:0, 15:4 coho, Cowichan Bay, Bucktail Fly.
Ken Mayea, Duncan; 14:0 spring, 6:4, 5:1, 8:7 coho, Cowichan Bay, Bucktail Fly.
Killarney Resort, Saratoga Beach
W. Bowden, 886 Linkleas; 11:8, 12:4, 8:0 coho, Oyster River, Bucktail fly.
J. Mitchell, 2992 Glenwood; 12:0 coho, Oyster River, Bucktail Fly.
Sid Sidaway, 221 Nicola; 11:4, 8:0 coho, Oyster River, Bucktail Fly.
Ray Sidaway, 221 Nicola; 10:0, 8:0, 8:8 coho, Oyster River, Bucktail Fly.
Mrs. Carole Dunster, 2881 Arbutus; 9:8, 8:8 coho, Oyster River, Bucktail Fly.
Tom McPherson, Courtenay; 9:4, 8:2 coho, Oyster River, Bucktail Fly.
Bates Beach Boathouse, Courtenay
Don Kelly, Vancouver; 12:12 spring, Bates Beach, Minnow-Teaser.
Mike Gallant, Courtenay; 12:8, 12:0, 9:4, 6:12 coho, 5:4 spring, Bates Beach, Rex Field plug.
Moe Leuszler, Comox; 12:0 coho, Bates Beach, Bucktail Fly.
Harold Maxson, California; 10:8, 8:0 coho, Bates Beach, Rex Field plug.
Bill Burgess, Courtenay; 10:8, 9:1, 5:3, 5:1 springs, 9:8, 6:14 coho, Bates Beach, Minnow-Teaser.
Mrs. Joe Christie, Courtenay; 10:0, 6:8 coho, 9:0, 5:0 springs, Bates Beach, Nosky Killer.
Buster Sprout, Courtenay; 9:0 coho, Bates Beach, Strip-Teaser.
Len Flack, Courtenay; 9:8 spring, 7:0 coho, Bates Beach, Strip-Teaser.
Harry Bacon, New Westminster; 8:8, 6:0 coho, Bates Beach, Strip-Teaser.
Clifford Smith, RCAF Station, Comox; 8:8 coho, Bates Beach.
Audrey Hall, North Surrey; 7:8 coho, Bates Beach, Bucktail Fly.
Dennis Smiley, Comox; 7:0 spring, Bates Beach, Herring.
Alex Henderson, San Mateo, Calif.; 7:12 spring, Bates Beach, Hootchie Kootchie.
Mrs. L. Lehtonen, Merville; 7:8 coho, Bates Beach, Strip-Teaser.
Bob Elliott, Calgary, Alta.; 7:8 spring, Bates Beach, Strip-Teaser.
Mrs. Olive Burgess, Courtenay; 6:8, 6:8 coho, 5:1 spring, Bates Beach, Minnow-Teaser.
Mrs. Buster Sprout, Courtenay; 6:0, 5:0 springs, Bates Beach, Strip-Teaser.
Mrs. Tony Andrew, Kamloops; 6:0 coho, Bates Beach, Rex Field plug.
Mrs. Frank Grant, Courtenay; 6:2 spring, Bates Beach, Tom Mack spoon.
Ray Woods, Courtenay; 6:0 spring, Bates Beach, Tom Mack spoon.
Herb White, 2063 Orchard; 6:0 coho, Bates Beach, Strip-Teaser.
Mrs. Hilda Sprout, Courtenay; 6:0 spring, Bates Beach, Strip-Teaser.
Norm Howarth, Courtenay; 5:0 spring, Bates Beach, Strip-Teaser.
Ferndell Court, Campbell River
Lou Lund, Whittier, Calif.; 14:8, 9:12, 8:8 coho, 12:0 spring, Butlers Point, Strip-Teaser.
Warren Kirby, Long Beach, Calif.; 11:8 coho, C. R. Wharf, Koho Killer.
Homer Bean, Palm Springs, Calif.; 10:4, 9:0, 8:4 coho, Butlers Point, Bucktail fly.
A. M. Baker, Stockton, Calif.; 8:4, 7:0 coho, C. R. Wharf, Koho Killer.
Rustic Auto Court, Campbell River
Ross Spiers, Campbell River; 10:4, 9:12, 9:8 coho, Menzies Bay, herring.
Strathcona Park Lodge, Buttle Lake
Jack Burman, Los Angeles; 42:0, 38:0 tyee, Head Bay, spoon.
Jerry Richard, New Westminster; 34:0 tyee, Head Bay, plug.
Jim Wilson, Royal Columbia Hospital; 24:0 spring, Head Bay, spoon.
Silver Sands, Saratoga Beach
Cathy Johnsen, 3589 Quadra; 8:4 coho, Saratoga Beach, Tom Mack spoon.
Bill Fife, 960 Dingley Dell; 7:8 coho, Saratoga Beach, Herring Strip-Teaser.
R. Rithaler, Vancouver; 6:0 coho, Saratoga Beach, Tom Mack spoon.
Mrs. E. Costain, 3607 Dundevy; 5:0 coho, Saratoga Beach, Willow troll and worm.
A. B. Thompson, 2919 Wascana; 5:0 coho, Saratoga Beach, Large Strip-Teaser.

Sons Pick Up Food Vouchers

CHILLIWACK (CP) — A group of Sons of Freedom Doukhobors from the sect's nearby encampment has picked up 15 food vouchers distributed here by the Salvation Army.

The cost of the vouchers is being met through a fund designated by government and private individuals.

Discriminating palates recognize and savour the clean, light tang of fine Scotch.

And people of perception quietly, but firmly, insist on a whisky of character.

VAT 69

THE EPITOME OF GOOD TASTE

By Appointment to Her Majesty Queen Elizabeth II
Scotch Whisky Distillers Wm. Sanderson & Son, Ltd., Leith

BOTTLED IN SCOTLAND

This advertisement is not published or displayed by the Liquor Control Board or by the Government of British Columbia

12 Shopping Hours Downtown Friday 9 'til 9

Hudson's Bay Company.
INCORPORATED 2ND MAY 1670.

Open 9 a.m. to 5:30 p.m. Shop Friday 9 'til 9 Dial 385-1311

Rest in Health on a SEALY "Starliner" at a price far below what you'd expect to pay

This is a 264-coil mattress, with a smooth, button-free top that gives you surface comfort as well as deep down, healthful rest. Check the many quality features that assure you long-lasting durability—white sisal fill and sisal crown, white felt undercover, vertically stitched pre-built borders that won't sag or twist. You know you can rely on the famous Sealy name! Available in 3'3" or 4'6" sizes.

Sale 34.88
On CDP, $5 monthly

The BAY, bedroom furnishings, fourth floor

510-Coil "Quilt Crest" unit includes: mattress, box spring, 4 legs!

Sale 79.88 complete
On CDP, $7 monthly

You get finest workmanship and materials, backed by Sealy's famous name. More comfort—more support, in a good-looking unit, featuring vertically stitched pre-built mattress borders, edge guards, luxurious scroll quilting. 3'3" or 4'6".

"Quilt Crest" King-Size Unit—Composed of a big 6'6" mattress, two 3'3" box springs for true support, and two sets of legs. 510 coil springs for long-lasting bouyancy. Sale 159.88
On CDP, $10 monthly

King-Sized Headboards to fit king-sized unit above. Ivory colored vinyl plastic with deep-button tufting—luxurious looking, easy to care for (wipes clean with damp cloth). Sale 44.88
On CDP, $5 monthly

"Quilt Crest" Mattress, same as on "Quilt Crest" unit above, with quality features that maintain its shape throughout the years, scroll quilting for extra comfort. 3'3" or 4'6". Sale 47.88
On CDP, $5 monthly

Matching box spring at 47.88

312-Coil "Coronet" unit for blissful single-bed comfort all night

Strong supporting box spring, multi-needle quilt-top mattress, and a set of legs comprise this unit. Vertically stitched pre-built borders for more wear. 3'3" size only. Sale 59.88
On CDP, $6 monthly

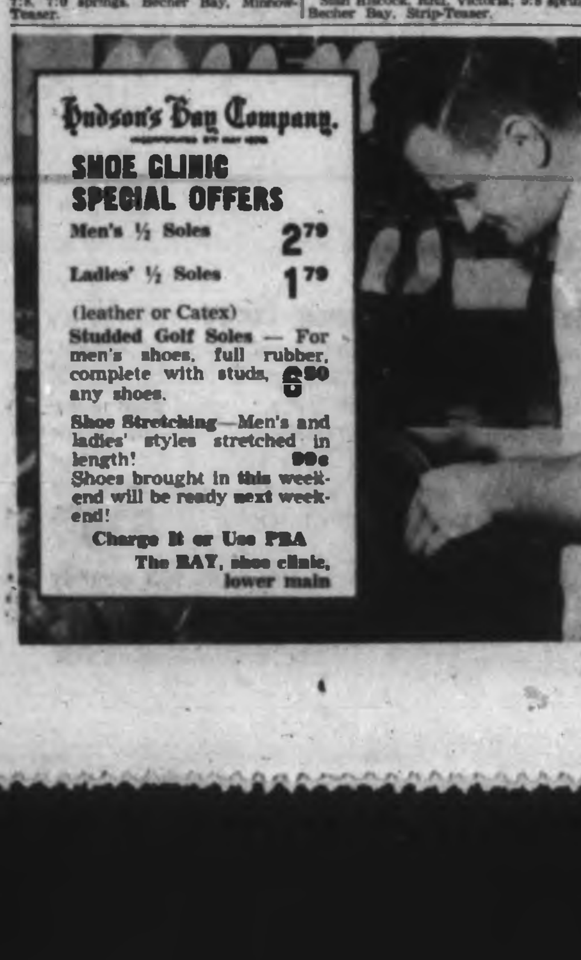

HI & LOIS

REX MORGAN

POGO

RIP KIRBY

SMIDGENS

JUDGE PARKER

LIL ABNER

BLONDIE

ARCHIE

ABERNATHY

Garden Notes

Rowanberry Jelly

By M. V. CHESNUT, FRES

It must be five or six years now since I announced in this column my discovery that the berries of the mountain ash trees were good to eat. Up until that time, I had no idea that the fruit of the rowan tree was fit for human consumption, and it wasn't until I was given a taste of rowanberry jelly that I realized the value of these colorful berries.

At the time, I didn't know how the jelly was made, but my readers are usually a couple of jumps ahead of me, and no sooner did the column appear than recipes started coming in. With the mountain ash trees now heavily laden and the berries beginning to color up, I think the time is opportune for passing on the method of making the jelly. While there are minor variations in the different recipes sent in, in essence it goes like this:

* * *

Make sure the berries are dead ripe before picking, otherwise your jelly will have a bitter flavor. Pick over the berries, wash and stem them, put them in a preserving kettle with just enough water to barely cover them. Boil until soft, then strain through a jelly bag.

Measure juice and sugar, using cup for cup. Boil the juice 20 minutes, then add the warmed sugar very gradually, and boil until the jelly stage is reached, 220 degrees, or test a small quantity on a cold saucer. Pour into sterilized jars and seal.

All my correspondents agree that this rowanberry jelly is especially good as an accompaniment to roast veal, cold meat, venison and wild duck.

* * *

Another recipe sent in recently by one of my readers tells how to make an excellent wine from either the large-fruited cultivated quince or the smaller fruits of "Japonica," the Japanese flowering quince, grown ordinarily as an ornamental shrub.

You'll need four pounds of the quince fruits, one lemon, one orange, 2½ pounds sugar and half a cake of yeast. Cut the fruit into small pieces and boil them in a preserving kettle with four quarts of water until they are soft. Crush with a potato masher, then strain through a jelly bag.

Stir the sugar into the clear juice, add the juice of the lemon and the orange, and the grated rind of the orange.

Cream the yeast with a little of the warm liquor and add to the mixture. Pour into a demijohn or a glass carboy and put in a warm place to ferment. Float a little mineral oil in the neck of the demijohn to exclude air, which might contaminate your wine with the floating spores of the vinegar fungus.

When all fermentation and bubbling ceases, siphon off the wine into sterilized bottles and cork tightly with new corks or "Crown" caps. The wine is supposed to be drinkable in three months, although no true connoisseur would allow a cork to be drawn for a year. The bottles should be stored on their side in a cool, dark place.

* * *

It seems to me that we could make much greater use of the berries and fruits of our common ornamental shrubs and trees. I can't help but believe that many of them are edible, judging by the way the birds gobble them up, and we may be passing up some good bets for jam, jelly, wine and preserves. I would welcome, in particular, recipes dealing with the fruit of the barberry and its cousin the Oregon grape, Mahonia aquifolium.

The Little World of SHEILAH GRAHAM

Audrey Insists on Singing

HOLLYWOOD (NANA)—**Audrey Hepburn**—and you couldn't meet a more charming person—is insisting on doing her own singing in My Fair Lady. And while Audrey is an excellent actress, she does not sing that well. The only solution is to use the same system as with **Deborah Kerr** in The King and I. Deborah sang the low notes and **Marni Nixon** took the high and it was impossible to tell where one voice left off and the other began.

* * *

Lena Horne has a good role with **Rock Hudson** and **Nancy Kwan** in No Strings . . . and now it seems pretty sure that Rock's There Were Three Two Irishmen, will be cancelled. Chiefly because the aforementioned Miss Hepburn is unavailable.

* * *

If I Packed a Daisy ever gets going on Broadway with **Barbara Harris**, and it is vaguely pencilled in for next spring, then **Max Scheil** will be asked to take over as leading man . . . Beauteous blonde **Elke Sommer** has said "yes" for The Panama Hangman, with **John Wayne** doing the hanging. After John's Circus in Spain.

* * *

The **Alan Lerners** have decided to sell three of their 12 homes. Such problems.

* * *

The **Tony Curtises** are looking for a pad in New York . . . Ditto **Dimtri Timkin** . . . and **Frank Sinatra's** penthouse on 72nd Street, overlooking the East River, is the most sumptuous residence in that area. **Elizabeth Taylor**, I hear, would like to rent the place while **Richard Burton** is starring on Broadway in Hamlet. But whatever Frankie has he keeps—except maybe his two gambling establishments in Nevada.

* * *

How's this for a job. Actor **Morton Taylor** will toil as production assistant in Mexico on the set of Night of the Iguana, and one of his jobs is to take care of the specific requests of **Ava Gardner** and **Elizabeth Taylor**. He'd be smart to take the hemlock now.

* * *

Jenie Jackson, a 303-pounder, and a fixture in **Jimmy Durante's** night-club act, is branching out on her own this winter. One number is titled, "Gabors are a man's best friend." One lyric goes this way: "Unless you're shabby and poor, there's always an instant Gabor." Well, this is not entirely true. When **Zsa Zsa** fell for **George Sanders** and married him, she sacrificed $36,000 a year in alimony.

* * *

Sean Connery who has played James Bond twice in **Ian Fleming's** Dr. No and From Russia with Love was saying somberly the other day, "I will play Bond for seven years only. After all I must not get typed." Then he grinned. Author Fleming writes only one Bond story a year and that's not fair to his admirers, of whom I am one. My other favorite, **Agatha Christie**, is much more prolific.

* * *

The date for the **Carol Burnett-Joe Hamilton** parenthood is Jan. 25 . . . **Alfred Hitchcock's** discovery, **Tippi Hedren**, went to London all by her ownsome, to tub thump The Birds with real flamingoes in the lobby. The former model makes her movie debut in The Birds. She's a nice girl but would have done better to start at the bottom, not the top.

* * *

Prince Marc Antonio Borghese is doing a Marc Anthony to actress **Cindy Conroy**, but I'll be surprised if she becomes his princess . . . and **Martha Raye's** 17-year-old daughter, **Melodie**, reports that she is in love with a nice guy whose name is a secret. Her friends will be glad to see her happily married.

* * *

The Christine Keeler Story, the film that is, is being rushed to completion in Copenhagen and then will be rushed to North America for the **Yvonne Buckingham-John Barrymore Jr.** co-starrer to cash in on all the notoriety. I wonder what the late Great Profile would have said to see his son starring in such a cheap topic. He might say, "like father, like son." Barrymore's plays and pictures were painful to see, towards the end of his life.

* * *

The reviews for **Albert Finney** out of town in Luther were very, very good. But his Broadway engagement is four months only. Then he goes to Australia to star in the film, Ned Kelly.

* * *

Tony Curtis on TV: "I may guest now and then, but never a series. TV is like frostbite. Too much exposure is fatal."

* * *

Sandra Dee and **Bobby Darin** were cooing like the newly reconciled pair they are at Billy Reed's little club. Watching rather pensively, **Sybil Burton** with the **Stanley Bakers**. And adding more glamor, **Dolores Gray** with a gent called **Jack Dratty**. And by the way, Dolores isn't suing her ex-fiance so much for the return of the big engagement ring, but for the injuries to her finger and pride, when he wrenched it off.

* * *

All those 20th Century-Fox exhibitors in New York last week were there to dream up new ideas for prolonging the life of Cleopatra. There has been so much publicity, that scads of people believe they have seen it and they haven't. And there is now the competition of Liz and Dick in "the VIPS."

Kids Excel Pundit, Says JACK SMITH

It Makes You Think!

Somebody has sent me, perhaps by mistake, a magazine called Jack and Jill. From its content I assumed at first that it was for children.

I was going to send it along to a grandnephew. But then I got to thumbing through it. I discovered I was enjoying myself. Maybe that's because I had just been trying to read The Essential Lippman, the new collection of Walter Lippman's profundities.

First off, I liked the riddles. "Why did the little girl put a clock under her bed?" Get it? "What did the necktie say to the hat?" That one stumped me.

Even Lippman asks easier questions than those. ("Can our western society survive and flourish if it remains true to its own principles?")

* * *

I also liked a puzzle called fruit salad. This consisted of verses in which the name of a popular fruit was scrambled. You were supposed to unscramble the fruit.

For example: "It's not so small, yet not so big—this chewy, sweet, and golden gif." Well, gif, of course, is fig scrambled.

But the one I liked best was "better than pudding, better than scarpple, is a rosy, crispy, crunchy pleap." I suspect pleap is apple scrambled. But I like pleap better. It sounds more like an apple.

I also liked the literary contributions from subscribers, especially one from Mary-Ellen Hunt, age 6. It is called the animals. Here it is:

"Once upon a time there were some animals who wanted to be people. 'Let's see what people do,' said the lion. 'Okay,' said the others. They walked and walked, but they didn't see any people. 'Oh, well! We don't care,' they said finally. And they didn't. They liked being themselves."

I don't remember reading any 50 words in Lippman that said as much about life, and so lucidly.

* * *

The letters to the editor were as stimulating as any I have ever read. Here, for example, in its entirety, is one from Sandra Richardson, age 8.

"Where I live, there are many albatrosses. You must be careful, or the birds will knock you down."

I didn't care much for the fiction. It was sort of avant garde. All the characters, including the adults, seemed to have been raised by Dr. Spock.

But there was an excellent fact article on why birds fly south, and a superb recipe for a liverwurst sandwich, my favorite kind. You mash up the liverwurst with a pork and mix it with sweet pickle relish. I asked my wife to make me one.

* * *

"And while you're at it," I said, "bring me a pleap."

"For heaven's sake what are you reading?" she said. "That children's magazine?"

"What," I asked her, "did the necktie say to the hat?"

"What kind of silly question is that?" she said.

"If you think it's so silly," I said, "why can't you answer it?"

She not only couldn't solve the riddle, she refused to make me the liverwurst sandwich or bring me a pleap.

Where I live there are many albatrosses.

(Los Angeles Times)

Shakespearean Mysteries Solved?

LONDON (CP)—An Oxford historian is staking his scholastic reputation on the claim that all the major mysteries about Shakespeare except for the identity of the dark lady in the sonnets can be solved by historical method.

* * *

Dr. A. L. Rowse, who believes generations of literary and textual scholars have only confused the problem, publishes his discoveries next month in a book called William Shakespeare: A Biography.

* * *

Rowse is recognized as one of England's foremost Elizabethan historians and has been concentrating on Shakespeare since a remarkably extensive diary of the period was unearthed last year. The book coincides with the 400th anniversary of the master poet's birth.

His primary aim has been to produce a clear and consistent account of the sequence of 154 sonnets—considered the greatest puzzle in English literature.

Rejecting all previous arguments, Rowse dates the "three winters cold" of the sonnets between 1592 and 1594. He ties in references to actual events and illuminates Shakespeare's relationship with his patron, the Earl of Southampton, and his chief rival, Christopher Marlowe.

* * *

The book will be published in Canada in November.

Before the end of next year Rowe also hopes to publish a critical introduction to the sonnets and a biography of Marlowe.

Channel Tunnel Given Impetus By New Report

LONDON (CP) — A big step toward the building of an English Channel tunnel came Thursday in a report published by the British and French governments.

The Anglo - French working group's report plumped strongly on several counts — including cost and safety—for a rail tunnel in preference to a bridge. Transport Minister Ernest Marples asked all interests involved to make their views known quickly.

"We can't have the present state of uncertainty continuing," he said of the vast project, first put forward by Napoleon Bonaparte's engineers in the early 1800s.

The report — not binding on the governments—unleashed a spate of enthusiasm among supporters of the so-called "chunnel," but there are indications the British government plans to proceed with deliberate speed.

MIGRANT PROBLEM

The government, it is thought, views with concern the migration of population and industry from the depressed north and east to the prosperous south of England and wonders whether a cross-channel link would start a further flow.

Parliament as well as public opinion—along with such interests as ports, shipping, railways—needed to be heard from and there was a possibility action would await the next election which must come within the next year.

BRIDGE TOO COSTLY

A 21-mile bridge would cost £286,500,000, more than twice the £143,000,000 required for a 32-mile tunnel, and would take longer to build, the working committee said.

"We shall form our conclusions and then put them to our French colleagues," Marples declared. "We're not committed to any particular course of action. The report has been published because people in this democratic country must have their say—and they must say it quickly."

MUCH CHEAPER

The committee said the tunnel would not only be much cheaper than the bridge but would be cheaper than expanding existing forms of cross-channel transport to cope with coming increases in traffic.

Road Project Includes Sidewalk Job

Four blocks of old sidewalk on the south side of Beacon Avenue in Sidney will be torn up and rebuilt in connection with a road-widening project.

Rebuilding of a concrete sidewalk and gutter on the avenue from First to Fifth Streets is expected to cost $5,000.

Telephone lines on the same side of the street will be transferred to power poles on the north side of Beacon Avenue next month and the old telephone poles will be taken down, to improve the appearance of Beacon Avenue.

Saskatchewan

Parties Crank Up For 1964 Vote

REGINA (CP) — Saskatchewan's four major political parties are cranking up their machines for a general election expected in the first part of 1964.

Nine provinces have called general elections in the last 12 months but this hasn't moved CCF Premier Woodrow Lloyd.

At the same time observers feel the climate for electioneering is improving. The government recently announced a cut in premiums for its compulsory medical care insurance plan. Farmers are harvesting one of the best grain crops on record, and the sale of 228,000,000 bushels of wheat to Russia will pour millions of dollars into the province.

Premier Lloyd says he sees no reason to deviate from established practice in calling an election, which would place the next one in June, 1964 — four years to the month after the last general election.

Present standing in the 55-seat legislature is CCF 34, Liberal 21.

So far, Liberals have nominated nine candidates, CCF eight, Progressive Conservatives two and Socreds none.

Hudson's Bay Company.
INCORPORATED 2ND MAY 1670.
Dial 385-1311 for courteous service
Shop daily 9 a.m. 'til 5:30 p.m. Dial 385-1311 Shop Friday 9 'til 9

Fitted slims to enjoy wearing this Fall!

Sale, pair 3.49

Wool flannel and pebble weave slims for your leisure wear this Fall feature a figure-flattering fit. Choose black, brown and oxford grey in wool flannel; grey and black mix or brown and grey mix in textured Pebble Weave. Sizes 12 to 18.

All-wool flannel skirts for school-time wear!

Sale, each 3.49

Smart, fashion classics in either wool flannel in colors of black, brown or oxford grey, or Pebble weave wool in grey and black mix or dark brown. Good looking skirts stay neat, look terrific paired with blouse or sweaters. Sizes 10 to 18.

The BAY, dress accessories, main

Use Your PBA

All the convenience of a charge account with extended budget terms, easy monthly terms on the Bay's PBA (permanent budget account). Enquire in the Account's Office, 4th.

College is more fun in the fashion of an imported Italian bulky, ready for you now, at the Bay in three beautiful styles!

Brighten up your fashion life with the fashion look of a smart bulky in the kind of style guaranteed to give it's best—and do it's best for you. Colors are soft, pretty, definitely those you prefer. Come on down Friday, pick yourself a winner! Sizes S, M, L.

A. Classic cardigan with crew neck, 7-button front in blue, yellow, green, light blue, red, white, beige.

B. Collared cardigan with 2 pockets, 5-button front in green, charcoal, beige, blue, brown or white.

C. 100% wool cardigan with wide collar. Red, green, gold, beige, white, tangerine.

The BAY, sportswear, second

sale, each 9.99

A tapestry handbag is the look for this Fall

Each 9.95

Lots of fashion, lots of room in these tapestry or tweed patterned handbags, definitely the look in handbags for Fall and Winter! Bags feature zippered pocket, fabric lining, black or beige floral tapestry effects, tweedy effects in red, black, beige or brown.

The BAY, dress accessories, main

Beat bad weather in a London Fog raincoat

Sale $35

Made from marvellous Terylene, the London Fog raincoat not only sheds rain, stays pretty, keeps you dry, but is washable as well, and needs absolutely no ironing. Classic style comes in beige Terylene, sizes 8 to 18.

The BAY, women's coats, second

Join in the Folk Singing Friday at 7 p.m. in the Douglas Room 3rd floor

Hear: The Jubilation Singers and Murray McAlpine from the Secret Coffee House.

See: Fashion flashes on latest what's-to-wear at work, on campus.

Douglas Room, third

Please Turn the page for more Friday values at the Bay

Hudson's Bay Company.
INCORPORATED 2ND MAY 1670.

Friday 7 p.m. Specials

Personal Shopping Only, no phone, mail or C.O.D. orders, please

Clip-on Reading Lamps—Attach to bedstead, come in blue, ivory or pink in easy-to-clean plastic shades. Special 1.99

The BAY, lamps, fourth

Ballerina shades—Washable shades come in easy-care plastic, four decorator colors: pink, blue, white or yellow. Sale, each 1.49

The BAY, lamps, fourth

Tailored Dacron panels—Fresh, white Dacron panels, 42"x54", feature a close, firm weave, easy care. Reg. 2.25 each. Sale, each 99c

The BAY, draperies, 3rd

Cotton print comforters — 60"x72" wool-filled comforters are light weight, promise plenty of warmth on chilly nights. Ideal for children's rooms. Reg. 5.98. Sale, each 3.99

The BAY, staples, third

Reg. 3.48! Clothes trees — Chrome-plated tubular steel garment poles with 12 hooks, rubber tipped legs. For guests' overcoats, family clothes and jackets. Sale, each 1.99

The BAY, notions, main

The Bay Service Centre, 3rd

Post Office, Personal Shopper, Gift Wrap Bar and Lost and Found are now located together in one handy spot behind the major appliances, 3rd, to make your shopping easier.

Island Edition
Duncan Bureau
Chamber of Commerce Bldg.
Phone 746-5611

The Daily Colonist.

Island: Clear
(Details on Page 2)

Vancouver Island's Leading Newspaper Since 1858

No. 237–105th YEAR | VICTORIA, BRITISH COLUMBIA, FRIDAY, SEPTEMBER 20, 1963 | 10 CENTS DAILY 15 CENTS SUNDAY | 34 PAGES

From Kamloops

* * *

TERRY HAMMOND Views the ELECTION

* * *

Gaglardi

Fulton

In B.C.'s Hottest Battleground, Weapons Are

Statesmanship vs. Instant Asphalt

KAMLOOPS—Davie Fulton is running a race with time and time is running out. In this focal point of the 1963 election campaign the choice is between statesmanship and instant asphalt.

Statesmanship is a slow seller but there are firm indications all through these sagebrush hills that the demand is steady.

* * *

Mr. Fulton's hometown campaign hasn't yet peaked. Highway Minister Gaglardi's probably has, in spite of the fact that Premier Bennett winds up his provincial campaign here with a speech Sept. 27.

The contrast in atmosphere between Tory and Socred headquarters helps to tell the tale.

* * *

Mr. Gaglardi's forces are working to consolidate a position, the Fulton faction is still fighting to establish one.

Mr. Fulton seems to be gaining ground daily, but there is much to gain and so little time.

Today in the bars and barbershops of this sun-drenched, typically Interior city the odds against a Fulton victory are running five to three. They have narrowed and they are likely to narrow more but Gaglardi will hold the betting edge.

* * *

The Kamloops fight between the two men who are the epitome of their respective political philosophies will be decided by time more than it will be decided by policies.

Postpone the election 10 days and Mr. Fulton might top the odds. Turn back the clock 10 years and he could have been a shoo-in.

* * *

A decade ago the old establishment of the Kamloops scene could have outmanoeuvred and perhaps outnumbered the new—and the old establishment is for Fulton.

Continued on Page 2

'Ma' Weeps Pleading For Davie

By TERRY HAMMOND

KAMLOOPS—One of the biggest crowds of the 1963 election campaign last night watched maverick Liberal Margaret "Ma" Murray break into tears as she delivered an impassioned plea for the election of Tory leader Davie Fulton.

* * *

'MA' MURRAY
. . . brings down house

* * *

The 76-year-old publisher of the Bridge River-Lillooet News was the first of a trio of speakers which included Mr. Fulton and Manitoba Premier Duff Roblin.

She brought down the house with her machine-gun dissertation of self-abuse, bitter accusations against the government, choking sobs and liberal profanity.

LAPPED IT UP

Most of the crowd of 600 had never heard anything like it before and they lapped it up.

Mr. Fulton and Mr. Roblin sat alternately chuckling and choking as she rambled along.

Her strongest venom was aimed at Premier Bennett and his Peace River power project.

'FIRST DICTATOR'

She called the premier "the first dictator we ever had in Canada" and said it was time for him to go.

Then she broke into tears.

"Please God may he never get the chance to burden us with that greatest white elephant in British Columbia."

NO SECONDARY INDUSTRY

She said the Peace River, her home for many years and the scene of her early-day, temporary embrace of Social Credit, was full of such alternative sources of energy as gas and

Continued on Page 2

Fountain Of Flame

Two men were badly burned by billowing flames in $50,000 gasoline storage tank fire at Burkburnett, 13 miles northwest of Wichita Falls, Texas. Asbestos suit protects firemen trying to come to grips with blaze. —(AP Photofax)

Bonner

'Outside' Running Tories

KAMLOOPS (CP)—It is the public duty of Conservative Leader Davie Fulton and Harold Purdy, Conservative candidate in Vancouver Point Grey, to state the price of their settlement of the B.C. Electric problem, Attorney-General Bonner said here Thursday night.

Speaking in support of Highways Minister Gaglardi, whom Mr. Fulton is opposing in the election, Mr. Bonner said that Mr. Fulton has promised to settle the B.C. Electric problem and he feels it is more than a coincidence that Mr. Purdy, president of the B.C. Electric, is running as a candidate in Mr. Bonner's riding.

Mr. Bonner said that the Conservative campaign is not

Continued on Page 2

On PA System

Bugler Blows Ghostly Taps

MIAMI, Fla. (AP)—Eastern Air Lines is trying to catch a bugler who occasionally gets on the public address system and blows Taps.

Officials said the bugler apparently knows the number that connects to the paging telephone, and for the last three months has spasmodically serenaded night workers, apparently with a toy trumpet.

"He'll go for weeks without being heard, then sound off several times in one night," an Eastern official said. "We wouldn't mind it so much if he would learn something besides Taps."

Birmingham Quiet

White Children End Boycott of Schools

BIRMINGHAM, Ala. (AP)—White children streamed back to school with five Negroes Thursday as an anti-integration boycott appeared to be nearing its end.

The city was quiet in the eighth day of school desegregation. (See also Page 3.)

Negro leaders met with President Kennedy in Washington to discuss Birmingham conditions in the wake of a Sunday church bombing that killed four Negro girls and brought the shooting deaths of two more Negroes.

Two hours before the meeting, Kennedy agreed to meet Monday with five white Birmingham businessmen.

Meanwhile in Tuscaloosa, Ala., Negro Vivian Malone signed up for fall classes at the University of Alabama in an atmosphere far different from the one which attended her first registration.

All was quiet, in contrast to last June when Governor George C. Wallace carried out a campaign pledge to stand in the doorway to prevent integration of schools.

Fish Talks Suspended By Japan?

TOKYO (AP)—The Japanese government has apparently made up its mind to suspend the deadlocked North Pacific fishery talks with Canada and the United States early next week, over limitation on eastern Pacific Japanese fishing, the economic newspaper Nihon Keizai reports.

Profumo Scandal

Public to Get 'Full' Report

LONDON (Reuters) — Lord Denning's controversial report on his inquiry into the Profumo scandal will be published in full next week, Prime Minister Macmillan announced here Thursday.

Authoritative sources said no decision has yet been made on whether Parliament would be recalled early to debate the 50,000-word report, which has become the centre of a major guessing game in British political circles.

Outside politics, Britons from all walks of life waited with bated breath for the report expected to contain new sensational disclosures.

Macmillan was reported to have told Labor Opposition Leader Harold Wilson during a 40-minute talk that one or two passages in the report required further consideration and technical and legal advice, but he still hoped publication would be possible without any deletions.

NO GRAVE ALLEGATIONS

Political observers now believe no grave allegations against individuals, such as members of the government, will be found in the report.

Wilson has asked for a two-day debate on the report about Oct. 15, two weeks before Parliament officially opens, and Macmillan has said he will consider this.

WANT HOUSE CALLED

The Labor argument for recalling Parliament is that a debate would clear the parliamentary slate of the Denning report so that it would not conflict with the debate on the speech from the throne which gives an outline of government plans for the session.

NO NEW SCANDAL

Macmillan's cabinet held its first discussion on the report Thursday with ministers reported confident it foreshadowed no new political scandal.

The right-wing Daily Express said Thursday the report failed to exonerate Macmillan and his advisers from all blame in the security triangle composed of former war minister John Profumo, playgirl Christine Keeler and former Russian naval attache Eugene Ivanov.

Groom's Honest Reply Upsets Defence Plea

DENVER (UPI)—Attorney Michael Williams, defending Robert Oldham on a careless driving charge, told municipal court Oldham and his bride-to-be were on their way to look at their future apartment at the time of the offence.

"You were pretty happily excited at this time, weren't you?" Williams asked hopefully.

"Not particularly," Oldham replied.

Judge John Brooks fined him $24.

Diefenbaker

Must Honor Word On Nuclear Pact

OTTAWA (CP)—Opposition Leader Diefenbaker Thursday rejected the idea of parliamentary ratification of the nuclear agreement signed between Canada and the United States last month.

The 68-year-old Progressive Conservative leader was commenting to reporters at a birthday party in his office on the demand by New Democratic leader T. C. Douglas that the nuclear treaty be submitted to Parliament for ratification.

GENERAL ELECTION

Mr. Douglas indicated Wednesday that his group is prepared to carry its opposition to the nuclear treaty to the point of a general election.

Mr. Diefenbaker said that, "however desirable that parliamentary ratification might be, my own personal view is that once the government of Canada enters into the agreement, Parliament is prevented from doing anything to alter the signed word of Canada."

Pearson Lays It On Line

UNITED NATIONS (CP)—Prime Minister Pearson had some blunt advice in his United Nations speech Thursday for African states, including South Africa. (See stories Page 3.)

The result was that South Africa liked some things he said which other African states disliked. South Africa deplored other Pearson remarks which the other Africans appreciated.

In effect, Pearson said South Africa shouldn't be expelled from the UN and the specialized agencies on which it sits even though its racial policies are "abhorrent and degrading."

Inside Today

	Page
Bridge	26
Comics	28
Crossword	25
Financial News	6
Garden Notes	28
Radio Programs	26
Social	20, 21
Sport	12, 13
Television	23
Theatres	16

Two More Jumps Off Span Averted

SAN FRANCISCO (AP) — Two women—one of them praying, "Oh, give me the courage to go!"—were saved from jumping off the Golden Gate Bridge Thursday. That made five saves in three days. Tuesday three men were prevented from leaping off the bridge.

Canada's Own Cape Canaveral Opened

ROCKWOOD, Man. (CP) — Industry Minister C. M. Drury opened a $2,000,000 rocket plant on a piece of bald prairie Thursday.

He executed a static rocket firing from a building about a mile from the pad to mark the formal opening of Canada's first fully-integrated facility for the production of solid-fuel rockets.

* * *

Mr. Drury welcomed the project and said: "We will look forward to continued progress in propulsion and space-age projects."

He addressed about 200 guests who watched the static firing on a closed circuit television screen.

Among them was Vice-Admiral W. F. Raborn, former deputy chief of U.S. naval operations (development) and director of the U.S. Polaris missile program from 1956 to 1962.

* * *

He grinned, and told a reporter the firing "went wonderfully."

Admiral Raborn retired from the navy last month and became a vice-president of the Aero-Jet-General Corporation of El Monte, Calif.

Aerojet-General and the Bristol Aeroplane Company of Canada Limited jointly own Canadian Bristol Aerojet Limited which operates the new plant.

A year ago the first black sod was turned for the plant on a 3,000-acre site in this little farming district about 13 miles northwest of Winnipeg.

The plant is composed of 13 buildings, sparsely scattered over a section of the site.

In these about 50 technicians make powerful rocket fuel that looks like cement.

* * *

It's used for sounding rockets such as the Canadian Black Brant research series and for jet-assisted take-off units for civilian and military aircraft.

Mr. Drury said the first production run for this new facility will be on jet-assisted take-off units for the RCAF.

The rocket range at Churchill, Man., 600 miles north of Winnipeg, is operated by the United States Air Force for Canadian and United States scientists studying atmospheric conditions.

The Churchill range, where the Canadian Army fired rockets as early as 1954, was opened by the USAF for rocket firings around Nov. 1 last year.

Thirty-nine have been fired there since then. Ten of these were Black Brants. The others were U.S. products.

Col. J. F. Cicek of the USAF, commander of the Churchill range, said in an interview more Black Brant firings are scheduled. He thought seven were scheduled for October.

* * *

The plant uses processes developed both by Aerojet and the Canadian armament research and development at Valcartier, Que.

Hardware components are designed by Canadian Bristol Aerojet and manufactured by Bristol Aero-Industries Limited in Winnipeg.

Many Hear Mystic

People from many parts of the world gathered at Parksville to hear Hindu mystic Maharishi. Eleven Victorians are there for the two-week course. Shown by the sea are McGill student Nathan Zafran of Montreal, Andrew Willatsen, 86-year-old architect from Seattle, Mrs. Hanae Kodama of Hawaii, Miss Lavone Neald of Covina, Calif., Stephen Matzkin of Los Angeles, and Mrs. Isabel Douglas of Victoria.

Adult Education

Discussion Group Studies Universe

DUNCAN—"Exploration of the Universe" is the subject for at least one discussion group in the 1963-64 adult education program in the Cowichan school district, according to Peter Owen, discussion group co-ordinator.

An organizational meeting will be held for interested persons at the Cowichan Senior Secondary school Tuesday, at 8 p.m.

TWO-HOUR SESSIONS

Mr. Owen said participants will gather at private homes for 13 to 15 weeks of two-hour weekly sessions.

The minimum attendance is 10 paying members and the maximum 20. Discussion leader will be Art Morton with others to be announced if the forming of more groups is required.

The Exploration of the Universe course has three objectives—to increase man's knowledge of science, enlarge general understanding and provide an introduction to scientific methods.

The highlight of next Tuesday's meeting will be the showing of a film "The Universe."

More information may be obtained from the director of adult education, F. E. Cummings at the Cowichan Senior Secondary school or in the evenings from Mr. Owen at 743-2326.

SPONSORED BY UBC

Mr. Owen said the discussion group is sponsored by the extension department of UBC and the cost of $12.50 per person does not nearly cover the expense to the department as the source book given to every participant costs $9.

The group will hold its first meeting in the second week of October.

BUSINESS COURSE

A course on small business management is being prepared and will probably start early next year, Mr. Cummings said.

One of the instructors will be Conrad Schamberger, who will attend a special seminar in Vancouver Sept. 27-29.

The course is designed for all businesses, especially those with less than 50 employees. It will be conducted on a workshop basis and actual businesses will be analyzed.

FARMING, TOO

Another newcomer to the program is directed at farmers and is entitled Farm Machinery.

Mr. Cunnings said subjects of this course will consist of maintenance of tractors and small motors, ballers, mowers, forage harvesters, tillage machines, plows and pumps.

The course will be held Monday nights, starting Oct. 7, for 20 weeks and will include field trips to farm machinery establishments.

'Pirate Days' Big Success Despite Loss

GANGES — Pirate Days Fiesta was a success despite an $800 deficit, the central committee decided this week.

The three-day fiesta, sponsored last month by the Salt Spring Chamber of Commerce, attracted many visitors to the island and should be held again next year, the committee recommended.

It was felt that a two-day event would be better with activities more concentrated and not spread all over the island.

A deficit was anticipated and is covered by pledges from business firms.

Jury Trial Chosen

DUNCAN — Robert Dunbar, an unemployed Victoria laborer, elected trial by judge and jury when he appeared before Magistrate D. K. McAdam on a charge of possession of stolen goods worth more than $50.

The case involves three watches and a tape recorder.

Bail was set at $1,000.

Mountie Sent To Sooke

UCLUELET — Const. Daniel Stene has been transferred from RCMP Ucluelet detachment to the Sooke detachment.

Vets to Meet At Ucluelet

UCLUELET — Sixty delegates will attend the quarterly meeting and election of officers of the Army, Navy and Air Force Veterans here Saturday.

The meeting will be followed by a dance.

Island Traffic Fines

DUNCAN — Police court: Lillian Norcross, Duncan, speeding, $10; George Moss, Ladysmith, speeding, $20; Ronald Olson, Duncan, minor liquor possession, $30; Donald Bateman, Duncan, no driver's licence, $12; Kenneth Hogg, Duncan, discharging firearm within city limits without authority, $15; George Wilson, Fairbridge, speeding, $20, no driver's licence, $15.

Butterfat Records Set in Cowichan

DUNCAN — A total of 125 records were completed during July and August with 74 Holsteins, 29 Jerseys, 12 crossbreeds, eight Guernseys, one Ayrshire and one Shorthorn, according to Jack Woof, supervisor of the Cowichan Dairy Herd Improvement Association.

BUTTERFAT

Out of 97, 30 mature cows qualified with a minimum of 500 pounds of butterfat, and five 2-year-olds out of 28 produced a minimum of 400 pounds of butterfat.

Winners of feed prizes were: Henry Huisman with Holstein-Jersey, Blackie, four-year-old, 17,818 pounds of milk and 736 pounds of butterfat in 305 days; N. D. Quist with Holstein, Topsy, two-year-old, 11,369 pounds of milk and 440 pounds of butterfat in 305 days, and Albert Baumgart with a high herd average of 1,712 pounds of milk and 61.7 pounds of butterfat.

$75 Fine

Pheasant Hunter Admits Offence

ALBERNI — A $75 fine emphasized the error of his ways when Antonio Bernar, of Port Alberni pleaded guilty in Alberni court to shooting a pheasant out of season.

Court was told that Bernar's out-of-season bag was a hen pheasant, and it was shot in an area posted "no hunting."

The man was picked up by game conservation officer George Vincent in the McCoy Lake area on Monday, and appeared before Magistrate Ben Thurston on Thursday.

Also charged by officer Vincent was Joseph Vanderhorst of Beaver Creek, who pleaded guilty to taking more than his limit of trout.

He was fined $15 and costs. Fourteen fish were taken, two over the limit, court was told.

Duncan Girl Expert Shot

DUNCAN — Sharon Ball, the only girl member of the Royal Canadian Legion rifle club here, has won the George Sanderson trophy for highest aggregate shooting average.

Comox Tory Campaigns

NANAIMO — Arriving here yesterday from a tour of the northern part of the Island, Duncan Fraser, Conservative candidate for Comox riding will campaign in the Departure Bay area.

Meanwhile Mrs. Cornelia Wildman, also Conservative candidate in the forthcoming B.C. elections, left with her husband yesterday on a campaign tour of islands in the riding.

Mrs. Margaret Strongitharm is managing the Conservative candidate's campaign.

Legion Hall Work Complete Soon

GANGES — Installation of a new furnace and a sliding partition in the new 30-foot addition to the Royal Canadian Legion Hall will be completed by the end of the month, according to F. L. Jackson, Branch 92 secretary.

The partition will create a headquarters for the legion-sponsored sea scouts and girl guides.

A full program of legion activities for the year is being planned and will include beautification of the area surrounding the cenotaph at Ganges.

Regular meetings are held the first Monday of each month at 8 p.m. Veterans are invited to join.

Nanaimo Ball

NANAIMO — Nanaimo Yacht Club will hold a beachcombers' ball at 9 p.m., Saturday at the club rooms.

Adult Classes Popular

NANAIMO — William Tippett, director of adult education for School District 68, says classes are more popular than ever this year.

More than 200 have registered in academic subjects and of these one whole class is determined to reach the Grade 9 level by the time classes finish in June next year.

Some have been out of school for 30 years and by attending evening classes have indicated their intention of obtaining a high school graduation certificate.

PROVINCIAL ELECTIONS ACT

Victoria City Electoral District

Pursuant to the provisions of Section 67 (4) of the Provincial Elections Act, I hereby give notice of the names, addresses, and occupations of Official Agents appointed by the various candidates in the Victoria City Electoral District, as follows:

HERBERT WATSON, 815 North Park Street, Victoria, B.C., retired. Official Agent for William Neelands Chant.

WILLIAM C. HUDSON, 2616 Sinclair Road, Victoria, B.C., retired. Official Agent for Waldo McTavish Skillings.

JOHN McLENNAN, 2750 Roseberry Avenue, Victoria, B.C., Victoria Fire Department, Official Agent for J. Donald Smith

JOHN BARBILLION, 1021 Jenkins Road, District of Langford, British Columbia, pipefitter, Official Agent for Henry A. L. Fanthorpe.

JOHN BARBILLION, 1021 Jenkins Road, District of Langford, British Columbia, pipefitter, Official Agent for David P. Reimer.

JOHN BARBILLION, 1021 Jenkins Road, District of Langford, British Columbia, pipefitter, Official Agent for Alfred W. Toone.

KENNETH BRUCE COX, 250 Douglas Street, Victoria, B.C., Barrister and Solicitor. Official Agent for Elizabeth Forbes.

KENNETH BRUCE COX, 250 Douglas Street, Victoria, B.C., Barrister and Solicitor. Official Agent for Michael Griffin.

KENNETH BRUCE COX, 250 Douglas Street, Victoria, B.C., Barrister and Solicitor. Official Agent for Bruce Humber.

W. BERKELEY MONTEITH, 2080 Goldsmith Street, Victoria, B.C., Barrister and Solicitor. Official Agent for Theodore H Cressy.

W. BERKELEY MONTEITH, 2080 Goldsmith Street, Victoria, B.C., Barrister and Solicitor. Official Agent for William Charles Gelling.

W. BERKELEY MONTEITH, 2080 Goldsmith Street, Victoria, B.C., Barrister and Solicitor. Official Agent for John Wilberforce Loader.

REGIS BERTRAND BOUCHER, 32 Bushby Street, Victoria, B.C., Longshoreman. Official Agent for Ernest Leon Knott.

Dated at Victoria, B.C., this 17th day of September, 1963.

E. D. McEWEN,
Returning Officer.

★ *YOU'RE INVITED!*

by the men who get things done for Victoria

BENNETT'S GREAT RALLY *at the* **ROYAL**

TONIGHT - 8 P.M. Doors Open 7 p.m.

★ CHANT ★ SKILLINGS ★ SMITH

★ *They too, will have something of great interest to tell you!*

Victoria Campaign Hdqrs. Phone 386-1371

Return the Modern Government

SOCIAL CREDIT for VICTORIA

Inserted by the Social Credit Campaign Committee for Victoria

AL. DOOR MART LTD.

2653 QUADRA — HILLSIDE AND QUADRA

Telephone 384-3812

'Home Beautifying Time'

Dress Up Your Home With Lasting Beauty

ALUMINUM STORM AND SCREEN DOORS

1¼-INCH HUSKEY
Regular $50.95, NOW ONLY $28.95
Installation Optional — While They Last

1¼-INCH IMPERIAL
Regular $54.95, NOW ONLY $34.95
Installation Optional

ALUMINUM SCREEN DOORS

¾-INCH CARMEL
Regular $21.95, NOW ONLY $18.95

Grille Extra. Budget Terms Available

Aluminum Awnings - Windows - Screens ... 10% OFF
Grilles - Letter Slots - Number Plates - Numbers
Key Locks - Initials - Met-All Shine ... 8% OFF

"THE AMAZING WINDOW-VENT"

Fresh air without drafts. No operational or maintenance cost. Removes condensation and cooking odor. Keeps out dust and insects. Motorless, invisible. Installed for the low price of $19.95
For bathrooms, bedrooms, living rooms and kitchens

One of Canada's 3 Great Whiskies

PROUDLY EXPORTED TO MORE THAN 50 COUNTRIES

In many, many lands around the world, this great whisky from Canada is known and appreciated. O.F.C. is Original Fine Canadian. It is a remarkable whisky...superbly light...truly Canadian in character.

O.F.C.

CANADIAN WHISKY

DISTILLED, MATURED AND BOTTLED IN CANADA BY CANADIAN SCHENLEY LTD.

This advertisement is not published or displayed by the Liquor Control Board or by the Government of British Columbia.

SAVE MORE At **Morrison PRICE ★ SMASH**

New 1964 Models Are Nearly Here... Record Sales Are Our Aim . . . So We Need Space To Trade! Morrison's

CLEAR AWAY

'63 OLDSMOBILE 88—Hardtop, executive-driven fully power equipped. Reg. $4541, SALE, $3995

'63 OLDSMOBILE Dynamic 88 4-door hardtop, executive-driven, fully power equipped. Reg. $4819, SALE, $4195

'61 PONTIAC Sedan—Heater, signals. Reg. $2295, SALE, $1895

'60 CHEVROLET Sedan—radio, heater, automatic, signals, Lic. 38365. Reg. $2095, SALE, $1795

'60 CHEVROLET Sedan—Radio heater, signals, Lic. 36354. Reg. $1995, SALE, $1745

GET MORE

With Morrison's "Peace-Of-Mind" Package

- All Cars Safety-Lined
- GM Reconditioning
- All Cars Clearly Priced
- 30-Day, 30-M Warranty
- Free Life Insurance
- 15-Day Exchange Privilege
- 6-Month 12M Warranty
- Free 6-Month Lubes
- No Down Payment to Good Credit Risks

BUY NOW

YOU'LL NEVER-NEVER BUY FOR LESS

'60 VALIANT—Heater, signals, Reg. $1995, SALE, $1595

'56 FORD—Heater, signals, Lic. 46486, Reg. $795, SALE, $495

'56 METEOR—Heater, signals, Lic. 65552, Reg. $895, SALE, $545

'55 MONARCH—Hardtop, radio, heater, automatic, Reg. $1095, SALE, $895

'55 STUDEBAKER Loboy—Heater, signals, Reg. $795, SALE, $495

'55 OLSMOBILE 88—Radio, heater, automatic, Reg. $895, SALE, $595

'54 PONTIAC—Automatic, heater, signals, Reg. $795, SALE, $595

IMPORTED CARS

'61 MORRIS Mini-Minor—Heater, signals, Reg. $1195, SALE, $995

'61 ANGLIA 105E—Heater, signals Reg. $1295, SALE, $1045

'60 METROPOLITAN Hardtop—Heater, signals, Reg. $1295, SALE, $1095

'60 ENVOY—Heater, signals, Reg. $1295, SALE, $995

'59 VAUXHALL Velox—Heater, signals, Reg. $1295, SALE, $1095

'57 HILLMAN Sedan—Heater signals, Lic. 54081, Reg. $895, SALE, $645

'55 VAUXHALL—Heater, signals, Lic. 37749, Reg. $795, SALE, $545

You Get MORE IN ANY DEAL, ANY DAY

At The Island's Largest And Busiest Dealer

Morrison CHEVROLET OLDSMOBILE LTD.

EV 3-1166
YATES AT QUADRA

Here's How to Make Left Turn from North Douglas

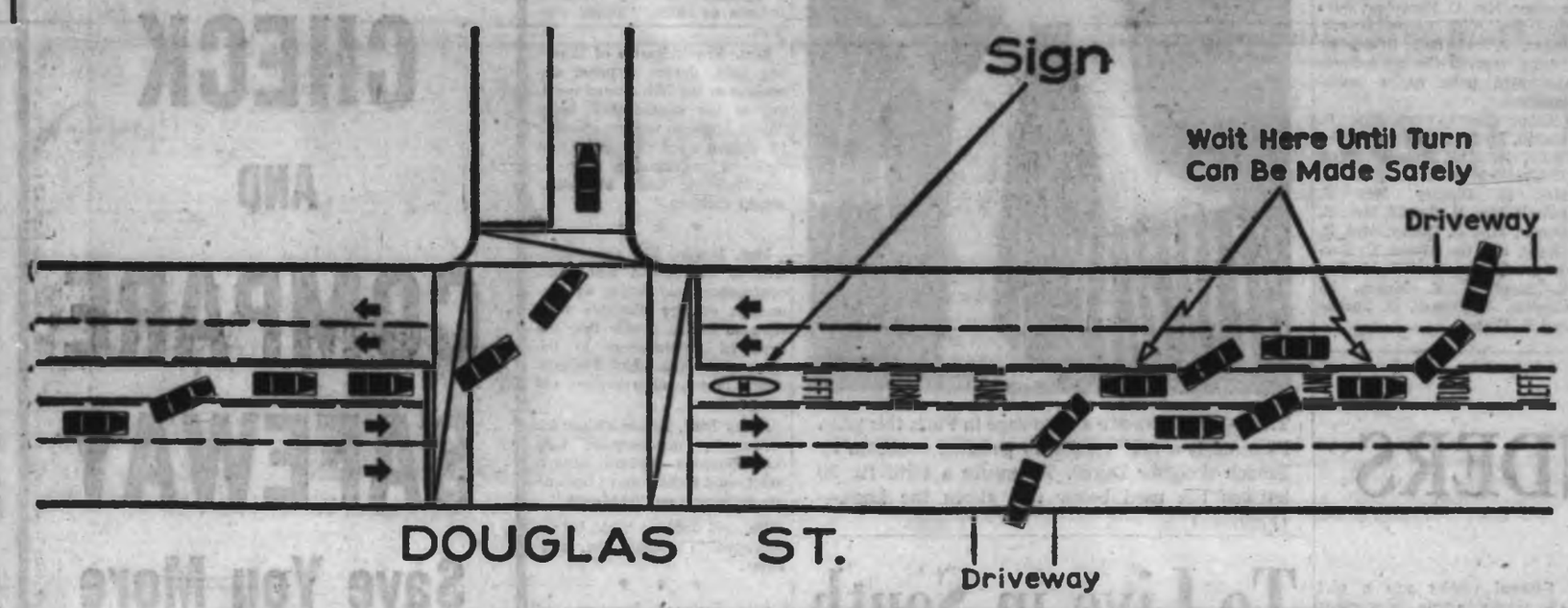

Sketch prepared by city hall officials shows correct way to use new two-way, left-turn lane, entering the lane only when the point at which desired left turn is reached.

* * *

Turn Lanes Call For Extra Care

The two-way left turn lane on north Douglas Street goes into full operation for the first time today.

Traffic officials had these words of warning and advice to motorists:

● Don't drive in the new turn lane or use it for passing; it is designed exclusively to facilitate left turns.

● Because it is used by both north and south-bound traffic motorists are cautioned to enter the turn lane only when they have reached the point at which they wish to turn left.

The two-way left-turn lane was suggested by provincial government traffic engineer John Harding who borrowed the idea from the U.S. Similar installations are widely and successfully used in California and Washington State.

ONE-WAY TRAFFIC

It is broken up by conventional left-turn slots, for one-way traffic only, at all major intersections on the stretch of Douglas between Burnside and Saanich Road.

The two-way turn lane was selected to meet local conditions on north Douglas. First, it is a stretch of heavily travelled arterial highway lined by an increasing number of motels and restaurants.

NUMEROUS TURNS

These businesses generate numerous turning movements which in the past had delayed traffic by tying up a whole lane while the motorist waited for an opportunity to complete his turn.

The situation was complicated by the complete absence of the usual "street grid" in the area which would have permitted banning of all turns across oncoming traffic.

If this had been done there simply would have been no convenient way for motorists to reach their destination by turning right and going around the block. Most streets connecting with Douglas in this stretch are dead-ends.

By adopting the two-way turn-lane system, motorists wishing to make a left turn, drop into the centre lane, leaving the travel lanes unimpeded.

COLLISON DANGER

The danger of head-on collision in the two-way lane makes it essential that drivers only enter it at the point where they are to turn.

Signs, sandbagged around the base, indicate the beginning and end of the two-way lane.

Signs like one above indicate beginning and end of two-way left turns lane on stretch of north Douglas between Burnside and Saanich Road. (Bud Kinsman)

—(Karl Spreitz)

Maharishi on Sands of Parksville

* * *

Pensioner Loses Wood Cache

NANAIMO — An old-age pensioner of the Quarterway district bought a chainsaw recently.

He intended to share it with a neighbor couple and together they went out to a neighboring district and stacked up a pile of wood for future use.

Arriving with a trailer yesterday morning to bring back a load—no wood. Someone had stolen it all.

Main Relining Begins Today

Relining of the 24-inch water main under Hillside Avenue with a cement coating begins today, a city hall spokesman said Thursday. The work will be done on the section between the roundabout and Cook Street. Officials said temporary water services to homes in the vicinity are working well.

Tahsis Driver Champ

VANCOUVER — Walter Sweeney of Tahsis is the new champion of lumber yard carrier drivers of the Lower Mainland and Vancouver Island.

Sweeney took top marks, two trophies and a $50 prize at the Tenth Annual Carrier Drivers' contest sponsored by the safety department of the B.C. Lumber Manufacturers Association.

Twenty-six drivers competed Saturday at Crown Zellerbach Building Materials Ltd., New Westminster, each a regional winner in his own company.

Verle Latham, Western Forest Industries Ltd., Honeymoon Bay, too second prize. Ken Lupichuk, Somass Division, MacMillan, Bloedel & Powell River Ltd., Port Alberni, won third prize. Special prize for best positioning of five loads of lumber went to F. Kammerle, Hillcrest Lumber Co., Mesachie Lake.

More News Of Island On Page 9

Burning Boat

Indians Plucked From Flames

ALERT BAY (CP)—Thirty-one coastal Indians on their way to a funeral at Alert Bay were rescued from a burning fishboat in Johnstone Strait off the east coast of Vancouver Island late Wednesday night.

The 31 men, women, and children, were aboard the seiner Adacia-M when its engine room caught fire a few miles south of the island community. All were taken aboard the tanker Standard Service.

The seiner had picked up the Indians at several villages so they could attend the funeral of Mrs. Mungo Martin, widow of the famed B.C. totem pole carver.

The fire aboard the Anglo B.C. Packing Company boat was put out by the crew.

Socred Auditing 'Out in Open'

NANAIMO — Highways Minister Gaglardi lashed back at his government's critics Wednesday evening when he spoke to an audience of 40 at the Shoreline Hotel.

"We don't have to cook any books," he stated. "Our auditing is right out in the open."

IN BETTER SHAPE

He further claimed that the financial situation of B.C. was in far better shape than any other province in Canada except the province of Alberta.

He did not say that B.C. was debt free but he added, "your tax money is not going to pay interest on borrowed money."

NO FERRY LOSS

Commenting on the government ferry system, he stated they had made $900,00 in the first year of operation and did not lose $1,000,000 a year in operation as he stated was claimed earlier by opposition parties.

A ferry employee came up with questions from the floor and charged that the government would not recognize any union in its ferry system and would not let the employees organize, that there was a notice in the shop's wardrooms to this effect signed by a local ferry authority.

PROMISED TO CHECK

Mr. Gaglardi denied the government would not recognize a union and promised to look into the matter.

From still another platform NDP Dave Stupich defended his party's attitude on medicare and stated that "once medicare is in no government would dare throw it out."

Mr. Stupich introduced MP Harold Winch of Vancouver East who lashed out at the Socred government. "We should mobilize our work force in peace as we did in wartime," he said.

Chamber Supports Bid for Prison

COURTENAY — This city and the village commission at Cumberland are both seeking to have the proposed maximum security prison built in their own area and now the Cumberland chamber of commerce is supporting the Cumberland bid.

Recently it was announced that a prison would be built on Vancouver Island and Courtenay's Mayor W. C. Moore got in touch with the attorney-general and is now preparing a brief to have the prison here.

Cumberland commissioners have asked the government for information on local requirements for such an institution.

Laundry Robbed

DUNCAN — Police are investigating a burglary and vandalism at the Pinky Coin Laundry of Fred Holgate on the Trans-Canada Highway.

The locks of automatic washers were forced open and $100 taken. Mr. Holgate said the damage is about $125. The last similar incident occurred in the same premises in December, 1961.

New Look Pledged

Merged Courts Failure?

Attorney-General Robert Bonner is ready to "take a second look" at the police courts merger which is "not working out too well because it is running into opposition from the municipalities," Saanich Social Credit candidate John Tisdalle said last night.

He said in a campaign meeting attended by 20 at Strawberry Vale hall on Burnside Road that Mr. Bonner had been advised by officials in his department that a number of complaints were received about the new court setup.

"I told Mr. Bonner after the Archer report recommending a merger was made available that I thought such a merger would run into difficulties but that a fair trial was only reasonable," Mr. Tisdalle said.

NEED RENOVATIONS

Saanich council recently complained that its Vernon Avenue court facilities would need renovations to make it suitable for use as a Greater Victoria police court, but council balked at spending any more money until a formal agreement is drawn up between the four municipalities.

Apparently other municipalities are complaining too.

Mr. Tisdalle said the provincial government should foot the bill for alterations if the court system is to be carried on as it has since it was first started in July, 1963.

DEAL DIRECTLY

"I have never been asked by Saanich council or the police commission to make any representation to the attorney-general on their behalf, in this matter," he said.

"It is common practice for council to deal directly with the department unless they run into difficulty. They contacted me on the Colquitz mental home problem and I soon settled that."

The Socred candidate blasted away at Saanich Liberal candidate Ian Stewart, saying that Mr. Stewart "is a newcomer to Saanich who doesn't know the first thing about the functions of an MLA and his responsibility to the people."

* * *

JOHN TISDALLE
. . . fair trial

* * *

For Moment

Police Clear Youths

City detectives, for the moment, have decided three youths seen apparently trying to get into Christ Church Cathedral Monday have no connection with the fact a steel bar, believed to be the weapon that killed 17-year-old George Down, was found in the vestibule.

They arrived at this conclusion after interviewing at least two people who saw the youths in the vicinity of the church Monday evening.

RENEWS APPEAL

Det. Sgt. William Andrews last night renewed his appeal that anyone with information about a person who carried a weapon similar to the foot-long, inch-wide steel bar which was wrapped at one end in cellulose tape, come forward. cellulose tape.

The bar at present is in Vancouver in the RCMP laboratory for analysis of particles resembling dried blood and hair found in a split in the cellulose tape.

$500 REWARD

Sgt. Andrews repeated there was a $500 reward for information leading to the arrest and conviction of the youth's killer.

Det. Insp. Charles Webb said yesterday other exhibits taken from the scene of the crime are being prepared for shipment to Vancouver for examination but he did not elaborate.

New Queen To Reign At Dance

A new Frosh Queen will reign over festivities at a frosh dance tonight to wind up the University of Victoria's frosh week.

The queen will be elected from the following list of candidates: Donna Bishop, Pamela Crutchlaw, Hilary Ford, Jane Laidlaw, Dianne McMaster, Caryle Neronovitch, Joanne Okiyana, Jean Scott, Eleada Slater, Carol Speakman, Vana Warholm, Darlene Wilson.

TO BE QUESTIONED

The election will take place at noon in the Lansdowne auditorium where the girls will be questioned by a team of interviewers and statisticians.

COURT AT DANCE

This evening's dance will also see the annual session of Kangaroo Kourt, where the delinquent frosh will be tried by judicious upper classmen.

Stag Dinner

Col. Frank M. Ross, former lieutenant-governor, will join officers of the Canadian Scottish Regiment (Princess Mary's) at a stag dinner Saturday evening.

Indian Mystic Passes On Wisdom of the Ages

By EILEEN LEAROYD

A man from the Himalayas has come to Parksville.

Many have never seen his like before. He has the deep, mysterious eyes of a mystic, and he is reputed to be the greatest living saint in India today. (See also Page 9).

His name is Maharishi.

He sits in his room at the Island Hall Hotel where he can see an arc of sand and sea and the islands of Texada and Lasqueti rising blue in the sky.

But he doesn't look out the window much. He talks to those who knock at his door, and once a day he leaves his room to speak in the lecture hall across the lawn. He speaks on deep meditation, the evolution of the soul and the riddle of Maya.

His listeners have come here for two weeks to hear the ancient wisdom that has been passed down from Master to Master in Asia for innumerable centuries.

One hundred and fifty people from all parts of the world followed him here. They come from Japan, Hawaii, Germany, New York, Australia, Montreal, Los Angeles and Duncan and Regina. They are architects, geologists, housewives, students, actresses, health-faddists, millionaires and those of modest means. They are 18 to 88 years.

Two of the people from New York are colored. The women from Hawaii brought a bower of fragrant leis with them.

The people are interesting, but beside the man from India they pale to shadows.

One feels the force beyond the soft voice, for it carries the kind of authority that only comes from the direct experiencer of a thing.

Like the Rishi's of old, he has spent 13 years in meditation in the austere fasts of the Himalayas. Now he has come "out" to help humanity with a method of meditation formerly kept among the intimates of an ashram.

The soft voice says, "Our real ability is infinite. Meditation transcends thinking, it takes us consciously to levels beyond thinking where we now have the ability to use finer, more subtle faculties of experience.

"You cannot shoot the tiger of the waking state with the rifle of the dreaming state."

He speaks of the personal and impersonal aspects of God. "God appears to be changing, but is Absolute, never changing. As hydrogen and oxygen become water, then ice—creation is like a change of qualities. This is the unity of life."

Maharishi likes to laugh with his listeners, but when he speaks seriously he is the Guru, the teacher who imparts his light and knowledge, and then he dominates the room.

Sometimes he seems the lonely recluse that he is. He looks lonelier than anyone we have ever met—perhaps because he knows how little we understand of what he says.

As he said one day, "God watches us at play, with our toys."

Great saint or extraordinary man, he lives the life he talks about.

That's why everyone listens.

Maharishi will speak in the Crystal ballroom of the Empress Hotel Monday at 8 p.m., then returns to India via Europe.

Telephone 383-4111

The Daily Colonist.

Clear, Clouding (Details on Page 2)

Vancouver Island's Leading Newspaper Since 1858

No. 237–105th YEAR | VICTORIA, BRITISH COLUMBIA, FRIDAY, SEPTEMBER 20, 1963 | 10 CENTS DAILY 15 CENTS SUNDAY | 34 PAGES

From Kamloops

* * *

TERRY HAMMOND Views the ELECTION

* * *

Gaglardi

Fulton

In B.C.'s Hottest Battleground, Weapons Are

Statesmanship vs. Instant Asphalt

KAMLOOPS—Davie Fulton is running a race with time and time is running out. In this focal point of the 1963 election campaign the choice is between statesmanship and instant asphalt.

Statesmanship is a slow seller but there are firm indications all through these sagebrush hills that the demand is steady.

* * *

Mr. Fulton's hometown campaign hasn't yet peaked. Highway Minister Gaglardi's probably has, in spite of the fact that Premier Bennett winds up his provincial campaign here with a speech Sept. 27.

The contrast in atmosphere between Tory and Socred headquarters helps to tell the tale.

* * *

Mr. Gaglardi's forces are working to consolidate a position, the Fulton faction is still fighting to establish one.

Mr. Fulton seems to be gaining ground daily, but there is much to gain and so little time.

Today in the bars and barbershops of this sun-drenched, typically Interior city the odds against a Fulton victory are running five to three. They have narrowed and they are likely to narrow more but Gaglardi will hold the betting edge.

* * *

The Kamloops fight between the two men who are the epitome of their respective political philosophies will be decided by time more than it will be decided by policies.

Postpone the election 10 days and Mr. Fulton might top the odds. Turn back the clock 10 years and he could have been a shoo-in.

* * *

A decade ago the old establishment of the Kamloops scene could have outmanoeuvred and perhaps outnumbered the new—and the old establishment is for Fulton.

Continued on Page 2

'Ma' Weeps Pleading For Davie

By TERRY HAMMOND

KAMLOOPS—One of the biggest crowds of the 1963 election campaign last night watched maverick Liberal Margaret "Ma" Murray break into tears as she delivered an impassioned plea for the election of Tory leader Davie Fulton.

* * *

'MA' MURRAY
. . . brings down house

* * *

The 76-year-old publisher of the Bridge River-Lillooet News was the first of a trio of speakers which included Mr. Fulton and Manitoba Premier Duff Roblin.

She brought down the house with her machine-gun dissertation of self-abuse, bitter accusations against the government, choking sobs and liberal profanity.

LAPPED IT UP

Most of the crowd of 800 had never heard anything like it before and they lapped it up.

Mr. Fulton and Mr. Roblin sat alternately chuckling and choking as she rambled along.

Her strongest venom was aimed at Premier Bennett and his Peace River power project.

'FIRST DICTATOR'

She called the premier "the first dictator we ever had in Canada" and said it was time for him to go.

Then she broke into tears.

"Please God may he never get the chance to burden us with that greatest white elephant in British Columbia."

NO SECONDARY INDUSTRY

She said the Peace River, her home for many years and the scene of her early-day, temporary embrace of Social Credit, was full of such alternative sources of energy as gas and

Continued on Page 2

Fountain Of Flame

Two men were badly burned by billowing flames in $50,000 gasoline storage tank fire at Burkburnett, 13 miles northwest of Wichita Falls, Texas. Asbestos suit protects firemen trying to come to grips with blaze. — (AP Photofax)

U.K. AWAITS FULL REPORT

LONDON (Reuters) — Lord Denning's controversial report on his inquiry into the Profumo scandal will be published in full next week, Prime Minister Macmillan announced here Thursday.

Authoritative sources said no decision has yet been made on whether Parliament would be recalled early to debate the 50,000-word report, which has become the centre of a major guessing game in British political circles.

Outside politics, Britons from all walks of life waited with bated breath for the report expected to contain new sensational disclosures.

Macmillan was reported to have told Labor Opposition Leader Harold Wilson during a 40-minute talk that one or two passages in the report required further consideration and technical and legal advice, but he still hoped publication would be possible without any deletions.

NO GRAVE ALLEGATIONS

Political observers now believe no grave allegations against individuals, such as members of the government, will be found in the report.

Wilson has asked for a two-day debate on the report about Oct. 15, two weeks before Parliament officially opens, and Macmillan has said he will consider this.

WANT HOUSE CALLED

The Labor argument for recalling Parliament is that a debate would clear the parliamentary slate of the Denning report so that it would not conflict with the debate on the speech from the throne which gives an outline of government plans for the session.

NO NEW SCANDAL

Macmillan's cabinet held its first discussion on the report Thursday with ministers reported confident it foreshadowed no new political scandal.

The right-wing Daily Express said Thursday the report failed to exonerate Macmillan and his advisers from all blame in the security triangle composed of former war minister John Profumo, playgirl Christine Keeler and former Russian naval attache Eugene Ivanov.

Groom's Honest Reply Upsets Defence Plea

DENVER (UPI)—Attorney Michael Williams, defending Robert Oldham on a careless driving charge, told municipal court Oldham and his bride-to-be were on their way to look at their future apartment at the time of the offence.

"You were pretty happily excited at this time, weren't you?" Williams asked hopefully.

"Not particularly," Oldham replied.

Judge John Brooks fined him $24.

Diefenbaker

Must Honor Word On Nuclear Pact

OTTAWA (CP)—Opposition Leader Diefenbaker Thursday rejected the idea of parliamentary ratification of the nuclear agreement signed between Canada and the United States last month.

The 68-year-old Progressive Conservative leader was commenting to reporters at a birthday party in his office on the demand by New Democratic leader T. C. Douglas that the nuclear treaty be submitted to Parliament for ratification.

GENERAL ELECTION

Mr. Douglas indicated Wednesday that his group is prepared to carry its opposition to the nuclear treaty to the point of a general election.

Mr. Diefenbaker said that, "however desirable that parliamentary ratification might be, my own personal view is that once the government of Canada enters into the agreement, Parliament is prevented from doing anything to alter the signed word of Canada."

Pearson Lays It On Line

UNITED NATIONS (CP) — Prime Minister Pearson had some blunt advice in his United Nations speech Thursday for African states, including South Africa. (See stories Page 3.)

The result was that South Africa liked some things he said which other African states disliked. South Africa deplored other Pearson remarks which the other Africans appreciated.

In effect, Pearson said South Africa shouldn't be expelled from the UN and the specialized agencies on which it sits even though its racial policies are "abhorrent and degrading."

Bonner

'Outside' Running Tories

KAMLOOPS (CP)—It is the public duty of Conservative Leader Davie Fulton and Harold Purdy, Conservative candidate in Vancouver Point Grey, to state the price of their settlement of the B.C. Electric problem, Attorney-General Bonner told 80 persons here Thursday night.

Speaking in support of Highways Minister Gaglardi, Mr. Bonner said that Mr. Fulton has promised to settle the B.C. Electric problem and he feels it is more than a coincidence that Mr. Purdy, president of the B.C. Electric, is running as a candidate in Mr. Bonner's riding.

Mr. Bonner said that the Conservative campaign is not

Continued on Page 2

On PA System

Bugler Blows Ghostly Taps

MIAMI, Fla. (AP)—Eastern Air Lines is trying to catch a bugler who occasionally gets on the public address system and blows Taps.

Officials said the bugler apparently knows the number that connects to the paging telephone, and for the last three months has spasmodically serenaded night workers, apparently with a toy trumpet.

"He'll go for weeks without being heard, then sound off several times in one night," an Eastern official said. "We wouldn't mind it so much if he would learn something besides Taps."

Birmingham Quiet

White Children End Boycott of Schools

BIRMINGHAM, Ala. (AP)—White children streamed back to school with five Negroes Thursday as an anti-integration boycott appeared to be nearing its end.

The city was quiet in the eighth day of school desegregation. (See also Page 3.)

Negro leaders met with President Kennedy in Washington to discuss Birmingham conditions in the wake of a Sunday church bombing that killed four Negro girls and brought the shooting deaths of two more Negroes.

Two hours before the meeting, Kennedy agreed to meet Monday with five white Birmingham businessmen on racial matters.

Meanwhile in Tuscaloosa, Ala., Negro Vivian Malone signed up for fall classes at the University of Alabama in an atmosphere far different from the one which attended her first registration.

All was quiet, in contrast to last June when Governor George C. Wallace carried out a campaign pledge to stand in the doorway to prevent integration of schools.

Fish Talks Suspended By Japan?

TOKYO (AP) — The Japanese government has apparently made up its mind to suspend the deadlocked North Pacific fishery talks with Canada and the United States early next week, over limitation on eastern Pacific Japanese fishing, the economic newspaper Nihon Keizai reports.

Inside Today

	Page
Bridge	26
Comics	23
Crossword	25
Financial News	6
Garden Notes	23
Radio Programs	21
Social	20, 21
Sport	12, 13
Television	22
Theatres	16

Two More Jumps Off Span Averted

SAN FRANCISCO (AP) — Two women—one of them praying, "Oh, give me the courage to go!"—were saved from jumping off the Golden Gate Bridge Thursday. That made five saves in three days. Tuesday three men were prevented from leaping off the bridge.

Canada's Own Cape Canaveral Opened

ROCKWOOD, Man. (CP) — Industry Minister C. M. Drury opened a $2,000,000 rocket plant on a piece of bald prairie Thursday.

He executed a static rocket firing from a building about a mile from the pad to mark the formal opening of Canada's first fully-integrated facility for the production of solid-fuel rockets.

* * *

Mr. Drury welcomed the project and said: "We will look forward to continued progress in propulsion and space-age projects."

He addressed about 200 guests who watched the static firing on a closed circuit television screen.

Among them was Vice-Admiral W. F. Raborn, former deputy chief of U.S. naval operations (development) and director of the U.S. Polaris missile program from 1956 to 1962.

* * *

He grinned, and told a reporter the firing "went wonderfully."

Admiral Raborn retired from the navy last month and became a vice-president of the Aero-Jet-General Corporation of El Monte, Calif.

Aerojet-General and the Bristol Aeroplane Company of Canada Limited jointly own Canadian Bristol Aerojet Limited which operates the new plant.

A year ago the first black sod was turned for the plant on a 3,000-acre site in this little farming district about 13 miles northwest of Winnipeg.

The plant is composed of 13 buildings, sparsely scattered over a section of the site.

In these about 50 technicians make powerful rocket fuel that looks like cement.

* * *

It's used for sounding rockets such as the Canadian Black Brant research series and for jet-assisted take-off units for civilian and military aircraft.

Mr. Drury said the first production run for this new facility will be on jet-assisted take-off units for the RCAF.

The rocket range at Churchill, Man., 800 miles north of Winnipeg, is operated by the United States Air Force for Canadian and United States scientists studying atmospheric conditions.

The Churchill range, where the Canadian Army fired rockets as early as 1954, was opened by the USAF for rocket firings around Nov. 1 last year.

Thirty-nine have been fired there since then. Ten of these were Black Brants. The others were U.S. products.

Col. J. F. Clicek of the USAF, commander of the Churchill range, said in an interview more Black Brant firings are scheduled. He thought seven were scheduled for October.

* * *

The plant uses processes developed both by Aerojet and the Canadian armament research and development at Valcartier, Que.

Hardware components are designed by Canadian Bristol Aerojet and manufactured by Bristol Aero-Industries Limited in Winnipeg.